Net Paid Circulation
203,591
For November, 1960

THE ATLANTA CONSTITUTION

For 93 Years the South's Standard Newspaper

VOL. XCIII, No. 165 ★★ TEL. JA. 2-5050—P. O. Box 4689 ATLANTA (2), GA., THURSDAY, DECEMBER 29, 1960 44 PAGES, 4 SECTIONS ★★★★★ Price Five Cents

Drizzle

Cloudy, cool, light rain Thursday, Friday. Extremes predicted: 36 and 42 each day. Wednesday's were 42 and 46.

RALPH McGILL

Is Weather Changing?

Roadside Notes: When a cold wave dips all the way down the keys to engulf even Key West and bring a chill to the lonely Dry Tortugas, the effect on the visitor is one to excite compassion. The citrus men, worrying about the fruit freezing on the trees or in the sheds, and the vegetable growers wringing their hands over a few million dollars' worth of onions, tomatoes, carrots, lettuce, et cetera, are understandably sleepless.

But, the various and fascinating variety of purveyors to tourists are the most indignant of all. There is nothing more lonely than a tourist resort with its beaches empty and its sun-chairs and lounges forlorn in the thinly blowing sand. The palms wave mockingly in the frigid wind. The lobbies with their displays of sun glasses, anti-sunburn lotions, and the various items of gossamer for beach wear, seem to be embarassed.

Every time the cold comes, which is not often, the citrus, vegetable and tourist farmers all share one common subject of conversation. They begin to discuss whether or not this best of all possible worlds may not be tilting a bit more or less on its axis, and if the winters are not growing increasingly cold. Old men and women begin to say it was never like this in their childhood.

Techniques

History refutes them, but modern weather observation techniques are improved, and there is enough new knowledge to lend substance to a theory about cycles of weather which some observers think ebb and flow hot and cold in spans of half a century or thereabouts.

The recent blizzards which brought near zero situations to much of the nation, and caused even Key West to shiver apologetically in front of its visitors. was an illustration of the eccentricities of what we lump under the heading of "weather."

There was, for example, a day when just one degree separated temperatures in Alaska and Gainesville, Fla. Anchorage, Alaska, managed to have 28 degrees on the same day Atlanta, Ga., had 13.

The weatherman has an explanation for the swift invasion of cold which reached so far south. It is easily understood. But, it neither comforts the afflicted nor soothes those who are fearful that the world may be experiencing some mysterious changes in outer space which we and the Russians so diligently are probing.

'The Westerlies'

Miami forecaster Gilbert Clark informs us that what the professionals call "The Westerlies," for about two months, have been lurching about somewhat drunkenly. The Westerlies are great masses of air which, for as long as modern man has known out of his own experience, or that recorded before him, have blown routinely east and west across the nation. They form an invisible barrier against which cold air, flowing down from the North Pole regions, is blunted.

Now and then, in 1958 for example, and again as 1960 neared its appointed end, the Westerlies had periods in which they blew in great loops to the South. These could be located and weathermen put them on maps well down into north Florida.

With the barrier thus deeply dented, cold air from Canada rushed in to fill the vast space thus opened to it. The fact of the southerly swoop of the Westerlies explains also the increase in winds. Once the Westerlies resume their normal course, the cold will be pushed back and the winds subside.

Forecaster Clark says the Westerlies lurched north-south in late November and brought the blizzards which stunned the Midwest and East. In late December they swooped even deeper southward, as they did in 1958 to bring on the severe winter which all Dixie still remembers.

If this southward swooping continues, most of the nation will again have a hard winter.

Reds Attack U.S. Plane Over Laos

VIENTIANE, Laos (AP)—An attack on an unarmed U.S. plane north of Vientiane focused attention Wednesday on a valley where Soviet airdrops are building up rebel forces.

The plane was hit Tuesday as it flew over the valley to observe a Soviet transport plane dropping supplies to leftist rebels rallying there to battle the pro-Western regime in Laos.

Whether the gunfire came from the jungle or from the Soviet plane was not clear by accounts furnished the U.S. Embassy.

U.S. and Britain and France split over Laos. Page 2.

But this first attack on an observation plane indicated that the rebels no longer will tolerate the aerial reconnaissance that has followed their flight from the lost battle of Vientiane.

One reason for a sudden desire for secrecy is that Communist North Viet Nam may be sending in soldiers to help the rebels. One source returning from the valley said he saw North Vietnamese land there from Soviet planes and estimated 100 were now in the valley.

The U.S. plane, a twin-engine Dakota belonging to the U.S. Air Force attache's office, carried Maj. Armand Riser of Arlington, Va., who is assistant military attache, and a crew of four.

The attache's office reported the plane was hit in the left engine and fuselage by small-caliber fire but made it back to Vientiane without injury to those aboard.

The plane was flying on reconnaissance at the Laotian government's request over Vangvieng, a village located in a mountain-ringed valley 65 miles north of Vientiane.

Vangvieng is where Capt. Kong

Continued on Page 6, Column 3

Drizzle Expected to Fall on Atlanta For 2 Gray Days in the Chill 30s

A high-pressure area has blocked off a fresh invasion of cold Canadian air into the South, but it will create drizzly conditions in Atlanta and north Georgia Thursday and Friday, the weatherman reports.

The forecast calls for mostly cloudy skies, continued cool and occasional light rain on both days. The weatherman predicts there will be a temperature spread of only six degrees each day: from 36 to 42 degrees. Wednesday's range was 42 to 46.

In the northeast portion of the nation, temperatures dropped to 31 degrees below zero Wednesday in upper New York State, zero at Worcester, Mass., and Harrisburg, Pa., and 8 above at Boston.

Freezing rain or sleet is expected to push into northern Texas, Arkansas and Kentucky Thursday.

Bride, 18, Dies In Flaming Car On Expressway

Associated Press

AMBULANCE CARRYING CRITICALLY WOUNDED MAN THROWN INTO FIELD AFTER COLLISION THAT KILLED WOMAN

One of Two Spectacular Highway Wrecks That Killed Two Area Women and Injured Five Men; Ambulance Skidded 132 Feet from Point of Impact

Ambulance Crash Kills Woman, 40

By KEELER McCARTNEY
And MARION GAINES

Two spectacular highway crashes, one involving an ambulance speeding a gravely wounded man to the hospital, killed two Atlanta area women and injured five men Wednesday.

Cobb County police said Mrs. Beatrice Shutley, 40, of Powder Springs, was killed when the car in which she was riding collided in west Cobb County with an ambulance rushing a man who had been shot in the head to Kennestone Hospital.

NEWLEYWED, 18, KILLED

Atlanta police said a bride of four months, Mrs. Barbara Ann Arnold, 18, of 48 Peachtree Ave., NE, was trapped and burned to death in a small red sports car which was turned into "a raging inferno" in a crackup on the Northeast Expressway. Her husband, H. A. Arnold was at work when notified of the tragedy.

Kennestone officials said John T. Haynes Jr., about 40, of LaGrange, was in "critical" condition from a bullet wound between the eyes. He was not hurt in the highway crash, said Cobb Patrolman J. W. Reid, because the ambulance attendant, Wayne H. Preston of Bowdon, grabbed the cot and shielded his patient.

Preston and Arthur H. Godwin of Bowdon, the ambulance driver, was admitted to Kennestone but hospital officials said they were "not seriously injured."

3 SERIOUSLY INJURED

More seriously hurt, and listed in "satisfactory" condition Wednesday afternoon, were the other occupants of the auto: James Shutley, Sherlin L. Garrard and Edsel B. Walker, all of Powder Springs.

Carroll County authorities said the Bowdon ambulance began its

Continued on Page 6, Column 1

Balubas Massacre 20 on Congo Train

ELISABETHVILLE, The Congo (AP)—Hundreds of rebel Baluba tribesmen massacred at least 20 Africans in three attacks Wednesday on a U.N.-guarded train taking schoolchildren home for a New Year's vacation, a Katanga Province spokesman said.

Scores of others were injured and many of the passengers were kidnaped by rebels after the attacks, the spokesman said.

Initial reports reaching Elisabethville were confused but the Katanga government spokesman said it had definitely been established that at least 20 persons were killed.

It was not known here whether any of the dead were children or how many people were injured or kidnaped.

The spokesman said the train, which was taking about 100 school children to their homes in Western Katanga, left Elisabethville Tuesday with some 300 passengers on board. It was protected by a strong guard of U.N. Swedish soldiers.

When the train reached the Kamina, only 40 persons were on board.

The spokesman said the rebels attacked at the towns of Luena, Mukulakulu, and Bukama—all lying on a 30-mile long stretch of railway line about 150 miles west of Elisabethville.

In the first attack at Luena,

Continued on Page 6, Column 5

Vandiver Vows to Finish Stone Mountain Carving

By FRANK WELLS

The Confederate memorial carving on the side of Stone Mountain will be finished, Gov. Vandiver said Wednesday.

Gov. Vandiver orally underlined the word "will" in his prepared speech, but did not specify whether the whole carving would be completed or just that part depicting Gen. Lee and his horse Traveler.

There has been considerable controversy over whether the carving should be completed as originally intended or cleaned up and left as it is—an unfinished memorial to the cause of the Confederacy.

Gov. Vandiver said that the five artists who have been selected to suggest how the carving should be finished would make their recommendations soon. "And it will be finished — to stand as a magnificent monument to the Confederacy whose courage and cause thrilled the world," the governor said.

Gov. Vandiver also pledged completion of the park during his term as governor. The governor spoke at ceremonies signifying start of work on a dam for a

Continued on Page 6, Column 2

Socialists Defied by Belgium

By HARRY GILROY
(Copyright 1960, the New York Times Co.)

BRUSSELS — Premier Gaston Eyskens Wednesday night rejected a Socialist demand that Parliament be called into session Friday.

A spokesman for the delegation of parliamentarians who made the demand said the Premier would be "solely responsible" for anything that happened from now on in the Belgian strike situation.

There were several clashes between police and demonstrators Wednesday, the 10th day of the widespread strike against an omnibus legislative proposal put forward by the premier.

The bill proposes economies, tax increases and a tightening of pension and unemployment payment rules. Debate on the measure be-

Continued on Page 6, Column 1

Georgians to Get A Break on Taxes

Georgians will be able to make greater deductions on their 1960 state income tax returns for sales taxes paid the state.

State Revenue Commissioner Dixon Oxford said Wednesday that the Revenue Department has adopted a deduction table which will establish a guide for reasonable sales tax deduction for various groups and family sizes.

This replaces an old system whereby deductions by taxpayers who did not keep receipts were based on a percentage of income on a graduated scale without regard to size of the family unit.

IN LINE WITH U.S.

The change is in conformity with a similar regulation adopted this year by the Internal Revenue Service for federal income tax purposes.

It is applicable to income tax returns filed for calendar 1960.

Oxford said widespread criticism was leveled at the old system and it was termed inadequate to fairly represent true sales tax payments.

Many taxpayers, he said, exceeded the table in filing their income tax returns.

CITES CRITICISM

With the new "liberalized" system, Oxford emphasized, "such criticism is now without foundation." He also said stricter enforcement would be undertaken by the department in checking taxpayer deductions.

The revenue commissioner also pointed out that the new table is merely a guide "and does not establish the right to claim such deductions." The department may require any deductions claimed to be supported by proper evidence, he added.

Deductions under the old method ranged from 1.8 per cent for persons making less than $1,000 annually to .4 per cent for those making over $50,000.

Thus a man making $6,000 a year could deduct only 1.1 per cent of his income, or $66, no matter whether he was single or had a family of five.

Under the new table, a man in this same income bracket could deduct $96 if he is single; $120 with two members in the family, $125 with three members, $137 with four members, $143 with five members and $149 for six or more persons.

18 Blasts Rock Propane Plant In New Jersey

BAYONNE, N.J. (AP)—A tremendous explosion rocked the Phillips Petroleum Co. Wednesday night, Bayonne police reported. The company was reported to be a propane gas manufacturer.

The explosion was seen and heard five miles away.

Residents of Port Richmond, Staten Island, across the Kill Van Kull from the site of the blasts, counted a series of 18 explosions followed by flames shooting high in the sky. A general alarm fire resulted.

There were no immediate reports of casualties.

4 Negroes Ask, Receive Entry Forms from Tech

By BRUCE GALPHIN

Four young Negro men asked for and obtained registration blanks and catalogs Wednesday at the Georgia Institute of Technology.

They did not identify themselves.

The group was accompanied by four adult Negroes.

The move could be a prelude to a posible court suit against Tech. Two Negroes presently are suing for entry to the University of Georgia, and officials at the Georgia State College of Business Administration are under federal court injunction not to discriminate on the basis of race on applications.

Tech registrar W. L. Carmichael said Negroes had picked up application blanks "several" times but never had filed applications.

Carmichael said there was little conversation when the group came to his office Wednesday. He said they asked for blanks, were given them and asked where to obtain catalogs.

The registrar said two of the adult Negroes accompained the group into his office and two others remained in the hall outside.

Auto on Tracks Loses Race With Train --- and the Police

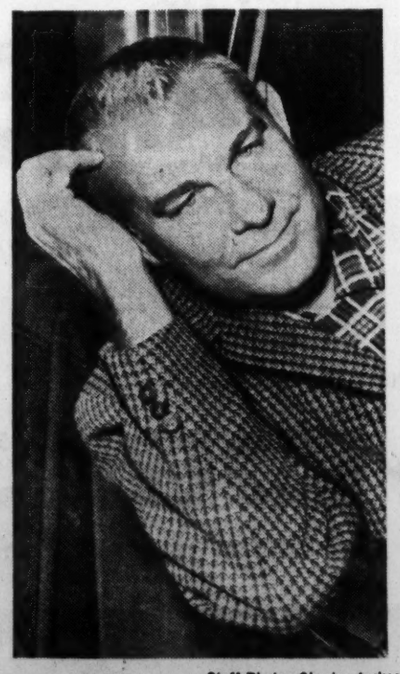

Staff Photo—Charles Jackson

WHAT'S THAT UP AHEAD?
It's a Car, Says Engineer Broom

By HUNTER JAMES

Freight train engineer J. B. Broom lost about 20 minutes of his time in a race with an automobile early Wednesday morning; but Theron Luther George Jr., the driver of the car, lost six months.

Six months is the length of his jail sentence. If this race had been like most others, maybe George wouldn't have gotten the six months, but this time both the train AND the car were on the tracks.

George, 18-year-old resident of southeast Atlanta, was sentenced in a morning session of the DeKalb Civil and Criminal Court.

"If there had been any justification for it, I would have given him a fine and probated the sentence," Judge Oscar Mitchell said. "But when I asked him what was his excuse, he just said he was guilty and didn't have an excuse."

In any case, the race between George and Broom was only a race on the part of George, according to Broom.

The engineer, bringing his fast freight into Atlanta on the Seaboard Air Line Railroad tracks, first spotted the automobile in the 4 a.m. darkness about five miles northeast of the city limits.

The car was running along with its left wheels on the crossties between the rails and its right wheels on the dirt.

But every time the driver came to a trestle where there wasn't any dirt he pulled all four

Continued on Page 6, Column 6

Inside Today . . .

IKE TO ASK $200 million more for space program Page 3

Bridge	32
Business	30, 31
Career Girl	15
Carroll Righter	22
Celestine Sibley	5
Classified Ads	16-21
Comics	28
Crossword Puzzle	10
Editorial Pages	4, 5
Eddie Barker	5
Eugene Patterson	4
Food Section	Section F
Good Health	10
Obituaries	16, 30
Ollie Reeves	6
Robert V. Ozment	5
Sports	23-25
Star Gazer	22
Television and Radio	12
Theater Programs	26
Weather	30
Women's Features	14, 15
Word Wit	32

Franklin Sheriff Is Indicted In Traffic Bond Embezzling

Constitution State News Service

CARNESVILLE—The Franklin County grand jury Wednesday indicted Sheriff Fred Land on 18 counts of embezzlement of funds which the sheriff is alleged to have taken as bond money from persons arrested on traffic charges.

Two indictments, containing nine charges each, were handed down in a special presentment just four days before Sheriff Land's term in office expires.

Superior Court Judge Carey Skelton set bond at $10,000. The judge turned bench warrants over to Deputy Sheriff J. E. Vickrey to be served on the sheriff.

The indictments charged that there was no accounting of bond money which the sheriff allegedly received in 18 traffic cases.

The jury returned the indictments after hearing testimony from several persons who said they had been arrested and had posted bond with the sheriff, Solicitor General Clete Johnson said.

Johnson said most of the traffic violations involved drunken driving, and the amount of bond allegedly posted in each case was approximately $100.

The sheriff could not be reached Wednesday night for comment on the indictments.

Land has been Franklin County sheriff for the past four years. He will leave office Jan. 1. He was defeated in the last election by Dan Ayers.

Solicitor Johnson said Land's case probably will be heard in Franklin Superior Court during the third week in January.

Mexico Gift to Cuba

HAVANA (UPI)—Mexican Ambassador Gilberto Bosque Tuesday donated a prefabricated school to the Cuban government as a gift from the Mexican government. The school will be established at the Menelao Mora cooperative.

DAK SAFETY FILM

Bonn, Moscow Agree to Trade; E. Berlin Balks

BERLIN (AP)—West Germany Wednesday reported agreement in its trade talks with the Soviet Union, but negotiations were still deadlocked with Communist East Germany. Failure could bring a New Year's crisis to isolated Berlin.

In Bonn, Chancellor Konrad Adenauer talked with Soviet Ambassador Adnrei Smirnov. When it was over a West German spokesman announced a new trade treaty would be signed probably before the end of the year. On Dec. 12, the Soviets had refused to sign the agreement.

The trouble was over Berlin. The Soviet Union would not stand for a supplementary West German statement that West Berlin belongs to West Germany's currency area. The Soviet Union wants to make West Berlin a free city, surrounded by Communist territory.

CONFER 6½ HOURS

The spokesman did not say that the Soviet Union had agreed to a West Berlin clause. But if it has, that would raise hopes Communist East Germany will follow suit. West Berlin is also the chief snag in the talks between East and West Germany.

But in Berlin, negotiators for East and West Germany met for the seventh time in the current series of talks, conferred for 6½ hours and announced only that they would meet again Thursday.

East Germany has threatened "serious difficulties" in West Berlin if no agreement is reached by New Year's Eve.

LIFELINE AT STAKE

The difficulties would hit the transport of people and freight across the 110 miles of Communist territory that separate West Berlin from West Germany. Nearly all the food for 2.2 million West Berliners comes this way. So do the supplies for the 10,000-man garrison kept in Berlin by the United States, Britain and France.

East and West Germany fixed up a new and broader accord on exchanges last summer. Then the Communists started interfering with the movement of West Germans to Berlin.

On Sept. 30, West Germany canceled the agreement, effective Jan. 1, in reprisal for the Communist action.

What the West Germans want is some Communist acknowledgment, if only tacit, that interference with freedom of movement to and from Berlin will have an effect on trade.

What the Communists want is a complete separation of trade questions from anything else, and as great a separation as possible of West Berlin from West Germany.

On Dec. 16, Walter Dowling, U. S. ambassador to Germany, made a secret visit to Mikhail Pervukhin, the Soviet ambassador in East Berlin. Later, it was disclosed he had warned against letting East Germany make trouble during the last days of President Eisenhower's administration.

The Soviets had indicated previously they would not raise the Berlin question again until spring, when John F. Kennedy will occupy the presidential office.

Last week there was optimism in Bonn that an East-West German accord could be reached by Christmas. This proved wrong.

The East German Trade Ministry's negotiator, Heinz Behrendt, predicted success only "if the West talks about trade and not politics."

A Joyful Reunion

HOLLYWOOD — Comedian Red Skelton gets a welcoming kiss from family pet, "Nicodemus," as he leaves Cedars of Lebanon Hospital. At left is Skelton's wife, Georgia. The comedian has been hospitalized since Dec. 3 and underwent surgery for repair of hernia. He plans a long rest before resuming his show. (Associated Press Wirephoto)

Allied Split on Laos Blocks Firm Stand

By WILLIAM J. JORDEN

(Copyright, 1960, by The New York Times Co.)

WASHINGTON—Differences among the Western Allies have prevented a unified stand among them on the depening crisis in Laos. Diplomatic sources said these differences persist despite the clear evidence of open Communist involvment in favor of the anti-government rebels in Laos.

One basic disagreement concerns attitudes toward the make-up of the government in Vientiane. The British and French believe that no government in Laos can offer much stability unless it includes representatives of neutralist and Pathet Lao elements.

The United States believes that this course opens the door to intrique and rather early takeover by disciplined Communist elements who would use their participation in the government only as a wedge to increase their power.

One result is that Washington tends to back the present, pro-Western regime of Premier Boun Oum with enthusiasm. The British and French have strong reservations about the ability of this government to restore order and give Laos anything resembling internal peace.

To what extent open Soviet military aid to the Rebels in Laos has been encouraged by Moscow's knowledge of allied differences cannot be determined. But most diplomats here were willing to concede that the absence of a strong and unified stand by the major Western powers had probably provided some stimulus for the unconcealed airdrop of military supplies by Soviet planes.

All the Western powers apparently share a deep and growing concern about the continuing crisis in the small, southeast Asian kingdom. All see the possibility of miscalculation producing a broadened conflict that could spell disaster for the world.

This very concern, combined with developments inside Laos, has tended to reduce and blur Allied differences of outlook and interpretation. The flight of neutralist Premier Souvanna Phouma to neighboring Cambodia reduced somewhat the "gray area" in Laotian politics and left the situation more clearly drawn in black and white.

Nonetheless, the outlook in London and Paris seems markedly different from that in Washington, and diplomats of all countries concerned appear less than satisfied.

A Quick Check On The News

City and State . . .

- Gov. Vandiver says Confederate memorial carving on side of Stone Mountain **will be completed, as well as state park.**
- Georgia Ports Authority expected to **ask General Assembly for multimillion-dollar appropriation** for expansion program.
- Driver sentenced to six months after **wild ride on railroad tracks** near Atlanta with freight train following him.

National . . .

- **President-elect Kennedy** names attorney Eugene Zuckert secretary of Air Force and Archibald Cox solicitor general.
- Bernard Goldfine—**facing charges of tax evasion**—ordered back to hospital, but it took U.S. marshals to move him.

International . . .

- Belgium premier rejects Socialist **demand that Parliament be called Friday**; Ghent police use tear gas on strikers.
- **Baluba tribesmen massacre at least 20 Africans** in three attacks on train taking **school children home for New Year's.**

Hawaii's Recount Switches State to Kennedy's Column

HONOLULU (AP)—Hawaii's recount of its first presidential ballots ended Wednesday with President-elect John F. Kennedy winning by 115 votes.

The recount of Hawaii's 240 precincts gave Kennedy 92,410 and Vice President Richard M. Nixon 92,295.

In a reversal of the state's certified Nov. 8 election returns, Circuit Court Judge Ronald B. Jamieson ruled, in effect, the three Hawaii electoral votes should have gone to Kennedy. The court had ordered the recount Dec. 14 when the Democrats presented evidence of GOP voting irregularities.

Nixon had been certified winner by 141 votes.

Democrats, almost certain Kennedy would win in the recount, filed their three unofficial electoral votes Dec. 19 at the time Hawaii's three Republican electors voted.

Washington Attorney Named Secretary of Air by Kennedy

By W. H. LAWRENCE

(Copyright 1960, the New York Times Co.)

PALM BEACH, Fla.—Eugene Zuckert, Washington attorney and former member of the Atomic Energy Commission, Wednesday was designated by President-elect John F. Kennedy to be his Secretary of the Air Force.

The President-elect, at the same time, announced the selection of Professor Archibald Cox of the Harvard Law School to be solicitor general of the United States, the government's principal advocate before the Supreme Court.

These two appointments were the only official business transacted by Kennedy Wednesday. He had no governmental callers at his home, but he had a conference scheduled Thursday on a wide range of foreign policy problems with Sen. J. William Fulbright of Arkansas, chairman of the Senate Foreign Relations Committee.

Zuckert's selection for the Air Force subcabinet job came as no surprise. He earlier had been considered for deputy secretary of defense.

Ironically, the other leading contender for Air Force secretary was Harold Stuart of Tulsa, Okla., with whom Zuckert is associated in the practice of law in Washington with the firm of Lear & Scoutt.

NATIVE OF NEW YORK

A native of New York City and a graduate of Yale, Zuckert later was on the faculty of the Harvard Business School. A long-time close associate of Sen. Stuart Symington of Missouri, Zuckert served with him in the Surplus Property Administration after World War II and was assistant secretary of the Air Force when Symington served as secretary. He was a member of the Atomic Energy Commission from 1952 to 1954.

Cox, a long-time adviser to Kennedy and coordinator of his "brains trust" research and speech-writing crews during the campaign, has specialized in labor-management relations during his professional career. He was adviser to the former Massachusetts senator during his handling of two labor reform bills in 1958 and 1959, and was chairman of a special panel on labor management relations which advised the Senate Labor Committee in 1959.

BORN IN NEW JERSEY

Born in Plainfield, N.J., in 1912, Cox received his B.A. degree from Harvard College in 1934 and his graduation, he served as a law School in 1937. For one year after greduation, he served as a law clerk for Justice Learned Hand of the U.S. Court of Appeals Second Circuit in New York.

He was with the Boston law firm of Ropes, Gray, Best, Coolidge and Rugg from 1938 until 1941 when he entered governmental service, first with the National Defense Mediation Board. He was an attorney in the solicitor general's office from 1941 to 1943, and then he served briefly in both the State and Labor departments.

LECTURER IN 1945

He became a lecturer at the Harvard Law School in 1945, and a professor in 1946. During the Korean War, he served as chairman of the Wage Stabilization Board in 1952-53.

Pierre Salinger, Kennedy's press secretary, said the President-elect was beginning to taper off his calling list so he could get some unbroken vacation time before he assumes the presidential duties. His only other caller in addition to Sen. Fulbright this week is Franklin D. Roosevelt Jr., former Manhattan congressman and son of the late president. He is scheduled for a Friday afternoon conference.

$1,500 Yule Gift

Georgia employes of the Lockheed Aircraft Corp. made it a happier Christmas for many less fortunate Georgians through a $1,500 gift to the Salvation Army Christmas Fund.

He Prefers Opera, Says Truman

NEW YORK (UPI)—Former President Harry S. Truman confessed Wednesday he had a fondness for opera and a deep dislike of "The Missouri Waltz."

Harry Truman

"I don't even know how to play it on the piano," he said in one of two interviews before returning by train with his wife, Bess, to Independence, Mo.

"I don't like the damned thing, but I've had to listen to it over 40,000 times because people think I do," he said. He said the real name of the waltz was "Hushabye, My Baby."

Later the former chief executive confided that his first love is opera. "I have enough music appreciation to really love those fine old arias," he said.

Truman bid goodby to his daughter, Margaret, and two grandchildren with whom he spent Christmas. He smiled, posed for photographers and said: "I will see you next time I am in New York."

300 Laotians Giving Thailand Big Headache

BANGKOK, Thailand (AP) — Thailand has 300 Laotian soldiers it doesn't know what to do with.

The soldiers fled across the border to Thailand at the height of the recent battle for the Laotian capital, Vientiane.

Anti-Communist Gen. Phoumi Nosavan, who won the fight, won't take them back because he doubts their loyalty, say Interior Ministry sources.

(Advertisement)

Answers to your remodeling problems

If you have remodeling plans in mind, you'll want every new and good idea to guide you. And you'll find these ideas in January *Better Homes & Gardens*. There are workable solutions to 'more-space' problems . . . ways to make the most of attic, basement, even garage space . . . ways to make closets hold more. How to use color to make rooms seem bigger and brighter. How to add bathrooms in very little space. Whether you plan to remodel now or in months to come, you'll want the ideas in January *Better Homes & Gardens*. Get it today, wherever magazines are sold!

Come to the Party
GRAHAM JACKSON TRIO
Entertains 9 to ?

No expensive drinks to buy. We furnish ice, mixes, olives, the works. You bring your own.

A complete Steak Dinner. All the trimmings. Potato, Soup, Salad, Dessert. A steak tender enough to melt a Yankee's heart. Plus—noisemakers, decorations, everything. All included in the low price of $8.50 ea.

Dixieland is going to be "the place to go" for New Year's Eve

Must Have Reservations. Make Yours Now.

JOHNNY REB'S

Call HE. 5-3239—or JA. 4-2288—or TR. 2-2756

Bennett's

DOWNTOWN AND LENOX SQUARE

Hagerty Silver Foam

Old Silversmiths Since 1894

WASHES AND POLISHES IN ONE OPERATION

THE MOST REMARKABLE SILVER CLEANER EVER MADE

Judged superior to 96 other polishes by leading home magazines—

So *easy* you'll be *amazed* — yet *guaranteed* safe — harmless to French gray

Foaming action—washes tarnish down the drain—*No rubbing*—just wash silver lightly

Silver rinses *clean*—no dried deposits in patterns, on fingers—no spotting—no soiled clothes

Dry *lightly* to rich, heirloom lustre such as you've never seen—

Mild, non-abrasive — pleasant odor. *Leaves hands* soft, too!

You'll love it—ask for Hagerty's at Bennett's

32-OZ. LARGE ECONOMY JAR $3.95
6-OZ. TRIAL JAR $1.00

Claude S. Bennett, Inc.
207 Peachtree St.
Please send 6-oz. ( ) jar
32-oz. ( ) jar
Name
Address
City
State
Check ☐ M. O. ☐
Charge to Account ☐

MAIL ORDERS

Please add 50c postage on large economy size, 25c on trial size and if ordered in state, 3% sales tax.

CLAUDE S. Bennett JEWELERS
207 PEACHTREE AND LENOX SQUARE

Effective January 1

New on Delta!

More DC-7 Flights

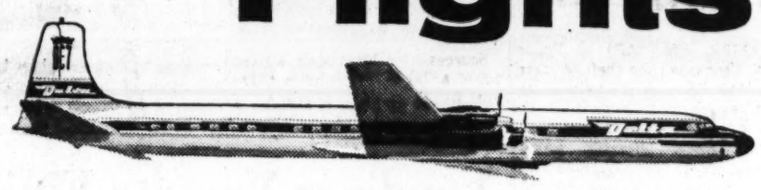

New DC-7 at 7:20 am

Convenient morning departure. Choice of deluxe or Coach. Beyond Charlotte, deluxe passengers enjoy a hearty "Tarheel" breakfast.

CHARLOTTE
Arrive 8:24 am — daycoach $15.70

WASHINGTON
Arrive 10:06 am — daycoach $31.00

NEW YORK
Arrive 11:26 am — daycoach $41.25

all fares plus tax

New DC-7 at 7:45 pm

Choice of deluxe or coach.

TAMPA
Arrive 9:20 pm — daycoach $26.75
Plus DC-6 Daycoach at 12:30 pm

Call Delta at JA 4-3242 or see your Travel Agent

DELTA

the air line with the BIG JETS

Plus JETS to Chicago · Los Angeles
Dallas/Ft. Worth · New York · Miami

Ike to Request Boost for Space

(Copyright, 1960, by The New York Times Co.)

WASHINGTON—The Eisenhower administration will propose to Congress in January that appropriations for the civilian space program be increased by nearly $200 million in the coming fiscal year.

As approved by the Budget Bureau after some reductions, the National Aeronautics and Space Administration would receive appropriations of about $1.1 billion in the 1962 fiscal year, which begins in July.

The Eisenhower space budget will be subject to review and revision by the Kennedy administration. The expectation, however, is that the new administration, despite its criticism of the Eisenhower space program, will not make any large across-the-board increases in the civilian space budget.

Instead, major changes are expected in the management of the civilian and military space programs, with Vice President-elect Lyndon B. Johnson reactivating the Federal Aeronautics and Space Council to coordinate the space program.

The resignation of Dr. T. Keith Glennan, who has headed the space agency since its inception more than two years ago, is scheduled to be announced by the White House Thursday. He is expected to return to the presidency of Case Institute of Technology in Cleveland.

There has been no indication yet of whom President-elect John F. Kennedy plans to name to take over the space agency. It is known that one person under consideration for the post is George J. Feldman, a New York lawyer who helped draft the 1958 law that created the space administration. During the past presidential campaign he served as vice chairman of the Democratic Finance Committee.

Associated Press Wirephoto

ON THE SPOT
Commissioner Kennedy

N.Y. Judge Threatens to Jail Police Commissioner Kennedy

NEW YORK (UPI)—A judge threatened Wednesday to send New York City's chief of police to jail.

Commissioner Stephen P. Kennedy, boss of the 23,500-man force that policies the nation's largest city, was cited for contempt and given 10 days to comply with a court order to stop assigning men to special duties without promotions.

Kennedy's force, known as "New York's Finest," arrests more than 175,000 persons every year for various law infractions and hands out about a million parking tickets.

The commissioner was told by State Supreme Court Justice Arthur G. Klein that he would become one of his own statistics unless he halted his "willful and deliberate disobedience to a court order."

Members of the police force have complained that they have been assigned to duties without compensating increases in rank. Kennedy reacted to the court order by eliminating 82 out of a total of 131 of these assignments.

Klein complimented Kennedy for an "unyielding conviction" that he knows what is best for an efficient police force, but said the court could not "shrink" its duty to "pronounce judgment on a conscientious public servant."

Therefore, Klein ruled, Kennedy "is adjudged in contempt." He said the commissioner, a career policeman who rose from the ranks, could keep his name off the police blotter by complying with the court order.

Kennedy's appointment to the $25,000-a-year post comes up for renewal shortly.

Blast Traps 2 Deep in Coal Mine

MORGANTON, W. Va. (UPI) — A gas explosion rocked a small coal mine about 30 miles east of here Wednesday, trapping two men about 1,600 feet below the surface.

Preston County Sheriff C. S. Harriman identified the miners as Truman Burke and James Tarleton, both of Newburg, W. Va., and both 24 years of age.

HEAR GRAHAM JACKSON AT MARTY KEY'S SUBURBAN

JOURNAL-CONSTITUTION WANT ADS PAY OFF

Mamie's Heart Drive

NEW YORK (UPI) — Mrs. Dwight D. Eisenhower will be honorary chairman and Dr. Paul Dudley White will be honorary co-chairman of the 1961 heart fund campaign, the American Heart Association announced Wednesday.

Pushbutton-Age Bandit Put in Old-Fashioned Jail

LONDON (AP)—Ryszard Konop started a six-month jail sentence Wednesday for bringing the pushbutton age to the profession of taking other people's property.

Konop, 21, would park his car in front of another, reel out a length of tubing, connect one end to the other car's gasoline tank and the other end to an electric pump in his own car.

He had only to sit in the driver's seat and press a button that started the pump sucking gasoline into his own tank. A vigilant policeman caught him.

CALL TR. 6-0071 FOR YOUR HOLIDAY PARTY RESERVATIONS
683 P'tree—Cox-Carlton Hotel
IVY INN

ATLANTA FEDERAL'S 66th CONSECUTIVE SEMI-ANNUAL DIVIDEND

$2,750,000

WILL BE PAID DECEMBER 30th AT THE RATE OF 4% PER ANNUM

The next one is payable June 30th. Share it! Open your account through January 10th to earn a full six months' return in June.

4% A YEAR, CURRENT RATE / $150,000,000 RESOURCES / MEMBER F.S.L.I.C.

Atlanta Federal Savings
AND LOAN ASSOCIATION

Georgia's Largest Savings Institution

Marietta at Broad / 1124 Peachtree / Gordon at Ashby / Peachtree at Piedmont / Stewart-Lakewood Center

Ben-Gurion Likely To Resign Soon

JERUSALEM (AP)—Informed political sources said Thursday it is believed Israel's Prime Minister David Ben-Gurion may offer to resign before he begins a customary winter rest period in mid-January.

This report came after informed sources said Wednesday that Golda Meir has threatened to resign as foreign minister in a serious policy dispute with Ben-Gurion.

The sources who gave the report that Ben-Gurion planned to resign said he intended to withdraw from the government helm at least temporarily in protest against a new turn in the lingering "Lavon affair."

The issue is the long and mysterious "security leak" dispute eddying around Pinhas Lavon, fired by Ben-Gurion as defense minister in 1955 for what was announced as an error in judgment.

Sources said Mrs. Meir walked out of a Cabinet meeting in anger over Ben-Gurion's unwillingness to join Cabinet approval of the findings of a committee that cleared Lavon four days ago.

$400,000 Theft an Inside Job

TAMPA, Fla. (AP) — Police said Wednesday the theft of more than $400,000 from the vault of an armored car firm apparently involved at least one employe of the company.

Officers began trimming their list of suspects in an effort to single out the individual who could lead to a break in one of Florida's largest burglaries.

Detectives and company officials estimated the vault contained about $1 million in cash and checks. How much cash was in the 19 stolen bags remained a question.

The money came from weekend receipts of seven Tampa firms and a shipment of cash for Gulf State Bank of nearby New Port Richey.

Police Inspector O. C. Beynon said several employes of Rasdale Armored Car Service, Inc. had been questioned. He said FBI agents and detectives planned to call several others in for interrogation.

A. R. Rasdale, president of the firm, termed the theft "definitely an inside job. They knew what they were doing and timed the whole thing just right."

Asked how the thieves got into the vault, he replied, "They knew the combination."

Bing's Son Loses in Parent Suit

LOS ANGELES (AP) — A jury decided Wednesday Bing Crosby's son, Dennis, is the father of a divorcee's illegitimate daughter.

Dennis, 26, had admitted intimacies with Marilyn Miller Scott but denied fathering her daughter, Denise Michelle, 3.

The jury deliberated one hour and 37 minutes before voting 9-3 that Dennis was the father. After the verdict by the nine mothers and three fathers on the jury, Crosby sat disconsolately for several moments in the courtroom.

When asked his opinion of the jury's decision, he said: "What can I say? They are the jury. They made the decision."

Goldfine Forced Back Into Hospital

BOSTON (AP)—Industrialist Bernard Goldfine—facing charges of federal income tax evasion—was ordered back to a hospital Wednesday but it took deputy U.S. marshals several hours to get him to leave his hotel.

Federal Judge George C. Sweeney issued the removal order during the morning. He seeks to determine the competency of the manufacturer to stand trial for alleged evasion of $791,745 in personal and corporate taxes.

Goldfine, 70, gained notoriety through his gifts to high political figures, including Sherman Adams, former advisor to President Eisenhower.

He was discharged from a Washington, D. C., mental hospital last week in custody of his son, Solomon, for private psychiatric care. Solomon took his father to a Boston hotel after a family squabble at the airport over where Goldfine should stay.

U. S. Atty. Elliot L. Richardson said if Goldfine is well enough to be released he may be well enough to stand trial.

Judge Sweeney directed Goldfine be held until Jan. 10 when the court will act on Richardson's motion to determine Goldfine's fitness to stand trial.

When two deputy marshals rapped on Goldfine's hotel suite door at 9:45 a.m. a voice answered that Solomon would be back in three quarters of an hour. At 10:30 a.m. the marshals knocked again, but didn't get in.

At 11:40 a.m. a waiter arrived with Goldfine's breakfast and he, too, was refused admittance.

Then, in turn, came the hotel resident manager and the general manager. And then Solomon Goldfine. He finally opened another door to the suite and admitted U. S. Marshal Ralph Gray, three deputy marshals and a Goldfine attorney, Burton Williams.

At 2:22 p.m. Goldfine came out in custody of the marshals and was taken to U.S. Public Service Hospital.

The first family-size compact Comet's 114" wheelbase (longer than any other compact's) provides spacious comfort other compacts sacrifice, even for six grownups. And there's trunk space for a load of luggage besides: over 28 cubic feet!

Big-car ride—small-car handling The refined suspension (plus the 114" wheelbase) makes Comet's ride steadier and smoother than many standard cars. And you'll find that Comet turns, parks and handles almost as easily as a baby carriage.

Priced with or below the compacts of other makers For all its new fine-car flair, family-size comfort, big-car ride and extra-value features, Comet is priced with or below the compacts of other makers.

New Thrift Power 170 engine for '61 Comet now offers two economy engines—the standard Thrift Power Six plus the new optional Thrift Power 170, for 11% faster highway passing, 22% better acceleration on hills.

One-year or 12,000-mile warranty Every 1961 Comet part (except tires, for which appropriate adjustments are made by their makers) is now warranted by dealers against defects in material and workmanship for one year or 12,000 miles, whichever comes first. Normal maintenance services and routine replacement of parts such as filters, spark plugs, and ignition points are excepted.

Comet
the better compact car

SEE THE VALUE-PACKED COMET AT YOUR MERCURY-COMET DEALER

LINCOLN-MERCURY DIVISION Ford Motor Company

ATLANTA
PUGMIRE LINCOLN-MERCURY, INC.
600 W. Peachtree Street, N.W.

DECATUR
WAGNON MOTORS, INC.
218 E. Ponce de Leon Avenue

MARIETTA
GEM CITY MOTORS, INC.
1902 Roswell Street

THE ATLANTA CONSTITUTION

For 93 Years The South's Standard Newspaper

RALPH McGILL, Publisher — EUGENE PATTERSON, Editor

Established June 16, 1868

Issued daily except New Year's, July 4, Labor Day, Thanksgiving and Christmas. Second-class postage paid at Atlanta, Georgia.

The Atlanta Constitution (morning), and The Atlanta Journal (evening), and The Atlanta Constitution and The Atlanta Journal (Sunday), published by Atlanta Newspapers, Inc., 10 Forsyth St., Atlanta, Georgia.

Subscription rates by carrier: Morning and Sunday, or evening and Sunday, 1 week, 50c; 1 month, $2.17; 3 months, $6.50; 6 months, $13.00; 1 year, $24.00. Morning or evening daily only, 1 week, 30c; 1 month, $1.30; 3 months, $3.90; 6 months, $7.80; 1 year, $15.60. Morning, evening and Sunday (13 issues), 1 week, 80c; 1 month, $3.47; 3 months, $10.40; 6 months, $20.80; 1 year, $41.60. Subscription prices by mail on request. Single copies: Daily, 5c; Sunday, 20c, plus 3% sales tax on sales and deliveries made within the State of Georgia.

Foreign Service Is Not for Amateurs

The image of U.S. diplomats and other foreign service representatives as incompetent parasites is exaggerated and unjustified. There is a hard core, for instance, of competent and dedicated State department people who hold together the framework of American policy and do a fair job of it.

There's no doubt, however, that the foreign service can be and needs to be strengthened. With U.S. commitments and investments in security now extending to every area of the world, this phase of government has taken on proportions undreamed of two decades ago. It needs to be staffed in a manner commensurate with the task.

President-elect Kennedy's proposed plan to permit career foreign service experts to serve in embassies previously staffed by wealthy political contributors thus deserves enthusiastic endorsement. The diplomatic service no longer is an agency which we can afford to staff with political appointees.

Congress has been stingy with funds to pay expenses of our embassies abroad. Countries with lesser resources allow ambassadors and other foreign service officials greater expense accounts for entertainment, a necessary ingredient of diplomacy. This has tended to restrict the field in top posts to political payoffs.

In top posts and throughout the whole foreign service, the United States needs topflight people, trained in diplomacy. In the growing struggle between two worlds, we can afford no less.

* * *

If Mr. Thompson Has Point, Let Him Make It

A second grand jury has failed to recommend reappointment of Standish Thompson as Fulton County tax commissioner.

As we have said before, our impression is that Mr. Thompson has done a good and conscientious job in the office. We questioned the first grand jury's action in not hearing Mr. Thompson.

However, the second grand jury heard him fully. Again he was rejected. If his legal rights were fully respected in the process, this seems to us to end the matter and leaves County Manager A. E. Fuller no alternative but to go ahead and select a successor.

Since Mr. Thompson has retained counsel to advise him as to whether he has received his full legal rights, however, it seems only fair that Mr. Fuller grant him the time necessary to assure that he has been accorded due process.

* * *

DeKalb Expects More From Mr. Emmerich

Generally at a testimonial dinner the oratory is restricted to glittering generalities.

Tuesday night Charles Emmerich talked instead at a dinner in his honor about the pressing needs of DeKalb County.

There was nothing extraordinary about the speech. It would have been disappointing, in fact, if it had not come on an occasion when nothing political was expected.

But we hope the speech indicates that Mr. Emmerich, when he becomes the county's commission chairman, is going to be a man from whom the unconventional is to be expected.

DeKalb is not an ordinary county. In Georgia its problems are unique. Its leadership must, therefore, be new, unconventional.

Mr. Emmerich was not a politician until now. His freshness is an asset. Outlining needs at a dinner such as that held Tuesday night is fine. We hope to hear less of that and more of outlining solutions in the months ahead. DeKalb expects a great deal from Mr. Emmerich.

* * *

Here's Another Reason For Two-Party System

William B. Shartzer, state Republican Central Committee chairman, could well have a valid point in contending that his party received a higher percentage of the presidential vote in Georiga than the official tally showed.

He cited specifically voting irregularities in Telfair. While what happened there is not typical of all counties, certainly it gives reason to question how many votes were cast illegally in Georgia.

One safeguard against shenanigans with ballots would be the development of a strong two-party system, with all the checks and balances that go along with it.

In order to be effective, though, it will have to be planted more firmly at the grass-roots level. Some strides in that direction have been made but not nearly enough to make much of a dent in the machinery of the one-party system.

* * *

It Took Too Long To End Barber Mess

When a Thomaston barber told The Constitution he had paid for a barber's license in March and still hadn't received it at Christmas, Reporter Jack Nelson investigated and found dozens of other barbers and beauticians had suffered the same treatment over a period of months.

The member of the State Barbers Board who acknowledged such loose handling of the remittances was instantly asked by Gov. Vandiver to resign for "conduct incompatible with that required of any public official."

The governor thus added to his reputation as a public official who will not put up with haphazard handling of a citizen's money, once he hears about it.

But he obviously did not hear about it soon enough from his responsible officials. Some 40 other cases of belated remittances were on the board member's record.

* * *

Delay on Sibley Report Is Unnecessary Risk

The League of Women Voters of Georgia has joined the growing number of state civic groups urging the 1961 General Assembly to take action to save the public school system and to avoid a $30,000-a-day special session.

In a letter to members of the legislature, League president, Mrs. Edward M. Vinson, points out that the regular session beginning in January will be able to exercise a control over the choice of alternatives that it may not have after the crisis hits.

"The courts have already ordered a placement plan enforced as of Sept. 1 in Atlanta," Mrs. Vinson declared. "The people of Georgia know already that the courts have spoken and that you as their representatives must resolve the legal conflicts or else that public schools will close, which they will not tolerate."

Elsewhere a Georgia business group has urged that any decision to close the public schools be left up to individual communities. The Dalton Chamber of Commerce has submitted a resolution to this effect to state officials.

The vehicle to prevent school closings and to allow a maximum of local control is available to the General Assembly. It is the majority report of the Sibley Commission which would permit state and local action within the framework of federal court decisions.

Close-up

Public Is Too Callous Toward This Slaughter

If more than 1,000 Georgians were killed by a bomb carelessly dropped from one of our own aircraft, public indignation would shake the foundations of the White House.

Yet, except for grief expressed by friends and relatives of the victims, there is no loud outcry from the public over the fact that more than 1,000 persons already have been killed this year on Georgia roads.

The truth of the matter is that the average citizen is complacent toward slaughter on the highways. Otherwise there would be undeniable demands for corrective measures such as the following:

Bringing the number of state patrolmen up to the number recommended by the National Safety Council. The normal complement on patrol duty is 350. We need at least 200 more.

Adoption of a uniform traffic court system. Under the present helter-skelter pattern, justice varies from county to county. An offense that draws a heavy fine or perhaps a jail sentence in one county is treated lightly in another.

Under our antiquated fee system, just about anything goes in some sections of the state as long as the fee is collected. There should be a point system, as suggested by Maj. R. H. Burson of the state patrol, whereby serious violators can be called in for interviews and training. If a person is found to be mentally or physically unfit to drive, his license should be revoked until such time as he is able to qualify.

But under the loose system that prevails, there have been complaints of numerous courts in the state failing to report drunk driving convictions to the state patrol as required.

But there will not be a uniform traffic court system so long as the fee system prevails. There will not be an adequate force on patrol duty until the people become sufficiently indignant at the present rate of slaughter.

These are some of the changes that need to be made.

The people have a choice: See to it that safety measures on the highway are beefed up or continue to pay the price of apathy with blood.—BILL HARRELL.

Eugene Patterson

Politics of Future Is Planted Now

One must stop and read the sentence a second time to grasp the size of it. "The latest census shows that we have lost 60,000 farms in the past five years." Sixty thousand Georgia farms, gone with the wind since 1955.

J. W. Fanning, the agricultural economist who made the report Tuesday, efficiently computed the effect of this revolution on the land and its yield. He found the year's harvests good.

But what is happening to the people involved now that farms, in Mr. Fanning's words, "command less labor?" Some live on where they are, but work in town. Some move into industry, or into service occupations. Others migrate. What the over-all effect on our agricultural system will be, however, "remains to be determined," Mr. Fanning says quite frankly.

* * *

And the eventual determination will decide what sort of state Georgia is going to be—laggard or leader.

The small farmer who stays on the land faces narrowing decisions. He must have a cash crop. Tobacco, maybe, or cotton. He hires machinery instead of labor; amount of cotton picked by machines more than tripled this year over last—machines that do the jobs of 60 men. Quite apart from what happens to the 60 men, what is the one small farmer to do with his other acres?

Livestock is an obvious answer. Georgia has to import beef. So why not raise cattle? The farmer weighs one calf a year against two litters of pigs a year and chooses hogs for quicker sale. Or poultry. Hogs and chickens require grain feeding. So he plants corn, and grows more than 80 million bushels of it. He still must import 50 million more from the Midwest as feed. Then he exports poultry and pork. Where is the balance? Plant more corn and sell commercially to other men who raise hogs? Or quit hogs and go to cattle, which are in greater demand? Or swing all the way over to produce, and risk a price slump on selling day when perishables must be sold, whatever the price? Can any combination of these crops compete with the big farmer down the road anyway? The small farmer weighs, works and waits.

And rapidly the pressures of machinery, big competition and small return force him off the land also to work for a wage somewhere. Where? That "remains to be determined."

* * *

These people and their children must have jobs. Georgia is not creating enough new jobs or a big enough politics to represent and provide for the families left over from the farming revolution. Thousands have left the state while creation of new industry follows a leisurely course. Industrial development today is as surely a part of agriculture's future in Georgia as the mechanical cotton picker. Gov. Vandiver has beefed up the State Commerce Department with an advisory commission to figure it out. The state will need to provide the money to back it up.

It is in this area of change that the state's future political leadership must move. For politics is of the people, and the people are moving.

James Reston

Russia Pushing Kennedy Talks

WASHINGTON — The Soviet government seems extremely eager these days to establish new lines of communication with President-elect Kennedy and his associates. Moscow's envoy in Washington, Mikhail Menshikov, obviously on instructions from his government, recently has been initiating meetings with a great variety of politicians, emphasizing the importance of reopening talks between Kennedy and Khrushchev or their representatives.

This is not particularly courteous either to President Eisenhower or Kennedy, but it is happening not only here but in third capitals, where people who are supposed to know Kennedy are being told that Khrushchev wants to end the diplomatic stalemate with the United States.

Kennedy has been both cool and correct about these indirect overtures. He is ignoring them for the time being. He will continue to do so until after he is inaugurated, and even then he is likely to approach this proposition with caution.

No doubt the Soviets have reasons for wanting to talk. They have been in a dispute with the Chinese Communists over dealing with the United States. Khrushchev has been arguing that he can deal with the capitalists. The Chinese are skeptical that this would do any good and have been proposing a more hostile policy.

Khrushchev probably is under pressure to demonstrate that "peaceful coexistence" with the West is a good idea and nobody here prefers Peiping's tougher policy over Khrushchev's.

Nevertheless, Kennedy obviously doesn't want to talk to Adenauer or De Gaulle or Macmillan early in his administration, let alone Krhushchev, and he cannot designate somebody else to talk to other Moscow representatives until he had worked out his policy's main lines.

In due course, new communication channels will be available between Washington and Moscow. The Russians always have admired Adlai E. Stevenson. He will be at the U.N. It was at the United Nations that the negotiations started that ended the Soviet blockade of Berlin. This is one of many points of contact that can be used once the Kennedy administration has had time to clarify its positions.

The incoming secretary of state, Dean Rusk, already has stated his opposition to inadequately prepared summit meetings.

Accordingly, Ambassador Meshikov is wasting his vodka on these private luncheons with Kennedy's friends on Sixteenth Street.

Even those who have favored summit meetings in the past agree that Kennedy should be allowed to get into the White House before Moscow starts applying the pressure.

C. L. Sulzberger

These Problems Can't Be Ignored

PARIS—By exploding its third atomic bomb France brought into critical focus burning problems that cannot further be ignored. The first is that there is already a fourth nuclear power—even if on a modest scale. There will inevitably be fifth, sixth and seventh nuclear powers this decade unless international action halts the trend.

The second is that agreements to cease testing, as the Soviet-American moratorium, will lose their meaning unless extended to all nations with atomic capabilities, like France, or nearing such capabilities, like China, Sweden or Israel.

The third is that existing alliances, for example either NATO or the Warsaw Pact, must soon rearrange their strategic controls and dispositions and arrive at some form of nuclear weapons sharing—unless world disarmament begins.

We had already experienced two political crises concerning nuclear arms during the month prior to this morning's French explosion. First of all, the United States made a conditional offer to give its NATO allies a share of control over atomic weapons systems, thus stimulating a debate which still bubbles. If the project is eventually endorsed by the Kennedy administration and NATO, the Russians will surely adapt some approximately similar system in their European alliance. That would then produce the need for a decision concerning China which has so far unsuccessfully sought to obtain Soviet nuclear arms.

The second crisis involved Israel. The Israelis had camouflaged construction of a pile in the Negev and rumors suddenly circulated this month that it was intended to manufacture fissionable material for arms. This has been denied. But a current of alarm still resounds in the Middle East.

The problem transcends its military aspects. Unhappily, it becomes more and more likely that, should another war be allowed to develop, A-weapons will be used.

But that would ultimately mean disaster. U.S. and Soviet scientists are now capable of fabricating so-called "begaton" and "gigaton" warheads which could blot out entire countries.

The logic used by generals may be right but the quantum revolution in arms manufacture reduces that logic to kindergarten dimensions. If a half dozen new nations start making ordinary A-bombs and then one employs them, some day, someone is going to trigger off a "gigaton." That would put period to history. It is time for the statesmen to act.

'It's Something New! What You Can Do . . . Not Who You Know'

Pulse of the Public

'Sit-ins Are Not Things To Argue With; They're Conditions To Manage,' He Says

Milledgeville — How fervently one wants to murmur amen to everything Mr. Richardson says (in Pulse of the Public, Dec. 22). But it won't wash. The Atlanta sit-ins were initiated, one recalls, on an essentially token basis in order to effect a change in eating practice in stores otherwise operating without discrimination in service. It was expected that responsible people, thus prodded, would be able to negotiate the same reasonable settlement which had been effected in so many cities elsewhere in the South.

Although the sit-ins ceased for a month in deference to "the ministry of reconciliation" set up under the direction of Atlanta's able mayor, the effort failed.

The amenities prevailed, I am sure. The refusal was couched as a postponement, a laying on the table. The time is not ripe, the school crisis has to be handled first, etc., etc. In whatever manner the failure actually took place, the fact remains that the Negroes have offered to resume consultations and have been turned down. Both actions are doubtless maneuvers in the politics of pressure. And the practicing moderates, I am sure, remain at work, desperately but quietly seeking a solution, as they should.

Mr. Richardson feels confident, I am sure, that he understands all this. Actually he does not, or he would not have burst into print. If logic will not work, if perfect solutions are not possible — and I agree completely — why, then, does he try logic on the sit-ins and Martin Luther King, when he obviously has given up on the extremists of his own race?

The sit-ins are not things to argue with, they are conditions to manage, they are part of the problem to be dealt with. If one is going to be a moderate and engage in the supremely difficult task of restoring communications and mediating solutions, one does not begin by insisting upon a return to the verbalism, the slogans, the "understandings" that led to the breakdown. Else one would have to begin with the minds of Dick Rich and Frank Neely or whoever it was that refused to accept the situation as it was and to go to work on that basis.

The moderator has to begin with the situation as it is, he has to accept the whole, complex, dark tangle for what it is, where it is, and how it is. He, above all, cannot afford to let the antagonisms and the pressures dull his own effort to mediate because they happen to pierce his own thin armor of feelings. It is interesting that Mayor Hartsfield has not taken pen in hand to write as Mr. Richardson writes.

This probably does not make sense to you, because I believe you share the frame of mind in which Mr. Richardson writes. I do not know how to explain what seems to me the logic of it. I do believe, with Mr. Richardson and you, that only the moderates, or rather the moderators, can do the job which needs to be done. But I do not get the impression from Mr. Richardson's letter that he has ever been engaged in the job of being a moderator or really knows what it involves. His idea of "the ministry of reconciliation" seems to me completely unrealistic.

All this may be completely unfair. But of one thing I am reasonably sure. If a white person finds his gorge rising at the smug assumption of moral and religious superiority on the part of the new Negro, he has misplaced his sense of humor for one thing. And for another, he does not yet qualify as a practising and effectual reconciler. When are we going to allow the Negro to be as human as we are?

GEORGE BEISWANGER.

* * *

Faraway Places Call 'Irritated' Atlantan

Atlanta—"Fair Dinkum Southerner" of Athens in a recent epistle listed Australia as a good place for disgruntled Southerners to migrate to. He listed various expediting factors such as a tyrannical federal judiciary and one-sided newspapers.

In my humble opinion, Dink overlooked some of our really irritating hair-shirts. High on my list of reasons for shaking the dust of America from my well-worn shoe soles would be, in the order named: witholding taxes, state and federal; nuisance variety sales taxes such as we have in Georgia; county unit system; corrupt public officials; Georgia police; speed traps; Billy Graham; inflation, and the high cost of living which now makes it possible for a man making $7,000 a year in this country to starve to death.

"Fo'ce bills," as my daddy used to call 'em, implemented by the caricatures we have for federal judges these days which tell us with whom we are to mix and go to school, are just one more reason why I keep hearing that old tune—"faraway places with strange sounding names . . ." are calling, calling me.

SEYMOUR SCULL.

* * *

'Why No Comment On Negro Beating?'

Ludowici—About a week ago I read in your paper of a Negro man who "was followed from the downtown section by three youthful Negroes and severely beaten after purchasing a pair of shoes for his young daughter."

According to your news story Capt. R. E. Little of the Atlanta police "said the shoes were purchased at a Peachtree street shoe store which was not being picketed. He said however, it was adjacent to a 10-cent store where pickets were marching. The shoes disappeared from the victim's car while the beating was in progress, Little said he was told. He said the victim was warned before and after the beating to "stay out of the downtown section."

As far as I have been able to see, you, who are usually so quick on the draw to condemn violence, have had no editorial comment on the incident. Nor have there been any reports of any of the other bleeding hearts who normally get so worked up over this type of thing making any statement or issuing any manifesto.

What's the matter? Is violence to be condemned on one side and condoned on the other? I personally am opposed to fear and intimidation by whomever it is practiced.

PETER J. FRINK.

* * *

'How Can a Citizen Help on Local Laws?'

Fitzgerald — You keep saying on all issues, schools, integration, planning, industrial development, that action is needed on the local level. But, you never go so far as to say just how an interested, active, intelligent citizen can help on the so-called "local level." Where do we start? Talk is cheap, cheaper than newsprint! Let's have some!

AN INTERESTED CITIZEN.

* * *

He Says He's Tired Of Both Extremes

Madison — I wish to congratulate Mr. Ralph W. Richardson Jr. for the fine letter published in your paper.

He pinpointed our weakness when he wrote that the middle man's voice was being drowned out by such foolish white extremist as our leader from Augusta and our more foolish colored extremist from Atlanta.

I, for one, am tired of both and wish to congratulate your paper on the space allowed Mr. Richardson's letter.

A. R. ATTAWAY.

Leo Aikman

Only Exchange Is Permanent

This is the week of the great substitutions: Yellow for Blue, Sweater for Gloves, Seven-and-a-quarter for Six and seven-eights. Then there was the little boy who looked at the baby sister born Christmas Day and said, "If we keep it real nice, can we give it to someone else next year?" Bob Hayes, the Tech professor, reported Christmas morning on a Santa Claus searching the neighborhood frantically at midnight. At that hour he had discovered the tires on the gift bicycle were not inflated. Santa Claus with two flat tires? A friend in need, indeed.

* * *

SHARE CROP: John Kirstein, associate editor of Survey, Presbyterian (U.S., that is) periodical, sent in a couple of items which I think should be shared interdenominationally.

A college president got a letter from the Rotary club president: "The club wishes a speaker from the university on higher education. We don't want anyone lower than a dean and of course the speaker should be witty."

The college prexy wrote back, "In this university there is no one lower than a dean and on the matter of the wit, we'll try to meet you half way."

Then, according to John K., a certain Richmond, Va., church takes seriously the Bible suggestion "make a joyful noise unto the Lord." In a recent church bulletin, the last hymn was listed as "Crown Him With Many Crows."

* * *

OF ALL THINGS: My thanks to Jim Ownby, International Association of Characters, Auburn, Ala., for the bag of black-eyed peas. Jim declares, "I'm a great believer in good luck and find the harder I work at it, the more good luck I have." . . . Thanks, too, to Rilla Bickers, GSH, for good reading. . . . In Vienna, Austria, you can dial a number and get A-natural, in case you want to tune your violin or trumpet. A good idea for the new year! Sound your "A," tune up for '61.

* * *

HIGHLINE: They say the way to a man's heart is through his stomach, but you never see the gals around the supermarkets until after the wedding —A. W. Quattlebaum, Pike Co. Jnl.

Eddie Barker

'It May Be Me This Time,' She Said, Looking Into Future

Each day, and sometimes into the nights, the woman will call. She always has something to say. You cannot remain angry at her long because before you know it there is laughter on the line and on your end of the receiver there is something to make you smile. It was strange, then, the way the woman sounded when last she called before the break for Christmas. "This," she said, "may be the last time I ever talk to you." At deadline time this would have been greeted with a grin.

But now there was time, so I asked the question which would open the floodgates.

"Why?"

The woman said she would have to begin at the beginning.

"I have always been able to feel things very strongly." She begged me not to believe her some kind of a nut, but to remember that she was smart. A government girl during the war, a professional secretary, a buyer. Many other positions of proper posture.

"I've always been able to feel things very strongly. I can tell when something is going to happen to someone near me, or to me personally.

"Once my brother left on a train. I later went in to our mother and said that something was going to happen. I told her I could see him falling from a train.

"Sure enough a call came. My brother had fallen from a train, under the wheels, and was, of course, killed."

The woman tried to examine her emotions at the time of trials. "It is something in my stomach. That is where I get the strange feelings.

"Once my daughter came rushing to me. Her daddy was away. She was crying. 'I know,' I told her, 'your father has been drowned.'

"And he had gone under with a boat."

The woman said she was calling to warn me why maybe she wouldn't be calling any more. The feeling, she said, was there in her stomach.

This time it may mean her.

She had felt this way when her brother was killed, when her mother died, when her first husband was drowned. She had felt that way when her second husband fell injured in a crippling accident.

Her people were running out.

"It may be me this time."

Once before she had the warning about herself but discounted the feeling. "Each time I try. I say this can't be right. No one really has this power to predict accidents. But one time I had it and continued on a trip. I wrecked, and was almost killed."

Dramatic, overdone perhaps, but she said she wanted to leave her name with me. And if anything happened, please put it in that she had said something would happen so those who didn't believe would see.

I've looked at all holiday death notices without seeing the name of Mrs. Ruby Wiley.

But I've no more calls, either. And that is why I have worried.

Robert V. Ozment

Worries Are Excess Baggage That True Faith Can Relieve

When you travel by air, your luggage is always weighed. You are allowed to take a certain number of pounds free. If you have over the prescribed limit, it is called excess baggage and you are required to pay an additional charge for this. In a sense, life is like that. We are capable of carrying a limited amount of baggage. Beyond this minimum capacity, we must pay extra. God has given us a marvelous mind and body; yet we cannot bear the cares of yesterday, the responsibilities of today and the expectations of tomorrow without falling under its weight.

We worry about our health. We worry about financial security. We worry about the safety and well-being of our loved ones. We even worry about other people not liking us.

I have come to the conclusion that worry is one of our greatest enemies. It will destroy our health. It keeps us from effectively executing today's responsibilities; therefore worry will send us into the future utterly unprepared to meet the challenges of tomorrow.

Finally, it reflects our lack of faith in a loving, good and all-wise God. We are told that about 40 per cent of our big business executives in this country die from stomach ulcers, heart diseases and high blood pressure. These are agitated by tension and worry.

Faith in God is the best prescription I know that will relieve worry. If we truly believe that God is good, we have no basis for worry. If we say as our daily litany that God is all-wise, then we can accept with courage and serenity all the experiences of life. When we come to believe that God loves us and works for our best interests, we can leave yesterday in His hands, do our work today and trust Him with tomorrow.

Jesus reminded His disciples once that no situation in life is hopeless. "The things which are impossible with men," He said, "are possible with God." (Luke 18:27) Here is an invitation to take our little frets and cares to God. They may be completely beyond our ability to solve but when we lift them to God, He is able to give us the solution.

We sometimes forget that God is still the moving force behind the universe. God wants to cure each of us from needless worry and useless anxiety, and His power is available to us at all times.

Before you begin to let worry get you down, try this little prescription. Say very slowly and reverently, "God is my refuge and underneath are His everlasting arms. I am His child and He loves me." Say this 10 times and you will discover a power greater than you have known before.

Fletcher Knebel

Potomac Fever

Ben Smith, Jack Kennedy's college room mate, succeeds him as senator. Smith will be known as the junior class senator from Massachusetts.

Q. Whatever happened to Quemoy and Matsu? A. They've joined the legal firm of Quemoy, Matsu, Rogers & Nixon.

Democratic outcast of the New Frontier: A fellow who never saw a P.T. boat, didn't go to Harvard and failed to usher at Kennedy's wedding.

Celestine Sibley

Why Won't Anyone Say a Word In Behalf of City Neighbors?

There was a story the other day about the wife of one of the new Cabinet members and it began with this accolade, "She is the kind of woman you'd like to have for a neighbor." I read the story carefully to see how such a sweeping compliment was going to be documented and all I found was that the lady was simple and home-loving and quite a hand at the fine art of domesticity. All these are great attributes, I admit, but they're not enough to guarantee that this lady or any other will be that pearl of great price, that personage without peer—the good neighbor.

The Bible speaks of neighborliness as if it were a special talent worthy of assiduous cultivation and I believe it is. Few people are born knowing how to be good neighbors. It is an attitude of heart and spirit, a skill that often comes with adversity. And you find it occasionally in the most unlikely places.

Small town and country people have the reputation for being superlative neighbors—close, warm friends who bear with you in trouble and "do" for you in time of grief. This is true, of course, but you get this intimacy at some cost, too.

They know all—and frequently tell all—about you.

I wonder why nobody ever lifts his voice in praise of the city neighbor, that poor beleaguered fellow who lives so close he can't be spared much of the turbulence that rocks your house and yet keeps a polite and detached distance? I wonder why nobody ever eulogizes the neighborliness that gives poy privacy, the kindness that doesn't meddle, the friendliness that doesn't gossip?

City neighbors have it harder than small town neighbors. Usually they know practically nothing about you. They didn't know your parents or your grandparents. They frequently go to a different church, shop at a different store and sometimes even send their children to different schools. And yet they live so close the squabbles and merriment that jar your rooftree cause theirs to tremble a little. Your trees gorge their gutters with leaves in the fall, your dog chases their cat, the rainfall that waters your flowers gathers flood force and sweeps theirs away. Your television programs fight with theirs, your son's trombone lesson shatters their solitude. If you're ill in the night your lights intrude in their homes.

Being good neighbors, they endure and are tolerant. They lend you garden tools and water your flowers when you are away in the summer. They receive packages for you that are delivered when you're absent. If you leave something on the stove and remember it halfway to the mountains they will cheerfully break in and put out the conflagration for you. In time of illness or death they rally 'round like small town and country folks have ever done—with salads and cakes and covered dishes.

The new cabinet wife may indeed be the kind of person I'd like to have for a neighbor but I'm glad I don't have to swap one of the tried and true ones I have for her. It takes years to break in a neighbor.

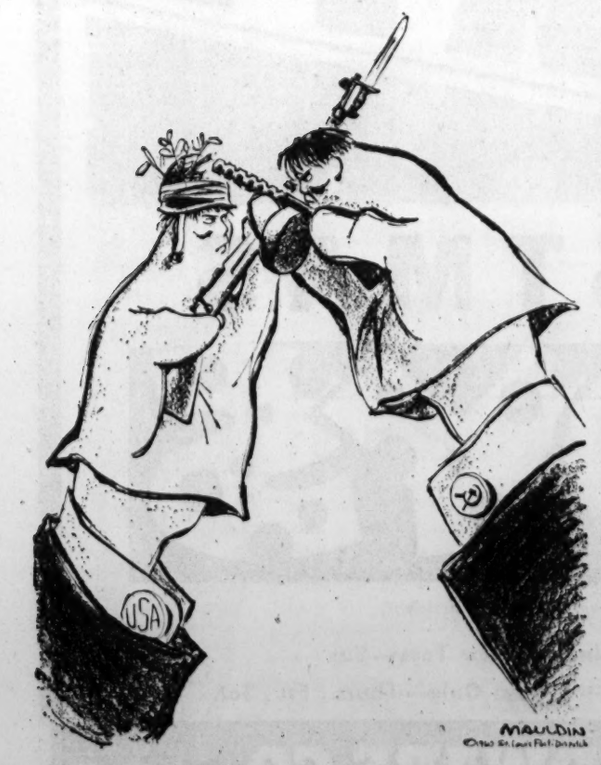

Internal Affairs in Laos

SEARS ROEBUCK AND CO.

After Christmas SALES and CLEARANCES

Shop Tonight and Friday 'til 9!

Outstanding buys for the sportsman!

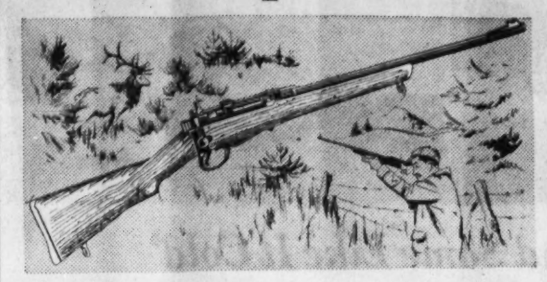

Sporterized Surplus .303 Enfield Military Rifles 25.88★

Mechanically perfect remanufactured 5-shot model. All metal parts reblued, bore sighted, barrel cut to 22 inches and recrowned, stock sanded and refinished.

Save $9.96 now on

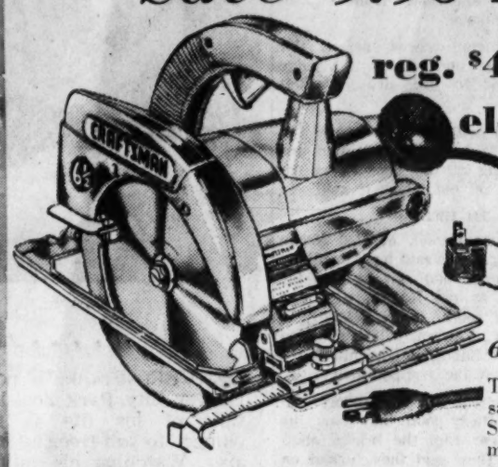

reg. $44.95 Craftsman electric hand saw

34.99★

6½" size—Guaranteed 1 year!

This contractor-type portable electric saw zips through the toughest jobs. Saws 2x4's at 45°. Rugged universal motor. Built-in sawdust blower keeps guide line clear. Sealed ball and needle bearings. 1-yr. guarantee. 1¾ H.P.

Now! Save on Shells!

sportload shells

Reg. 2.45 box of 25 1.99★

20, 16 and 12-ga. All purpose field loads, star crimp for better pattern. Limit of 4 boxes.

62-pc. Craftsman Mechanic's Tool Set

Sale Priced!

If sold individually would be $54.88! 29.99★

Even at this low price there are no low-cost fillers. Every piece a needed and useful mechanic's tool. Besides wrench and socket sets, includes a handy plug holding socket. Boxes included.

fun for the family!

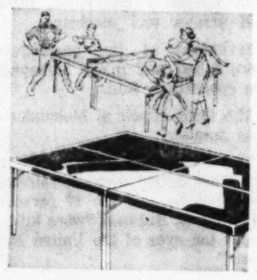

ping pong table 19.99★

• Regulation size

Separates to two 4½x5-ft. tables for storage for games, luncheons, etc. Temperized hardboard top with official non-glare green finish, white stripes.

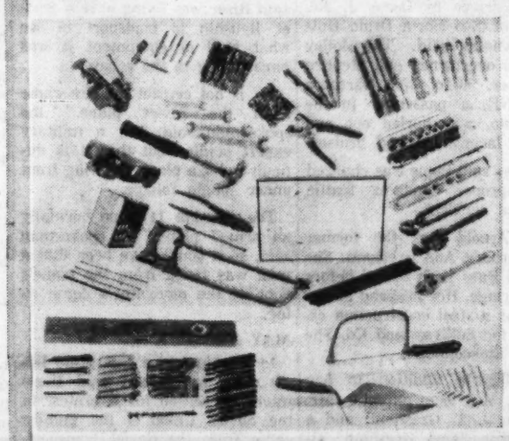

Timesaver Tools—Exciting Low Price!

Your Choice 77¢★

Choose from 8-oz. hammer, pliers, wrench set, adjustable wrench, pipe wrench, vise, level, trowel, hack saw, coping saw, drills, socket set, wood carving set and many more.

Charge it! Use 30-Day CHARGE ACCOUNT or Take Months to Pay

Housewares savings

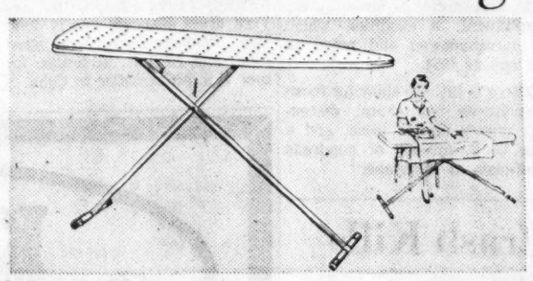

Sale! All-Steel Ironing Table With Adjustable Height 3.97★

Reg. $4.97 Maid-of-Honor! Table adjusts to your most comfortable ironing height . . . from 32 inches down to 26 inches. Perforated top is standard 54" long.

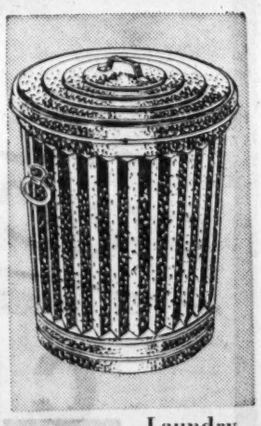

Sale! Extra Strong Steel Garbage Can Lasts Longer

20-gal. size. Reg. 2.47 1.99★

Pregalvanized sheet steel, corrugated for greater strength and longer life. Cover fits tightly to keep odors in—insects out. Two sturdy carrying handles.

Laundry Basket 99¢★

Sturdy willow with easy-to-grip handles. Colorful two-tone design.

Plastic Basket 99¢★

Big 14-qt. round kitchen style wastebasket in durable plastic. Assorted colors.

Moulded Plastic Dust Pan

Low Price! 19¢★

Assorted colors in dust pan that will not rust, crack, chip; easy to wash and so light!

Famous Master-Mixed decor-eze latex interior paint

2.85★ gal.

Wide assortment of colors to blend with any decor! Tools wash clean in soap and water, 19 colors to choose from, apply with brush or roller.

You Can Pay More, But You Can't Buy Better Paint Than Master-Mixed!

New Decor-eze Semi-Gloss

2 gal. 5.95★

Matches our Master-Mixed Decor-eze Semi-gloss Finish. Single Gallon .....3.22★

Regular 4.49 Wood Stepladder

5 ft. 3.88★

Strongly built with wide, grooved steps reinforced by steel rods. Handy pail shelf.

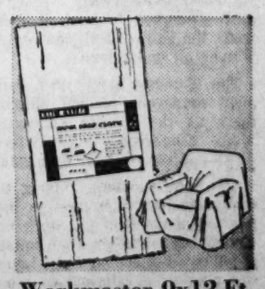

Workmaster 9x12-Ft. Paper Drop Cloth

Low Price! 59¢★

Perfect protection for floors, furniture. Light, easy to move. Treated for greater wet strength.

ALL ADVERTISED ITEMS AT ALL 3 STORES • PARK FREE

"Satisfaction guaranteed or your money back" SEARS

"Charge it" use 30 DAY CHARGE ACCOUNT or take many months to pay

Northeast: 677 Ponce de Leon TRinity 5-8211 | West End: 895 Gordon Street PLaza 8-4511 | Marietta: 1915 Roswell St. Phone 427-4211

* Starred Items also at Buckhead 3157 Peachtree Rd. CEdar 7-7571

Crashes Kill 2, Injure 6 Here

Continued From Page 1

emergency run after Haynes was discovered shot between the eyes at the home of his father, a farmer near Bowdon. A .22-cal. rifle was found at Haynes' side, and officers said he apparently had shot himself.

Patrolman Reid said preliminary investigation indicated the car driven by James Shutley pulled into the path of the ambulance on the Macland-Dallas road in west Cobb County.

SLAMMED TOGETHER

"They slammed together before they knew it," said Reid. "The ambulance was spun sideways and knocked 132 feet from the point of impact."

The force of the collision sent the Shutley vehicle careening for some 72 feet before it halted in a field near the roadside, Reid said.

In the Northeast Expressway smashup, Atlanta Patrolman G. J. Puckett said several persons, including two homicide detectives, tried to rescue Mrs. Arnold from the blazing sports car but were driven back by the intense heat.

RESCUE ATTEMPTED

Among the first to reach the scene was Jimmy Hogan of 1433 Venetian Dr., SW, whose hair and eyebrows were singed when he attempted to reach Mrs. Arnold.

Puckett said he was told the small car suddenly burst into flames, apparently from a gasoline leakage.

The car veered across the roadway and struck a bridge column 150 feet away, Puckett said.

First witnesses to reach the scene said the young woman was pounding at the door in an effor to get out, Puckett said.

RUNS TO HELP

Charles Daniel, of 1149 Northside Dr., NW, said he immediately stopped and ran to help the driver as did Hagan, who was driving south. G. N. Blaney, of Rte. 4, Lawrenceville, obtained a fire extinguisher and attempted to reach the trapped driver.

Detectives M. H. Medert and F. J. Hasty said they saw the small car ram the bridge abutment. They said they turned on their siren, but traffic impeded them.

"The car was a raging inferno when we got there," Medert said. "You couldn't get within 10 feet of it."

3 VEHICLES CRASH

A three-vehicle crash developed some distance away when a fire truck attempted to reach the scene.

Patrolman S. E. Nicholas said he was told William M. Poole, 16, of 2463 Warwick Circle, NE, attempted to pull around the fire truck, and his car struck another operated by Ernest Knox, 52, of 220 Scott St., who had stopped for the fire truck.

Knox' vehicle was hurled into an auto driven by Oscar J. Jolley, 37, of 2705 North Druid Hills Rd., Nicholas said. The Jolley auto was overturned and Stephen J. Palmer, 59, of 3723 Narmore Drive, NE, a passenger in the Knox auto, was hurled out and suffered lacerations and bruises.

Nicholas said Poole was charged with improper changing traffic lanes and accident.

Mrs. Arnold was the former Miss Barbara Ann Gresham. She attended Bass High School before her marriage. Her husband is employed as a steel construction estimator for Sullivan and Co. She was an Episcopalian.

Surviving in addition to her husband, are her parents, Mr. and Mrs. J. T. Gresham, and a sister, Miss Janet Gresham, all of Atlanta.

Funeral services will be announced by A. S. Turner & Sons.

Socialists Defied by Belgium

Continued From Page 1

gan last week, but was suspended Friday after a stormy session of the House of Representatives. Discussion of the measure is to be resumed Tuesday, Jan. 3.

Police used tear gas Wednesday against a crowd of strike sympathizers in Ghent. This led to rumors in Social circles that 14 persons had been killed in Ghent and resulted in the Socialist unions in Antwerp calling a general strike Wednesday afternoon.

Eyskens' office said one woman had been slightly injured in the clash at Ghent. Reporters for the Belga News Agency who were present at the meeting said they did not see anyone injured.

The Socialist delegation that called on Eyskens Wednesday night told him and Vice Premier Rene Lefebvre of the reports they had heard of demonstrators being killed or wounded in Ghent. The premier was said to have taken exception to these reports. He also considered briefly their request for a recall of Parliament and said he saw no reason to change the meeting time from Jan. 3.

Socialist union leaders claimed that the strike spread during the day. Government spokesmen said, however, that there had been some lessening of the strike in such crucial areas as the roalroads, the telephone and telegraph system, the waterways and the postal service.

Brussels streetcar and bus service was sharply reduced by a walkout of Socialist operators. Members of the Social Christian (Catholic) Union remained at work. The government said that 30 per cent of the usual number of buses and streetcars were running.

Strikers hurled a brick through the front window of a bus in the center of Brussels. This was the beginning of violence directed against operators who stuck to their jobs.

There appeared to be a rising militancy in the speeches made at strike demonstrations, which were held throughout the country. In Brussels some 5,000 demonstrators listened to speeches made against the government and then marched slowly through the center of the city.

The marching demonstrators went on to hurl stones at streetcars and buses whenever they encountered them without the police close by.

In some cases passengers were endangered by the flying stones. One car was nearly invloved in a serious accident when the operator attempted to back it away from the crowd and nearly ran it over an embankment.

The demonstrators also damaged numerous private automobiles as the parade continued. Many shopkeepers closed their doors and put up their iron gates.

The demonstrators, singing the Internationale, attempted to halt in front of the Brussels Stock Exchange but moved on when squads of police advanced on them. Later, the parade returned to move slowly past the Stock Exchange. In the later afternoon the crowd dispersed.

To Visit Huntsville

HUNTSVILLE, Ala. (AP)—Gen. Lo Lieh, commander-in-chief of the Nationalist Chinese Army, is scheduled to visit Army ordnance missile command installations here Jan. 17.

'. . . . And Some Like It Cold'

DENVER—Frank, a polar bear at Denver City Park Zoo, is having the time of his life as temperatures plunge to sub-freezing in the Denver area. Watching his antics may raise chill bumps on spectators, but Frank loves it. He drips with water, left, after emerging from his icy swimming pool, then takes a nice, cooling roll in the snow.

Laotian Red Guns Cripple U.S. Plane

Continued From Page 1

Le's paratroops halted their retreat from Vientiane after being driven out by pro-Western forces of Premier Boun Oum in mid-December. They are supported by pro-Communist Pathet Lao guerrillas.

WATCHING DROPS

A spokesman for the attache said Riser was flying over a Soviet Ilyushin 14 transport to see what kind of equipment it was parachuting to the rebels.

"It is not certain the fire came from the Soviet plane," the spokesman said. But a military expert pointed out that it is difficult to hit a plane by firing from under jungle foliage.

The Ilyushin 14 is no normally an armed plane, the spokesman said, so it could have been that a man was firing from the plane's door or the navigator's dome on top.

MAY PROTEST

In Washington, a U.S. State Department spokesman said there might be reason for a protest to the Soviet Union if the gunfire came from the Soviet transport.

But the spokesman and other State Department officials inclined toward the view that the U.S. plane, flying at an altitude of 2,000 feet, had been hit from the ground.

LITTLE TO SHOW

Sen. Mike Mansfield, D-Mont., meanwhile said there is little to show for some $300 million in U.S. foreign aid expenditures in Laos other than "chaos, discontent and armies on the loose."

In a statement, he said it is highly problematical whether the tiny nation's neutrality can be preserved. He also foresaw a strong possibility that the Laotian people will be subjected to a blood bath.

PERSONAL OPINION

Mansfield, who is expected to become the Democratic leader in the new Senate convening next week, said he was expressing only his personal opinion.

"The situation in Laos, after four months of extreme difficulty, seems to be going from bad to worse," he said. "There were various elements striving for control and, although they have now been reduced to two in Laos, no one seems to know who is who and what is what.

DOUBTS WISDOM

"It is evident that American policies, which have been responsible for the expenditure of approximately $300 million in aid in that small land-locked country during the past six or seven years, represent a gross overcommitment, a condition which was foreshadowed and noted as long ago as 1954.

"There is little to show for these expenditures but chaos, discontent, armies on the loose, and a large U. S. mission of hundreds of officials in Vientiane."

Balubas Massacre 20 on Train

Continued From Page 1

three passengers were killed and many kidnaped. The station was pillaged.

RAPES REPORTED

Several of the African women passengers—many were mothers of children traveling on the train—were raped, the spokesman said.

On reaching Bukuma, waves of tribesmen attacked the train again with spears, clubs, rifles, bows and arrows and machetes.

Seventeen of the passengers were killed and many kidnaped, the spokesman said.

The third attack at Mukulakulu was smaller.

The spokesman was unable to say what action Swedish soldiers took, but he said the 17 persons who died at Bukama "were killed under the eyes of the United Nations."

Kennedys Play 14 Holes of Golf

PALM BEACH, Fla. (AP)—President-elect John F. Kennedy played 14 holes of golf Wednesday at the Palm Beach Country Club.

Kennedy played with his father, former ambassador Joseph P. Kennedy; Oleg Cassini, the New York dress designer who is doing Mrs. Kennedy's inaugural wardrobe, and Earl E. T. Smith, former U.S. ambassador to Cuba.

RHYME A DAY

By OLLIE REEVES

"Millions of people are benefited by gifts and bequests of wealthy men. Andrew Carnegie, who endowed so many libraries, is a notable example."—Article quote.

The poor are with us and will be . . . Until the end of time, no doubt . . . As long as rivers seek the sea . . . And tides keep flowing in and out . . . The rich are often envied by . . . The poor, who think they are unkind . . . Forgetting rich men also die . . . And leave all of that loot behind.

Sometimes they leave it to the schools . . . Museums, galleries of art . . . Playgrounds and parks, with swimming pools . . . And other things, when they depart . . . Foundations for the public health . . . Hospitals or a lecture hall . . . And, finally, all share the wealth . . . Although each portion may be small.

Great numbers share the benefits . . . When one of those great millionaires . . . At last decides to call it "quits" . . . And clambers up those golden stairs . . . And though we never go to sea . . . We know just how an ocean looks . . . Thanks to Mr. Carnegie . . . And his libraries filled with books.

Vandiver Promises Mountain Carving

Continued From Page 1

416-acre lake at Stone Mountain State Park.

Vandiver turned his first "shovelful" of earth at the dam by helping drive a huge bulldozer pulling an earthmoving machine which picked up a "shovelful" containing 21 cubic yards of earth. He later used the old-fashioned spade method for photographers.

The governor told the handful of people who braved the cold winds off the mountain that "it has been our purpose—now it is our project—to make this 'beloved rock' a great landmark to which all the South can point with pride, a landmark with a message for all the world."

CABLE CAR BY APRIL

The governor said that by next April an airlift will be carrying passengers by cablecar from the base to the top of the mountain, swinging out in the air just past the carving on the steep face.

He said that a railroad—pulled by an exact replica of the Civil War-famous locomotive General—would be ready for passengers to ride and sightsee around the base of the mountain by June of 1962.

The quarter-million dollar mountain-top restaurant will be ready by next June, the governor said, and the lake will be filled.

416-ACRE LAKE

Also present at the ceremony were Matt McWhorter, chairman of the Stone Mountain Memorial Association, who introduced the governor; Scott Candler, director of the association; members of the association, DeKalb County commissioners and others interested in the completion of the "park of history" at the mountain.

The dam, when completed, will back up a lake of 416 acres, which will form a rough horseshoe shape around the base of the mountain.

Prior to the ceremonies at the mountain, the governor was entertained at a luncheon at the East Lake Country Club.

Crash Kills East Point Father, 22

RAINSVILLE, Ala. (AP)—A 22-year-old East Point man was killed instantly here Tuesday afternoon in the collision of two trucks.

He was identified as Melvin Eugene Cain of 1256 Oakland Terr., East Point, by the Alabama Highway Patrol office in Gadsden.

Cain, a passenger in one of the trucks, was thrown from the vehicle by the impact and suffered a broken neck and fractured skull, the patrol reported.

The smashup occurred on Alabama 35 within the city limits of Rainsville.

Cain was an employe of Thompson Bros. Floor Co. in Atlanta. He was a native of Cherokee County and had lived in Atlanta most of his life. He was a member of the Baptist Church and the Army reserve.

Surviving are his wife, the former Miss Betty Comer of East Point; son, Mark Cain, East Point; parents, Mr. and Mrs. W. M. Cain, Decatur; brother, Ralph Cain, Decatur, and three sisters, Mrs. W. H. North, Atlanta; Mrs. F. W. Feltman, Austell, and Mrs. L. W. Brewer, Bad Tolz, Germany.

Funeral services will be at 2 p.m. Friday at Trinity Chapel, the Rev. Raymond Hicks officiating. Burial will be in Resthaven Cemetery.

Bob Hope Is Back

HOLLYWOOD (UPI)—Bob Hope returned Wednesday from his Christmas season tour of U.S. bases in the Caribbean area.

Auto on Tracks Loses Race to Train, Police

Continued From Page 1

wheels up on the crossties and bumped on across.

"I'll be swan if I know why we didn't run over him or why he didn't run off the trestle or something," Broom said.

"If we'd come on that guy anywhere else along there we'd have overrun him sure.

"We happened to see him on a straight stretch, but after that we lost sight of him because of all the curves and hills and I didn't make more than seven or eight miles an hour because I was afraid I'd run over him."

Broom said he turned to the fireman and brakeman and asked them if they had ever seen anything like that before.

"Nope," said the fireman.

"Me, neither," said the brakeman.

LOOKED FOR SPILL

Every time the train went over a trestle Broom looked down to see if the driver had spilled onto the highway below.

"We crossed three trestles in all," Broom said, "and he wasn't down there under any of them."

Broom crept along for about four miles, straining his eyes in the dark, but he didn't see the car again until he had crossed the Clairmont Road overpass.

THEY LAUGHED

"Then we saw him standing up there right in the middle of the tracks and laughing at us and waving his hands. So I laughed about that time, too, and got out to see what had happened.

"I didn't get a chance to talk to him much because the cops came up about that time."

When George was taken away to jail, he shouted for Broom to get a cable and pull his car off the tracks.

Broom laughed again. "I reckon he's afraid a train might hit it," he said.

Cigaret Tax Boosted

TRENTON, N.J. (UPI) — Gov. Robert B. Meyner signed into law Wednesday a penny-a-pack cigaret tax increase and a $30 million bond issue proposal, both for construction of mental and correctional institutions.

Soviet's Cinderella

LONDON (AP)—Moscow radio says the Bolshoi ballet will make a movie of "Cinderella" for 1961 re'ease and film "The Nutcracker" later as a joint Soviet-British production.

(Advertisement)

Reader's Digest tells:

How to make *intelligent* decisions

Why do some persons have a "knack" for coming up with the right answer—while others seem to suffer agonies, then often make the wrong decision or *none at all?*

What's the best way to handle involved and difficult decisions? What methods do successful people follow in making correct decisions? What is the essential ingredient which every big decision demands?

Discover the five vital steps in the art of making an intelligent decision—in January Reader's Digest, now on sale!

Sale! UP TO 33⅓% OFF!

Fabric Overstocks! Closeouts! Remnants!

REUPHOLSTERY

a delicious, dressed TURKEY FREE!

WITH YOUR SOFA & CHAIR UPHOLSTERING JOB

YOUR OLD SUITE LIKE NEW FOR THE HOLIDAY SEASON

SPECIAL GROUP FABRICS ⅓ OFF!

Make your living room sparkle with brand-new-look, brand-new quality re-built furniture! Save now on a grand selection of smart new fabrics at terrific savings.

SEE FABRICS AT HOME

JA. 3-4671

We'll send a trained decorator to your home to aid you in selecting fabrics and colors! We bring a selection of more than 400 fabrics for your approval. Call today!

JUST $5 DELIVERS!

2-PC. SUITE as low as . . . $59.95

SOFA as low as . . . $38.00

CHAIR as low as . . . $11.95

Lawrence MYERS-DICKSON

Call any store to see samples

85 Whitehall St. JA. 3-4671 | East Point PO. 7-2673 | West End PL. 5-6695

153 Whitehall St. JA. 2-8435 | Belmont Hills HE. 5-4473

KING HARDWARE COMPANY ATLANTA OWNED AND OPERATED SINCE 1882

Hurry—Come Early for Choice Selections!

Save Money—Thurs.-Fri.-Sat.

HALF PRICE SALE

CHRISTMAS TOYS

(Wheel Goods and Skates Not Included in This Sale)

Hundreds of Different Kinds of New Toys—Buy For Future Birthdays and Gifts—3 Days Only—Thurs., Fri., Sat.

53 PEACHTREE THRU TO PRYOR JA. 2-3000

KING HARDWARE CO.

19 STORES IN GREATER ATLANTA

Take Pictures at Your Party!

Mastercraft FLASH BULBS 5's Ctn. of 10 Reg. 88c 69c

KODACOLOR FILM 120, 620 or 127 $1.25 List! 99c

YOU'RE ALWAYS WELCOME AT

Walgreens

DRUGS WITH A REPUTATION

Right Reserved to Limit Quantities

Self-Service! Lower Prices! THUR. thru SUN. SALE!

MORELAND CENTER	GORDON & ASHBY	LENOX SQUARE	Broadview Plaza	38 BROAD ST., S.W.	181 PEACHTREE
1410 Moreland Ave., S.E.	908 Gordon Street, S.W.	3393 Peachtree Rd., N.E.	Piedmont and Morosgo	Across from Rich's	Across from Davison's

AFTER XMAS Clearance!

- $1.60 XMAS LIGHT SET IND. BURN ..... 79¢
- $1.25 XMAS LIGHT SET SERIES ..... 49¢
- $5.00 BOX 100 XMAS CARDS ..... 99¢
- 98¢ TRIO GIFT WRAP ..... 49¢
- $1.98 6-ROLL GIFT WRAP ..... 99¢
- $1.99 ALUM. XMAS TREES 2½' ..... 99¢
- 25¢ Gift Wrap, Tags, Seals, Ribbon 2/25¢
- $5.95 TOY SPRING HORSE, (Zippie) $2.99

59c Xmas Dinner Napkins . . . 29c

10c and 25c Icicles ½ Price

NEW YEAR

DRUG SALE

CHECK THESE VALUES!

SORE THROAT? CANDETTES Antibiotic Troches Relieves pain . . . speeds healing . . . kills germs. 89c

Reg. Size LUX SOAP 4 FOR 26c

Reg. 17c Ctn. 50 BOOK MATCHES 2 FOR 19c

"NATIONAL" NYLON Bottle Brush Reg. 39c 19c

SNAP BACK With STANBACK Pack 50 Powders... 98c

$1.38 Walgreen APC Duo! 2 bottles of 100... 98c

KERID Safe way to remove ear wax at home.. $2

COUGHING COLD? ARRESTIN Cough Medicine 3-oz. 1.25 Johnson & Johnson

SQUIBB Mineral Oil PT. Size 59c Highest quality. 79¢

19c Tr. Iodine Germicide for minor cuts. ½-oz... 9c

F&F Lozenges Soothes throat, kills germs. 20's 15c

VITAMIN C 100 mg. tablets. Bottle of 100 43c

SAVE HALF! Harriet Hubbard AYER LUXURIA Cream $2.50 size 1.25 $4 size $2

REG. 39c GLYCERIN & ROSEWATER Soothes chapped skin. 4-oz.... 19c

A&D Ointment White's, for minor burns. 1½ oz. 68c

SIGHT-EZE Lens cleaner. Year's supply.... 49c

SUPER DISCOUNTS!

400 KLEENEX 29c Seller—Why Pay More? 17c

53c IPANA Tooth Paste, Giant Size—Save! 33c

65¢ ALKA-SELTZER 33c

37¢ EX-LAX The Chocolate Laxative 23c

98¢ DRISTAN TABLETS 49c

Regular $1.00 JERGENS LOTION 66c

Formula 20 Liquid Cream Shampoo $1.78 SIZE! "FORMULA 20" Liquid Cream SHAMPOO 16-oz. 1.29 With 2% whole egg & lanolin. Softens, adds gleam, beauty.

Perfection Hand Cream LIMITED OFFER $2.58 SIZE! Perfection Hand Cream 18-oz. 1.29 For lovely, soft, smooth hands. So rich in lanolin!

Plus Fed. Tax on Toiletries, Luggage, Billfolds, Clocks, Watches, and Jewelry.

GIANT SIZE PORTA-FILE HOLDS OVER 1600 DOCUMENTS...SAFELY! Has lock, key 2.79 Sturdy steel with carry handle. 12½x9x10"

$5 Size! Dorothy GRAY CELLOGEN HORMONE CREAM 2.50 Save half!

½ Price Sale! TUSSY Wind & Weather —LOTION— $2 size $1 $1 size 50c

HELENA RUBINSTEIN "Ultra Feminine" Estrogenic Hormone Cream with Progesterone. $5.50 size 3.50

SAVE! LIBBEY PARTY GLASSES! Buy 'em by the dozen.

A. HIGH-BALL 10½-oz. 12 for 1.55

B. On-the Rocks 9-oz. 12 for 1.66

C. COCKTAIL 4½-oz. 12 for 4.44

D. BEVERAGE 12-oz 12 for 1.66

MONEY-SAVING WHITE SALE!

PACK OF 13 DISHCLOTHS or WASHCLOTHS 96c

69¢ Qual. CANNON BATH TOWELS 2 FOR 96c

Foam Bed PILLOW Non-allergenic, mildew & moth-proof. Shredded urethane foam. Sleep Queen..... 96c

Dish Towels Cotton in gay stripes. Not $1.50, but 5 in a pack 96c

BONUS DOZEN Men's Handkerchiefs All white. 16x16". 13 in a pack 96c

Look What 96c Buys!

Dan River SHEETS Great Buys! Fine Muslin . . . Choice of Plain or Fitted. TWIN SIZE $2.39 qual. 1.66 DOUBLE SIZE $2.69 qual. 1.86

DUPONT DACRON PILLOW Fluff Lon PILLOW BUY! Filled with non-allergenic, DACRON polyester fibers. 2.77 2 for 5.49

Dreamland by DAN RIVER PILLOW CASES 2 in a pack 86c White muslin. 42x36"

Penetray Heat Lamp PROFESSIONAL MODEL No-glare, Ruby Glass infrared lamp; adjustable base... 6.25

Hankscraft AUTOMATIC ELECTRIC Vaporizer COMPARE THOSE AT $6.95! Gallon size. Runs for 6 to 8 hours . . . shuts itself off . . ! 5.77

"Life Line" PEPSODENT Tooth Brush New, multi-textured bristles. 89c

$1.50 LIST! Magic Cover Self-Adhesive Plastic. Beautifies, Protects! In many patterns. 6' x 18". 88c

GEORGIA NEWS ROUNDUP

Youth in Killing Free Minus Bond

SAVANNAH—A Savannah teen-ager accused of the shotgun slaying of his stepfather during a family quarrel was released without bond Wednesday into the custody of his neighbors.

Nathan Elwood Bagley, 17, was arrested after the death of Charles David Hadley, 41, and at first ordered held without bond for a grand jury hearing.

Chatham County Police Chief Thomas J. Mahoney said young Bagley shot his stepfather with a .410 gauge shotgun early Wednesday morning. The chief said the youth told police he found Hadley beating his 35-year-old mother after the couple returned home from a holiday party.

Mahoney said Bagley said he asked his stepfather to stop hitting the woman and that Hadley threatened to beat her further. Bagley told police it was at this point that he picked up the shotgun and fired at the victim at a range of only nine feet.

Hadley was said to be a former amateur boxer who was an employe in a paper mill here. Mrs. Hadley was hospitalized Wednesday with multiple bruises.

College Pk. School to Open Soon

The $780,000 high school in College Park will open Jan. 23, relieving crowded conditions at Campbell High School in Fairburn and Headland High in East Point.

About 345 white students will be transfered to the new school to begin the second semester, Fulton School Supt. Paul West said Wednesday.

West also said that six new schools and additions at 13 others are planned. A $3.3 million bond issue to finance this program will be voted on Tuesday, Jan. 24, by Fulton countians.

An additional $2.4 million in state matching funds would be added to the bond issue money for the capital outlay expenditures, Fulton officials said.

A white high school at Sandy Springs and a College Park Negro high school would be built with the money, West said. White elementary schools are planned in the Dodson Drive area, on Old National Highway and in Sandy Springs. An elementary school for Negroes is planned in College Park.

Additions at white high schools are planned in College Park, Fairburn, Hapeville, Headland, Lakeshore and Russell. Additions to white elementary schools would be built at Alpharetta, Mt. Olive, Rico, Charles E. Riley, James L. Riley, Stonewall and Underwood Hills.

Augusta Judges Swear In Each Other

AUGUSTA—Two judges took turns swearing in each other here Wednesday. Richmond County Superior Court Judge F. F. Kennedy administered the oath of office to Ordinary Court Judge Mrs. Irene Pope. Judge Pope then gave the oath to Kennedy. She will swear in 35 other office holders later this week.

Boy, 7, Loses Eye In Firecracker Blast

TIFTON — Seven-year-old Charles Garrard, son of Dock Garrard, an Irwin County farmer, lost an eye this week when a firecracker exploded in his face. The child's eye was removed at the Tift Hospital after the firecracker exploded while the boy was trying to light it. The child also suffered minor burns on his face.

She Feels Tug At Purse, Turns, Foils Pickpocket

A pickpocket suspect had a bad day Wednesday.

Detectives C. L. Adams and J. H. Landrum said they were told Mrs. Jordie Riley, 55, of Lithia Springs was waiting to cross a busy downtown intersection with a purse on her arm and a package in her hands.

Reaching around with the free hand, she found the purse open and a hand inside it. Detectives related. They said Mrs. Riley whirled and hit the intruder, a man, with the package she carried.

The suspect, Charlie Mack Humphries, 24, Negro, dashed out into the intersection at Spring Street and Carnegie Way, NW. Patrolman Jack Bagwell, who was working traffic there, arrested him.

MORTUARY

WILLIAM THOMAS REID
Funeral services for William Thomas Reid, 76, who died Dec. 25, will be at graveside Thursday at 2:30 p.m. in Magnolia Cemetery.

ROBERT DAVIS
Funeral services for Robert Davis, 60, 180 Luckie St. NW, who died Dec. 23, will be at 10:30 a.m. Thursday at graveside in Hollywood Cemetery.

MISS WILLIE MAE HESTER
Funeral services for Miss Willie Mae Hester, 76, of 1011 Sells Ave., SW, who died in an automobile wreck Tuesday, will be at 3 p.m. Thursday at Spring Hill, the Rev. A. L. Poole officiating. Burial will be in Westview Cemetery.

JOHN E. VARNER SR.
Funeral services for John E. Varner Sr., 68, of 1012 Woodland Ave., SE, who died Tuesday, will be at 10:30 a.m. Thursday at Woodland Hills Baptist Church, the Rev. W. A. Duncan officiating. Burial, Forsyth, Ga., Cemetery.

MRS. ALICE VEASEY
Funeral services for Mrs. Alice Holmes Veazey, 75, of 176 Ormond St. SE, who died Tuesday, will be at 2 p.m. Thursday at Dillons' Chapel, the Rev. T. B. Thrailkill officiating. Burial will be in Westview Cemetery.

Beatnik Bandits Play It Cool

Two beatnik-talking bandits Wednesday played it cool, man, cool.

Police said the cool cats, one wearing a stocking mask, appeared first at the package store at 74 Elliott St., SW, and tied up the night manager, V. F. Ransom, 65, with an electric cord and gagged him with a handkerchief.

STRIPPED REGISTER

They stripped the cash register of $36.62 and moved over to a liquor store in the same building.

Manager Theodore W. Currier, 30, said the two first asked for whisky, then the taller man produced a small-caliber revolver and said:

"This gun is for real. Play it cool, man, cool. Take the money from the cash register and put it in a sack." Currier complied with the order.

HITS ALARM BUTTON

The two placed Currier in a back room and he promptly pressed a holdup alarm button.

Officers answered the call to the liquor store and placed a lookout for the Negro bandits unaware that Ransom was tied up in the package store next door.

Lonnie Davis, 40, of 444 Formwalt St., SW, walked into the package store to purchase a package of cigarets, discovered Ransom and untied him.

Currier said the bandits got approximately $100 and two bottles of whisky from the liquor store.

New City Clerk

James J. Little was sworn in as city clerk by Mayor Hartsfield Wednesday. Little, whose father, the late Joe C. Little, was chief tax assessor for Atlanta, succe eds Joseph L. Richardson. (Staff Photo—Charles Bennett)

League Asks Assembly to Save Schools

The Georgia League of Women Voters urged 1961 legislators Wednesday to enact open-schools laws in January and warned that a special session would cost $30,000 a day.

"Also," a form letter signed by League president Mrs. Edward T. Vinson said, "you will be able to exercise a control over the choice of alternatives that you may have after the courts order a child admitted. . . .

"The people of Georgia know already that the courts have spoken and that you as their representatives must resolve the legal conflicts, or else that public schools will close, which they will not tolerate."

The letter also asserted that the University of Georgia would close unless the new appropriations act removes a fund cutoff provision in the present act.

Specifically, the League told legislators that it backed pupil placement and parent option legislation.

" . . . you have nothing to gain by delay," it said. "Act now, before events require a more nurried decision under conditions of greater tension."

Marriage Licenses

Marriage licenses have been issued in Fulton County to the following persons:

Aldean Riley, 828 Alfred Rd., NW, and Nettie Ruth Williams, 2140 Derby Dr., Southwest.
Early Reed Jr., 931 Westview Dr., SW, and Annie Ruth Towns, 360 Ashby St., Southwest.
Phillip Warren, 149 Racine St., SW, and Wilhelmina House, same address.
Ben Jess Burgess, 314 Atlanta Ave., SE, and Ethel L. Pruitt, 679 Grant St., SE.
Raymond Clark Hinkle, 2055 Piedmont Rd., NE, and Brenda Ann Fendley, 179 11th St., NE.
Clifton Dennis Barnard, Rte. 2, Hayesville, N.C., and Judy P. Bickers, 367 Bass St., SE.
Ralph Lee Thomason, 118 Darnell Rd., Marietta, and Margaret McGahee, 2175 Spinks St., NW.
Charles Earl Hopkins, 616 E. Paces Ferry Rd., NE, and Elizabeth Ann Redd, 118 W. Paces Ferry Rd., NW.
Kenneth H. O. Travis, 1606 Kenmore St., SW, and Jeane Springer, 648 Collier Rd., NW.
Horace Newborn, 807 Monroe Dr., NW, and Sandra J. Mahaffey, 1528 Howell Mill Rd., NW.
Thomas David Fletcher Jr., 919 Wendover Dr., NE, and Hilda Ann Hubbard, 3015 Dale Dr., NE.
John Arrendale Ezzard, 1306 Troupe St., Augusta, and Martha Floyd McElveen, 664 Holderness St.
Albert Roper Winter, 3213 Wynne Dr., Avondale Estates, and Ann Elizabeth Brown, 974 Memorial Dr., SE.
Frank Joseph Miller, 101 Crescent Court, Decatur, and Billie Jo Smith, 596 Amal Dr., SW.
William S. Jones Jr., 1059 Juniper St., NE, and Clara T. Flowers, 4561 Northside Dr., NW.
James H. Stegall, Darlington Apts., No. 221, and MaryNell Vannoy, 35 Lombardy Way, NE, Apt. 205.
James R. Walls, 319 Connally St., SE, and Frances Eloise Findley, 170 Woodward Ave., SE.
Lee Roy Manders, 70 Cain St., NE, and Odessa Owens, 70 Cain St., NE, Apt. 2.
Gene Harlowe Duckett, 857 Hightower Pl., NW, and Helga Marta Osterloh, 33 The Prado, NE.
Clarence E. Smith, Aragon, and Dorothy Louise Ford, 744 Primrose St., SE.
Lockwood Bonnell Seegar, 1505 Southland Center, Dallas, Tex., and Dolores Ann Pinson, 5119 Pershing, Dallas, Tex.
Reeves B. Martin, 843 Confederate Ave., SE, and Mary Elizabeth Born, 7 11th St., NE.
Howard Hembree, Btry. A, 16th Arty., 2nd Ad., Fort Hood, Tex., and Barbara Stanfield, 660 Barnett St., NE.
Herbert E. Frady, 2608 Stewart Ave., SW, and Shirley Tilley, 2860 Balleau Lane, SE.
Oliver Markham Healey Jr., 7 Vernon Rd., NW, and Marjorie Neil Scott, 2965 Pharr Rd., NW.
Sid Williams Jr., 1449 Richland Rd., SW, and Joanne Stowers, 1259 Ellsworth Dr., NW.
Robert Curtis Leslie, 709 Central Ave., SW, and Robbie Ann Bosticks, 473 Rockwell St., SW.
Melvin Crawford, 60 Crumley St., SE, and Eddie Lee Whaley, 60 Little St., SE.
Philip Lyde, 2608 Booker St., Nashville, Tenn., and Bertha L. Dillard, 2964 Linkwood Pl., SW.
Richard Hannah Jr., 125 Lamar Ave., NW, and Annie Ruth Sanders, 125 Lamar Ave., NW.
Samuel Hooper, 856 Briarcliff Rd., NE, and Gale Elizabeth McIntosh, 574 Wabash Ave., NE.
David Lewis Wells, 492 Oliver St., NW, and Marilyn Eva Simmons, 223 Little St., SE.
Trent Miller, Rte. 3, Griffin, and Ida Taylor, 304½ Hilliard St., NE.
Charles Trammell, 1009 Violet Ave., SE, and Earline LaFaye Jones, 505 Hightower Rd., NW.
Samuel H. Eberhart, 556 Robbins St., SW, and Willie Mae Bush, 199 Milledge Ave., SE.
Alonzo Lurry, 284 Moury Ave., SW, and Margaret Vandiegriff, 1460 Maury Ave., SW.
Horace Smith, 622 Lester St., NW, and Jessie Mae McCord, 39 Maple St., NW.
Corsie Robson, 276 Linden Ave., NE, and Minnie Lee Bibb Jones, 276 Linden Ave., NE.
William Garfield Walker Jr., 2299 Larchwood Rd., SW, and Ethelyn Kathryn Ogletree, 375 Pine St., NE.

Births

Born to Mr. and Mrs.:

BOYS

Dodson, Orbert, 4326 Hutchins Dr., College Park.
Baxter, Richard, 20-A, Holland Pk. Dr., Rte. 1, Ellenwood.
Mitchell, James H., 1174 Greenwich St., SW.
Auerbach, Hyman, 1386 Normandy Dr., NE, Apt. 2.
Dillingham, Samuel C., 1356 Bluefield Dr., SW.
Riggsbee, John B., 247 Mt. Paran Rd., Northwest.
Woolf, Raymond, 247 Pinehill Ave., Smyrna.
Moore, Jack R., 415 Archcrest Dr., Hapeville.
Jackson, Edward, 7 Landers Dr., Hapeville.
Cohn, Lawrence, 978 Biltmore Dr., NE.
Wood, John R., 786 Scott Cir., Decatur.
Ittner, Charles, 3105 Laventure Dr., Chamblee.
Tanner, Vernon, 4225 Hanes Dr., Decatur.
Crossley, Grady S., Rte. 2, Klondike Rd., Lithonia.

GIRLS

Sammons, Ramon D., 1111 Brookdale Rd., East Point.
Dockery, John L., 1767 Hadlock St., SW.
Evans, George D., Rte. 2, Locust Grove.
Worrell, Fred E., 2816-A Skyland Way, Northeast.
Yopp, Freeman, 2671 Johnson St., Lithonia.
Van Meter, Harold C., 391 Main St., Canton.
Rawlins, Rarph E., 202 Hill Dr., Forest Park.
Strickland, Jerry L., 2921 Belleau Lane, Southeast.
Chastain, Fred H., 1929 Fisher St., SE, Apt. 4.
Flanigan, Robert, 2593 Tupelo St., SE.
Drumheller, Fay W., 80 River Spring Dr., NW.
White, Hugh Z., 74 Adair Ave., SE.
Maddox, Milton, 109 Grace St., Mableton.
Reid, Eugene E., Lake Morrow Rd., Forest Park.
Johnson, Earnest, 1027 Sells Ave., SW, Apt. 98.
Nance, George D., 6075 S. Expressway, D-5, Jonesboro.
Reed, Charles, 569 N. Highland Ave., Apt. 4.
Carlson, William, Rte. 3, Box 213-A, College Park.

Aldermen Defer Liquor Store Case

An effort to find a location for a liquor store forced to close because of urban renewal was deferred for another two weeks Wednesday night.

The aldermanic board's police committee agreed to give William A. (Bill) Sims, committee member and sixth ward alderman, time to survey the area in a move to find a place less objectionable to the neighborhood.

MOVE SOUGHT

Joseph Rinzler sought to move the establishment licensed at 486 Decatur Street, SE, to 922 DeKalb Avenue, SE, but a delegation appeared in opposition.

The hearing Wednesday was the fourth unsuccessful attempt to relocate the store, which Rinzler's attorney Sam Eplam said was a victim of the renewal program. Eplam also said it had been made a "football" by authorities for four months during which efforts have failed to find another site. He urged action at the earliest possible moment.

Previous efforts failed to relocate the store at 504 Decatur Street, SE; 612 Decatur Street, SE, and 1156 DeKalb Avenue, SE.

SUSPENSION RECOMMENDED

The committee recommended suspension of Patrolman T. J. Crutchfield 41 days after finding him guilty of drinking off duty.

A petition was denied for the sale of wine for consumption on the premises at an establishment at Spring and Cain Streets, NW.

Druid Kiwanis Installs Officers

Tom T. Stubbs has been installed as president of the Druid Hill Kiwanis Club at ceremonies led by Kiwanis district governor Larry P. Martin this week.

Other officers inducted include Charles M. Howard, first vice president; Troy E. Daniel, second vice president; J. B. Thornton, treasurer, and Clarence Redfern, secretary.

His Rights Lost, Says Thompson

Will Meet Lawyer To Discuss Action

Fulton Tax Commissioner Standish Thompson said Wednesday he feels he was "deprived of due process" during an investigation by a Fulton grand jury which declined to confirm his appointment for another four-year term.

It was the second Fulton grand jury to turn down the appointment of Thompson, who has been with the tax office for nearly a decade, the past four years as commissioner.

RETAINS COUNSEL

"I have retained counsel to go into the matter of whether I have been deprived of my constitutional rights," Thompson said Wednesday, a day after the grand jury returned a special presentment declining to confirm his appointment by Fulton County Manager A. E. Fuller.

"I feel my constitutional rights have been violated in that I was not allowed to know where charges against me were coming from, was not allowed to cross-examine my accusers, and was not allowed to call witnesses of my own," Thompson said.

CITES DUE PROCESS

"I do not believe the Legislature would pass a law that it knew would be a booby trap such as this, causing a public servant to be pitched out capriciously after doing a good job without any charges being preferred or proved against him," he said.

Thompson said the grand jury did not tell him what charges were made against him and did not say who made them.

"I feel that I have been deprived of due process and thus I retained counsel to explore the legal aspect of what has been done to me," he said.

Col. Donald Spicer Dies; Raised the Flag in Japan

Col. Donald Spicer, USMC (ret.), former Atlantan who was first to raise the American flag in Japan after World War II, died Wednesday at a U.S. Naval hospital in California.

Col. Spicer, 66, lived for many years in Atlanta, taking an active part in business, religious and civic life. At his death he was a resident of Coronado, Calif.

Col. Spicer attended the U.S. Naval Academy before enlisting in the Marines as a private. In 1917 he was commissioned as a second lieutenant and served during World War I in that capacity. Between the end of World War I and the beginning of World War II, Col. Spicer served two tours of duty in Haiti and one in Nicaragua.

CAPTURED BY JAPANESE

On Dec. 10, 1941, Col. Spicer and the members of the American garrison on Guam were captured by the Japanese forces. At the direction of his commanding officer, Col. Spicer was delegated to lower the American flag on that island. Four years later, he was the first to raise the American flag on Japanese soil. He had served the duration of the war as a prisoner of war.

After a period of hospitalization to recover his health, Col. Spicer and his family moved to Atlanta where he directed recruiting for the Marine Corps in the Southeast. In June of 1949 he retired from service.

HEADED BLOOD CENTER

He became director of the Atlanta Regional Blood Center for the American Red Cross after his retirement.

In 1950 he campaigned unsuccessfully for the Fulton County Commission seat of R. L. "Shorty" Doyal, and in 1951 ran for city councilman from the eighth ward.

Col. Spicer was a member of the Cathedral of St. Philip here, where he was a member of the vestry. He also belonged to the Northside Kiwanis Club, American Legion Post No. 134, the Veterans of Foreign Wars, the Marine Corps Reserve Officers Association and the Marine Corps League.

His decorations include the Commendation Ribbon for his activities in the prison camp, the Nicarauguan Presidential medal of Merit, and the World War I and World War II Victory Medals.

Funeral services will be held Thursday in Coronado, with burial in Fort Rosecrans National Cemetery.

Surviving are his wife, the former Miss Eleanor W. Sullivan; a daughter, Mrs. Richard Cross, San Diego, Calif., and three sons, Dr. Donald Spicer, USN, and Raymond and Rolf Spicer, both officers in the U.S. Marine Corps.

Lottery Squad Seizes 3 Here

Three members of one family were arrested Wednesday on lottery charges, officers of the Metropolitan Lottery Squad said.

They were Joe Calloway, 44, his wife, Ruby Calloway, 34, and Mrs. Calloway's son by a previous marriage, Jerry Lee Ellison, 19, all of 240 Hemphill School Road, Southwest.

Detective J. W. Elliott said he and officers R. E. Martin, H. S. Wayne and L. C. Hay took Ellison into custody at the home address and seized lottery paraphernalia.

State High Schools Ranked High by Dixie Accreditors

Georgia is ahead of all Southern states except Florida in the percentage of pupils who attend accredited high schools, a State Department of Education survey shows.

Of the 203,150 pupils enrolled in grades 9-11 in Georgia high schools, 70.15 per cent of them attend schools accredited by the Southern Association of Colleges and Secondary schools, the survey shows.

In Florida, the figure is 71.02 per cent.

Georgia and Florida are way ahead of other Southern states in this field. The other states rank this way:

Louisiana, 63.34 per cent; Virginia, 45 per cent; Tennessee, 42.82 per cent; Mississippi, 41.37 per cent; Texas, 41.35 per cent; North Carolina, 34.41 per cent; Alabama, 33.74 per cent, and South Carolina, 33.25 per cent.

Dr. Claude Purcell, state superintendent of schools, attributes the high percentage to better prepared teachers, better school buildings, improved school leadership, increased state financing and the willingness of the public to move into consolidated schools.

"The record is almost unbelievable in the way people have had the courage and the foresight in their planning to move from small school districts into larger areas for the good of their children," Dr. Purcell said.

Official Notice To Hapeville Citizens

Your 1961 Tax Returns should be filed as soon as possible after January 1, 1961.

Please file your return FIRST at the FULTON COUNTY COURTHOUSE, then bring the BLUE COPY of your return to the HAPEVILLE CITY HALL for filing your City Taxes.

Deadline for filing City Taxes is MARCH 31st. A TEN PERCENT PENALTY is provided by law for late returns.

1961 Taxes are due May 1st.

Your cooperation in filing Returns promptly in this manner will be appreciated.

BARBARA LEE
City Clerk

People Prefer
PEACHTREE FEDERAL

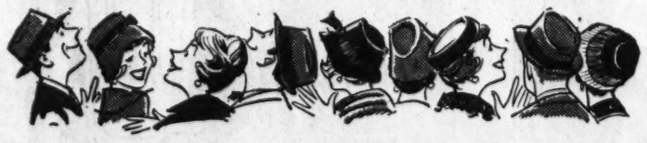

Security—Availability
Prompt Counter Service
Drive-In Window
Safe Deposit Boxes
Free Parking
Liberal Return
Save By Mail Service

4%
CURRENT RATE

Accounts Insured Up to $10,000

PEACHTREE FEDERAL SAVINGS
and Loan Association
3030 PEACHTREE RD., N.W.
ATLANTA 5, GA.

NOW! HOLIDAY SPECIAL!
Costs No More Than
Ordinary Beer In Regular Cans!

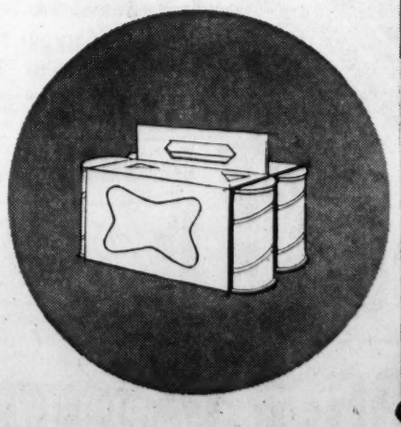

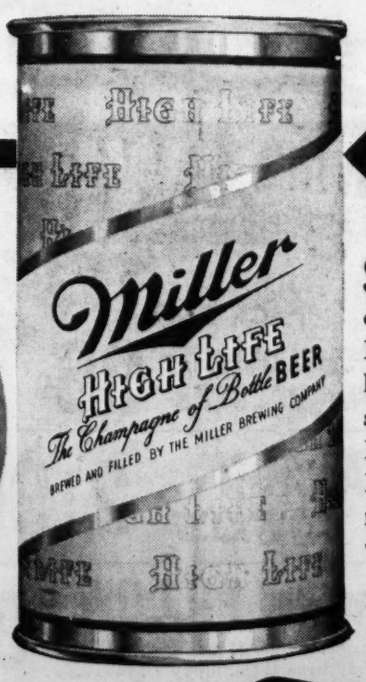

STOCK UP NOW
on this holiday special! Buy Miller High Life in handy six-packs of money-saving 10-ounce cans. Look for the Miller High Life display in your nearby store!

Get Miller High Life quality—genuine Milwaukee Beer—in handy, thrifty 10-ounce cans
The Champagne of Bottle Beer

Miller HIGH LIFE
IN 10-OUNCE CANS

© MILLER BREWING CO., MILWAUKEE, WIS.

Ports Seek Millions To Expand

Will Ask Assembly For 8-Year Fund

Constitution State News Service

SAVANNAH—The Georgia Ports Authority is expected to ask the General Assembly for a multi-million dollar appropriation to cover an eight-year program of expansion.

Thomas M. Johnson, of Savannah, a director of the authority, said a series of meetings have been held "to work up an eight-year budget, and an effort will be made to get appropriations to cover that period of time."

Johnson declined to say how much the Ports Authority would ask for, but the sum is expected to run into several million dollars.

The director discussed the proposed eight-year budget Wednesday after the authority released a glowing year-end report that showed Georgia ports leading the Southeast in commerce with foreign nations.

The report said:

"For the first time in the history of the operation, tonnage at our facilities in Savannah passed the million-ton mark, surpassing our closest competitor (Charleston, S.C.) by approximately 500,000 tons.

"Georgia showed a gain of 34 per cent (in port trade) while the entire nation showed a gain of only 10 per cent."

In a resume of the report, director Johnson said, "The year 1961 looks even more promising."

He praised Gov. Vandiver, the Legislature and news media for their help in promoting the state port facilities at Savannah, Brunswick and Bainbridge.

In another move to help Georgia's port progress, J. D. Holt, executive secretary of the authority, said serious thought has been given to opening up a European office to gain new trade for Georgia.

Holt said one "possible representative" already has been interviewed. He identified the prospective agent as a Dane but did not reveal his name.

The year-end report also told of progress being made on Georgia's inland port facilities.

Prepare for March

Cathy Van Fleit, 9, who was stricken with polio in 1954, reads a proclamation of Mayor Hartsfield setting January as March of Dimes Month. With her are Mrs. Clifford Ragsdale, regional chairman of the Fulton County Mothers' March, and Charles J. Tucker Jr., director of the Fulton-DeKalb Dimes campaign. (Staff Photo—Charles Jackson)

Harrison Turns In 3 Fees, Will Resign

2 New Complaints Involve Member of Barbers Board

By JACK NELSON

A State Barbers Board member belatedly turned in fees in three more cases Wednesday and indicated he will comply with Gov. Vandiver's demand that he resign from the board.

Vandiver called for S. T. Harrison's resignation Tuesday after The Atlanta Constitution investigated complaints that Harrison had failed to remit properly fees he had collected from barbers and beauticians.

C. L. Clifton, joint secretary of the Examining Boards Division, Department of State, said Harrison told him he was "willing to do anything that would be the best for everybody concerned."

TO RESIGN TODAY

Clifton quoted Harrison as saying he would resign officially at a meeting with Vandiver at 10:30 a.m. Thursday. The governor appointed Harrison to a two-year term on the State Board of Barber and Beautician Examiners on Feb. 19, 1959.

Vandiver said he knew nothing of the Harrison case until The Constitution began looking into it Tuesday afternoon. The governor immediately conferred with Clifton and, after being told that Harrison had failed to remit fees properly, called for his resignation on grounds his conduct was "incompatible with that required of any public official."

INVESTIGATION CONTINUES

Vandiver also ordered an investigation by the State Law Department's criminal division. A spokesman for the division said the probe began late Tuesday afternoon and is continuing.

A Thomaston barber, Eddie Y. Webb, brought the Harrison case to The Constitution's attention Tuesday. He showed a reporter receipts from Harrison dated March 24, 1960, for $3 licenses for him and his son, Eddie D. Webb, and for a $20 examination fee for his nephew, Raphael A. Brumbeloe. The barber said the licenses had not been received and Brumbeloe had never been called for the examination.

Clifton said Harrison turned over the fees in these cases Wednesday and also promised to "make good" on future complaints that might arise. Harrison, he said, was planning to check his records at home to see if he could find any other cases.

CASES COME TO LIGHT

Two more cases came to light Wednesday, Clifton said. He said two Chamblee men read in the Constitution of Harrison's fee handling and reported they had never received an acknowledgement of the $20 fees they paid him on Dec. 17 for barber examinations.

Clifton said Harrison promised to turn in the fees collected from the Chamblee men. "They should have been turned in immediately," Clifton said.

Secretary of State Ben Fortson Jr., whose office administers all state examining boards, has known about the Harrison matter for some time, according to Clifton. He said he, Fortson and other members of the board discussed the matter last August with Harrison and impressed upon him the "seriousness" of it.

PROMISED TO CHECK

At that time, Clifton said, there had been about 10 complaints, and Harrison had turned in the fees after each complaint had been made. Clifton said Harrison promised to check his records and "straighen out" any other cases where he had failed to remit the fees.

The result was a list of 30 cases, totaling $122, which Harrison turned in along with the fees.

Still another complaint developed last month and Harrison turned in $20 which he had collected early in 1960.

It Took a Lot Of Biscuits

BUENOS AIRES (UPI)—An Argentine biscuit maker paid nearly $50,000 Wednesday for a seven-passenger Cadillac sedan in the week-long auction of 600 new 1961 model cars which have been on display here. Proceeds of the car auctions went to the government which paid the manufacturers a cost-plus fee.

Interest on Idle Funds To Get Further Study

The State Depository Board decided to defer for further study Wednesday the question of the interest the state's idle money should draw.

State Treasurer George B. Hamilton, executive officer of the board, said the body decided in a private meeting in Gov. Vandiver's office to "defer any action for further study of the whole situation."

Hamilton said he is going to make the study himself.

Only question under study by the five-member board, Hamilton said, is a formula he has proposed which would set the exact interest banks would pay. The formula would change quarterly with the money market.

This means that state money on deposit will continue to draw one per cent on deposits of 30 to 90 days, two per cent for 90 days to six months and three per cent for six months or longer.

VISIT THE NEW, COLORFUL

Atlanta Biltmore CAFETERIA

Inviting food of all varieties

BREAKFAST 7 to 10 A.M. LUNCHEON 11:00-2:30 P.M. DINNER 5:30-8 P.M.

OPEN SUNDAY NIGHT UNTIL 10:00 P.M.

Trade School Talk Called by Purcell

State School Supt. Claude Purcell has called a meeting of Atlanta-area school superintendents next Wednesday to decide how many vocational trade schools will be located in this area.

The city systems of Atlanta, Decatur and Marietta, and the county systems of Henry, Clayton, Douglas, Cobb, DeKalb, Fulton and Gwinnett will be represented.

Dr. Purcell said the superintendents will discuss "how many trade schools we need in this metropolitan area, where they should be built, some of the curriculum which will be offered in some of the schools and how the schools can be financed."

CAN ISSUE BONDS

Under a constitutional amendment, local school systems are authorized to issue bonds on up to 10 per cent of their tax digests to build trade schools.

The school department may deal directly with the board that would operate such schools, rather than having to dispense funds through county or city school boards.

Dr. Purcell said the state wants to know "who is willing to put money into the schools and how much." The state shares 50-50 in the cost of building of the schools and pays the salary of teachers, he explained.

DeKalb already has proposed to put up $750,000 and Atlanta and Fulton County have agreed to share in the cost of a school.

The schools to be built in this area will be among 20 to be built under an allocation of $9 million made available by the Legislature and Gov. Vandiver. This money is dispensed at a rate of $700,000 a year through the State School Building Authority.

Dr. Purcell said financing commitments already have been made for trade school centers in Albany, Columbus, Augusta and Rome.

CENTERS OKAYED

The school board has approved as centers: Atlanta, Athens, Douglas, Marietta, Macon, Sandersville, Savannah, Swainsboro, Moultrie, Thomasville, Valdosta, Waycross and Walker County.

The board has received applications from LaGrange, Decatur, Statesboro and Brunswick.

Never Hid His Interest, Lindsey Says

Fulton Commission Chairman Archie Lindsey said Wednesday he had made no secret of his company's interest in a piece of land when the commissioners voted to grant a special use permit allowing a cemetery to be placed there.

The validity of the special permit was attacked by a group of citizens who protested through a suit filed in Fulton Superior Court that Lindsey's pecuniary interest in the property made the special permit void.

The suit alleges that Lindsay's realty firm stood to gain $4,240 from the sale of 53 acres of land about a mile north of Roswell on U.S. Highway 19 and that sale of the land hinged upon the use permit being granted for the installation of the Green Lawn Cemetery Corp.

"I told them at the time (the Dec. 7 meeting) that my company was handling the transaction and turned over chairmanship of the meeting to Carlyle Fraser, the vice chairman," Lindsey said.

DeKalb Lets Contract for New School

The DeKalb County School Board Wednesday let a contract of $416,000 for construction of the Hawthorne Elementary School which will have 16 classrooms.

The J. J. Black Construction Co., of 575 Plum St., NW, will build the school at a Hawthorne Road site off Briarcliff Road in the Briarmoor section of DeKalb. Architects are Edwards and Portman.

In other business, James R. Almand, who recently won election to the DeKalb County Commission, resigned from the school board. Almand, commission chairman-elect Charles Emmerich and others will be sworn in at 3:30 p.m. Thursday at the DeKalb Courthouse.

Still Opposes Tax Boost, C of C Says

Georgia businessmen, despite a forecast of increased business activity in 1961, are in no mood for a state tax increase, the president of the State Chamber of Commerce declared Wednesday.

John W. Dent of Cartersville made the comment as the chamber released a business survey which forecast a gain of 5.47 per cent in business volume next year.

GAINS 6.43 PCT.

The survey, based on replies from 400 leading firms, showed a gain this year of 6.43 per cent, compared to an estimated national increase of 4 per cent.

Dent, emphasizing that he was stating his personal impressions, declared at a news conference:

"I think the people are very much against new taxes."

Dent emphasized that he has no way of knowing whether Gov. Vandiver will ask for a tax increase. But he suggested that the governor might be influenced to approve an increase to provide for a teacher pay raise and expanded state services.

PROFITS DIP

Dent pointed out that the survey shows business profits after taxes dropped from 5.59 per cent of the total sales in 1959 to 5.31 per cent this year.

Dent said a check with leading industrial developers with respect to Georgia revealed definite optimism, provided there is no roadblock such as a major tax increase.

A lag in expansion decisions late in 1960, he said, was attributed to election year factors and uncertainties.

Steve McQueen A Father Again

HOLLYWOOD (AP)—The wife of actor Steve McQueen Wednesday gave birth to an 8-pound 5-ounce son, their second child.

The star of films and television's "Wanted—Dead Or Alive," said no name has been picked for the youngster.

McQueen and his wife Neile, a former dancer, have a daughter, Terry, 1½.

Giant Water Tank, Tower Approved by Joint Board

The Atlanta-Fulton County Joint Planning Board approved Wednesday an application for a special permit for construction of a two-million-gallon water tank and a supporting 85-foot tower at Mt. Vernon Highway, Dupree Drive and Old Powers Ferry Road.

Paul Weir, general manager of the Atlanta Water Works, said the project would require two years to complete and would serve 1,000 families. Costs, which will be shared by Atlanta and Fulton County, are $500,000 for the tank and tower and $1 million for four miles of mains between the new tank and the Northside booster station.

The board also approved a special permit for a bowling alley on the Alpharetta-Cumming Highway at Sun Valley Drive and approved the application of the Atlanta Baptist Association, Inc., for a church near Seven Hills Drive and Glenridge Drive in the Sandy Springs area.

GRETA GARBO

CHARLES BOYER

CONQUEST

THE STORY OF NAPOLEON

TONIGHT'S LATE SHOW AT 11:25 ON WSB-TV, CHANNEL 2

Firestone

YEAR-END INVENTORY CLEARANCE

WE'RE CLEARING OUT all of our odds and ends!
The items in this ad will not be replaced when sold!
FIRST COME...FIRST SERVED!
Don't miss this once-a-year chance to SAVE!

TIRES...TIRES...TIRES

INSPECTED USED TIRES 4.95 UP
☆ Too good to recap
☆ Some in matched pairs
☆ All safety inspected
☆ *Hurry...Hurry...Hurry!*

NEW-CAR TAKE-OFFS — TERRIFIC DISCOUNTS Off new tire prices
☆ Taken off new cars
☆ Used only a few miles
☆ Priced at a fraction of their original list prices

BRAND NEW and RETREADED TIRES for CARS and TRUCKS — HUGE SAVINGS
☆ Discontinued designs
☆ Odd lot sizes and designs
☆ Don't miss out. Chances are we have your size and type!

SAVE BIG! Be sure to come in!

EASY PAY DAY TERMS — GET TODAY'S PRICES... PAY LATER

lots of other SPECIAL VALUES for home and car

Firestone
where your dollar buys MILES more

Downtown Atlanta
Spring and Baker—JA. 2-8628

SEE US FOR TIRES
★ our QUALITY is unmatched!
★ our PRICES are always LOW!
★ our TERMS are the EASIEST!
$1 DOWN $1 A WEEK

3163 Peachtree Rd., N.E. CE. 3-4181
2750 East Point St., East Point, PO. 6-3645
1539 Piedmont Ave., N.E. TR. 6-2931
Peachtree at Pharr Rd., Buckhead, CE. 3-4401
1765 Washington Ave., East Point, PO. 7-8707
1238 DeKalb Ave., N.E. JA. 4-9090
208 Ponce de Leon, Decatur DR. 7-1746
6125-35 Roswell Rd., Sandy Springs, 255-3464
Peachtree and 11th TR. 6-0711
771 Gordon St., S.W. West End, PL. 3-4112
718 Ponce de Leon Ave. TR. 6-5176
Marietta, Ga. 1401 Roswell St.

• COLUMBUS • LaGRANGE • ROME • MACON

Today's Crossword Puzzle

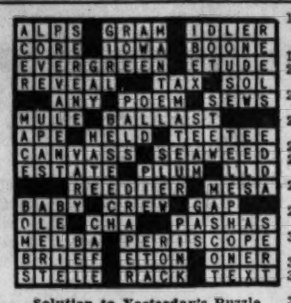

Solution to Yesterday's Puzzle

ACROSS

1 Holiday cheer.
7 Great Spirit of the Indians.
14 Melodic.
15 Salad ingredients.
16 Ibsen's Hedda.
17 The entire celestial cosmos.
18 French manufacturing city.
19 Student's concern.
20 Robert — —.
21 "Mighty — a . . . ."
22 Informal wear.
27 Hissing sound.
28 Swiss city.
30 Quarrel: Sl.
31 Growl.
33 Truly: Bib.
35 Ethiopian lake: river in Kenya.
36 Adjunct of 15 Down: 2 wds.
39 "To — — and a bone and a hank of hair . . . ."
40 High priest.
41 Attire.
42 Complete negative.
44 Assume a reverent attitude.
46 German resort.
49 Studio couch.
51 And not.
52 Neighborhood nuisance.
53 Kashmir and Tempe.
55 Meat: Span.
56 Elder statesman: 2 wds.
60 Salutary.
61 Pie ingredients.
62 San —, Texas.
63 Singing groups.
64 Cups: French.

DOWN

1 Young bird of prey.
2 Chalices.
3 Adjunct of 15 Down: 2 wds.
4 — prosequi.
5 New Testament form of "Hosea."
6 Teutonic: abbr.
7 West African monkey.
8 Chemical compounds.
9 California oranges.
10 Indigene: suff.
11 Crag.
12 Faroe Island whirlwinds.
13 Custom.
15 Holiday features: 2 wds.
19 Fuel.
21 Tear: French.
23 Member of the cast.
24 Adjunct of 15 Down.
25 Near Neb.
26 See 46 Across.
28 Barnyard greeting.
29 Constellation.
32 Desert in Israel.
34 Emotion.
36 Spanish linen.
37 Forest denizen.
38 Adjective suffix.
39 Conjunction.
43 Blunder in bridge.
45 Dawn goddess.
47 Laundry equipment.
48 Office workers: sl.
50 Ship's crane.
52 Hair style.
54 Eyeglass.
55 Principal meal of the Romans.
56 Army cops.
57 French street.
58 Pinafore, e. g.
59 Choose.
60 Cricket club.

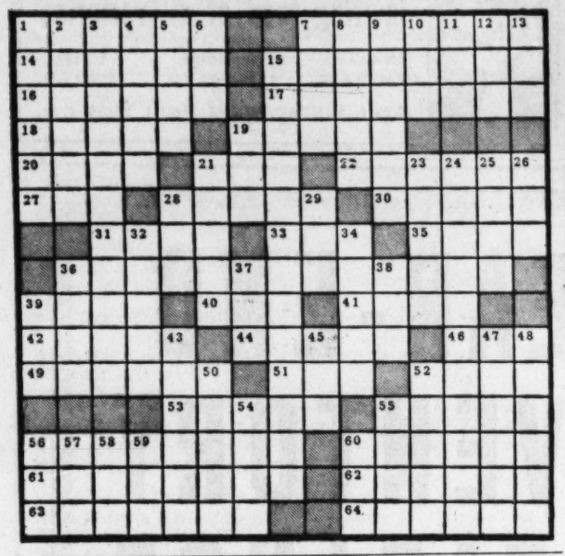

Harley Langdale Named To Game, Fish Commission

Harley Langdale, 72, a leader in the gum turpentine industry, was appointed by Gov. Vandiver Wednesday to membership on the State Game and Fish Commission.

ppointment of the former Valdosta City Court judge was made to fill a post left vacant by the resignation of Alva Hopkins of Folkston.

The governor also suggested that Langdale would make an "excellent vice chairman" of the commission, replacing James C. Owen of Griffin. Griffin was nominated Tuesday to the State Board of Regents.

Vandiver has not yet named a replacement for Owen on the game and fish group.

Langdale, who was quail hunting when his appointment was announced, is chairman of the Valdosta Hospital Authority, president of the American Turpentine Farmers Association, which he founded, and is a Mason and a Shriner.

LAST 2 DAYS

KNAPP TV PRE-INVENTORY SALE!

STEREO AND TELEVISION

NAME BRANDS FABULOUS LOW PRICES!

Admiral – Sylvania – Motorola – RCA Victor Westinghouse – Philco General – Delmonico

KNAPP TV

1080 PEACHTREE, N.E. • TR. 6-6517

Use Journal-Constitution Want Ads

Good Health

Cataracts Should Be 'Ripe' for Removal

By JOSEPH G. MOLNER, M.D.

Dear Dr. Molner: Can you give me information on the progress and treatment of cataracts?

I have had them in both eyes for more than three years. Do you recommend an oculist or an optometrist?—G. A. D.

A cataract is a cloudiness which occurs in the lens of the eye itself. At first it is hardly noticeable. As the cloudiness becomes more dense, it interferes with the rays of light entering the eye and sight becomes dimmer.

When the cataract, or cloudiness, reaches a certain stage, known as becoming "ripe" or "mature," it can be removed by an eye surgeon. After that, light again can get through. With the addition of suitable eyeglasses, to make up for the removed lens, the patient again can see clearly.

It is neither necessary nor wise to remove cataracts before they are "ripe." It likewise is not a good idea to let them go too long. This isn't a sudden thing. There can be a variation of months, usually, between the time of being "ripe enough" and being "too ripe."

But there's nothing to be gained by delay, once the cataract is ready. Furthermore, cataracts may not develop at the same rate in each eye. The doctor tries to arrange the timing so one eye will be restored to usefulness before the other fails too much.

The term oculist is less often used these days. The preferred term is ophthalmologist—that is, a doctor who has had specialized training in care of the eyes.

An optometrist has quite another purpose. He is not a physician. He is concerned with the proper fitting of glasses so they correct blurring from near-sightedness, farsightedness or astigmatism.

It is true that conscientious optometrists are very helpful in urging people to go to ophthalmologists if they detect any suspicious signs of ailments in the eyes—cataracts, or any others. But the optometrists do not treat such disorders.

For cataracts, or for any eye ailments, go to an ophthalmologist. He is the only one qualified to use drugs or medications, do surgery, etc.

Naturally the ophthalmologist also will determine whether you need glasses and provide a prescription showing exactly what lenses you need, after which an optometrist can prepare the glasses for you.

U.S. Won't Appeal Defeat In Apalachin Crime Rally

WASHINGTON (UPI)—The Justice department said Wednesday it will not go to the Supreme Court with conspiracy charges against 20 men who attended the famous 1957 underworld conclave at Apalachin, N.Y.

The department obtained convictions against the 20 last January but the defendants won a reversal in the Second U. S. Circuit Court of Appeals in New York. The second circuit found the government had insufficient evidence.

The men were charged with conspiring to obstruct justice by giving a grand jury evasive testimony as to why the meeting took place.

It was attended by about 60 individuals, many with long criminal records. They were met by state police when the meeting broke up.

The second circuit's ruling is appealable to the Supreme Court. But Solicitor General J. Lee Rankin has decided against it, a department spokesman said.

The high court usually confines itself to points of law and does not examine evidence which has already been evaluated by two lower courts.

TRUCKS CASTERS CONVEYORS

John W. Wm. H CARLSON

In Stock

TR. 6-5747

33 North Ave. at Spring St.

PARKING IN FRONT AND REAR

JOURNAL-CONSTITUTION WANT ADS PAY OFF

SAVE 33% To More Than 50%

ON DECORATOR FABRICS

You Must See These Great Values To Appreciate Them!

UPHOLSTERING SALE

Take advantage of Southern's very special values offered to keep production up after the Christmas rush! Call now for our decorator to show you an outstanding selection of decorative fabrics and find just the right ones to fit perfectly—not only to your taste but your pocketbook as well. This service is absolutely free!

SOFA & CHAIR as low as $49.50

Including All Labor and Materials

No Money Down

No Payment 'til Feb. 15th

FREE THIS WEEK 18-Pc. Luncheon Set

FREE with your order to re-upholster your 2-piece suite. Set includes luncheon plates, cups, saucers, dessert dishes, creamer and sugar bowl.

OVER 45,000 SATISFIED CUSTOMERS

SOUTHERN Upholsterers

Day or Night CALL NOW JA. 5-6868

FREE DECORATOR CONSULTATION

RICH'S 13th MONTH SALES AND CLEARANCES

what's far better than a Norge deluxe washer or dryer . . .

BOTH!

$299.95 for the pair

you save $59.95

Pay as little as $14.50 monthly

Norge deluxe laundry pair

now at an almost unbelievable sale price

washer, if purchased separately $177 orig. $199.95

dryer, if purchased separately $137 orig. $159.95

Norge deluxe 2-cycle automatic washer with lint filter . . . Exclusive time-line control washes just long enough for maximum cleanliness. Use regular wash cycle for cottons . . . short for fragile silks and synthetics. Choose hot or warm wash water, warm or cold rinse water. Non-clog lint filter constantly flushes away lint and scum. Holds a big family load . . . 10 lbs.

Norge matching deluxe high speed electric dryer with high, low or fluff heat setting . . . use gentle tumble action or stationary drying . . . six safe, custom drying methods in all. There's a special one for every natural or synthetic fiber on the market. It minimizes wrinkles . . . cuts ironing time. Choose 1 to 120 minutes drying time.

Rich's Major Appliances, Street Floor, Store for Homes. Also at Rich's Belvedere Plaza and Rich's Lenox Square. Free delivery within 300 miles.

RICH'S

meet me on Rich's Plaza for the greatest SALE ever

huge purchase of seconds and closeouts of sheets, towels, blankets and spreads

20% to 50% off if-perfect prices

JUST CHECK THESE SALES EXTRAS:

- Extra room on the plaza floor . . . extra sales people, extra credit interviewers, extra checkout stands!
- Extra large savings on slightly irregular merchandise from some of the country's most respected names!
- Save on Cannon, Fieldcrest, Wamsutta, Bates and Cabin Crafts!
- Hurry to Rich's Plaza Floor first thing tomorrow . . . get your share of these tremendous values!

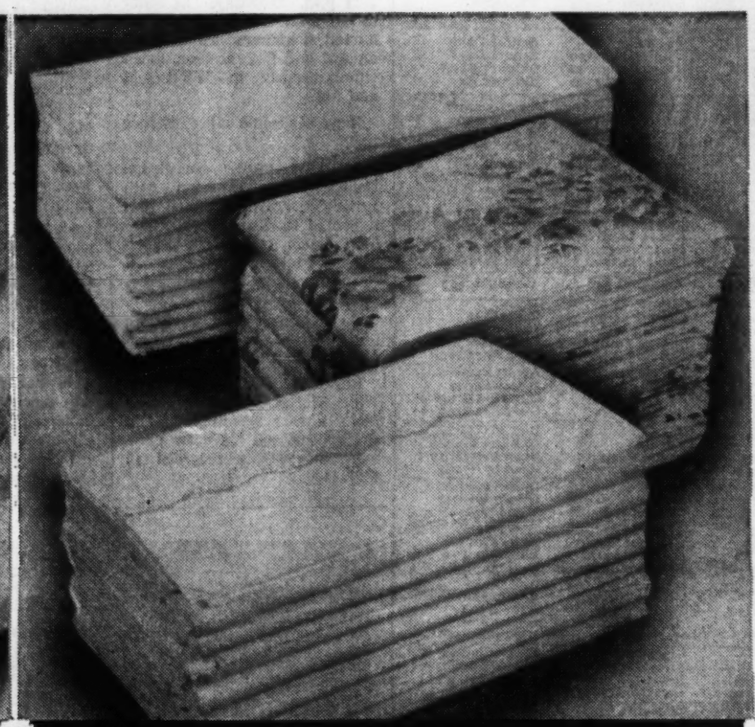

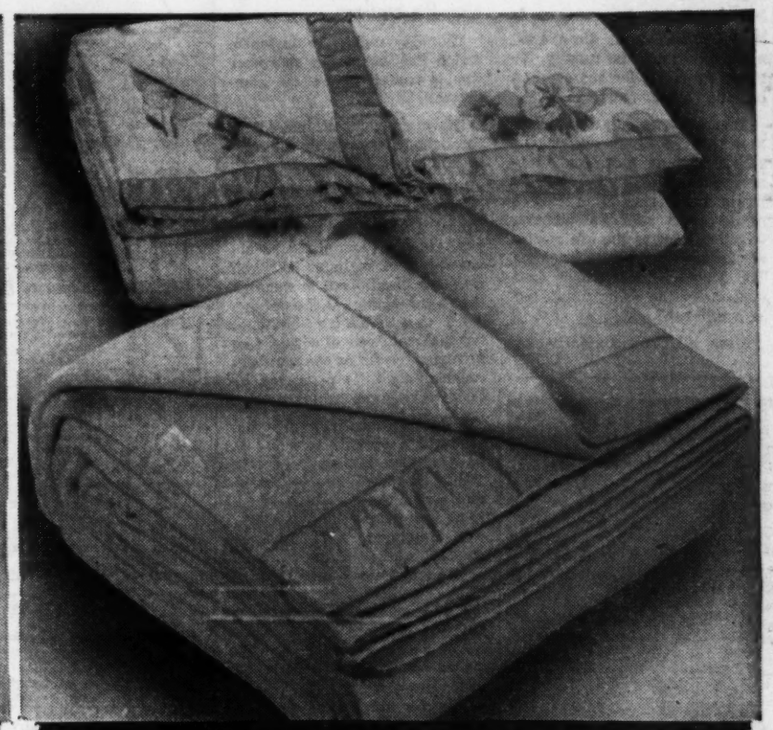

TOWELS

just 100! heavy quality Fieldcrest towels
bath sizes. If perfect $2.98 — $1.59
Your choice of 2 most popular towels—"Sweetheart Rose" or "Persian Stripes." Also includes solid color "Nobility" towels.
guest size. If perfect $1.69 — 79c
wash cloths. If perfect 59c — 39c

just 4000! Fieldcrest "Embassy" towels
bath size. If perfect $1.98 — 99c
Choose from 12 beautiful solid colors.
guest size. If perfect $1.19 — 59c
wash cloths. If perfect 39c — 29c

just 300! Fieldcrest "Carousel" striped towels
bath size. If perfect $1.98 — 99c
guest size. If perfect $1.19 — 59c
wash cloths. If perfect 39c — 29c

SHEETS

Cannon white combspun percales
72"x108" or twin fitted bottom. If perfect $2.79 — $1.89
81"x108" or double fitted bottom, if perfect $2.99 — $2.19
108"x122½" king size. If perfect $6.99 — $4.99
42"x38½" pillow cases. If perfect 89c — 54c

Cannon white scalloped border edge top sheets
72"x108" twin size. If perfect $2.99 — $2.19
choose white or pastel scallops
81"x108" double size. If perfect $3.29 — $2.49
42"x38½" pillow cases. If perfect $1.09 — 89c

Penobscot's Seconds of Famous Wamsutta Supercale
72"x108" twin size. If perfect $4.95 — $2.99
81"x108" double size. If perfect $5.95 — $3.49
90"x108" king size. If perfect $6.45 — $3.49
42"x38½" pillow cases. If perfect $1.40 — 89c

Fieldcrest "Sweetheart Rose" printed percales
72"x108" twin size. If perfect $3.98 — $2.69
81"x108" double size. If perfect $4.98 — $2.99
42"x38½" pillow cases. If perfect $1.39 — 99c

BLANKETS

just 400! Fieldcrest "Sweetheart Rose" lightweight blankets
72"x90" size—if perfect $5.98 — $3.99
Beautiful print blankets in one of Fieldcrest's most popular "one-look" designs! Also some solid color blankets. 100% cotton.

just 60! Fieldcrest winterweight printed blankets
72"x90" size. If perfect $10.98 — $7.99
Warm snuggly blankets of 75% rayon, 25% acrilan acrylic. They're in a variety of attractive and decorative prints.

just 100! Fieldcrest 100% virgin acrilan blankets
72"x90" size. If perfect $15.98 — $9.99
Solid color blankets of pure Acrilan acrylic fiber with nylon binding.

BEDSPREADS

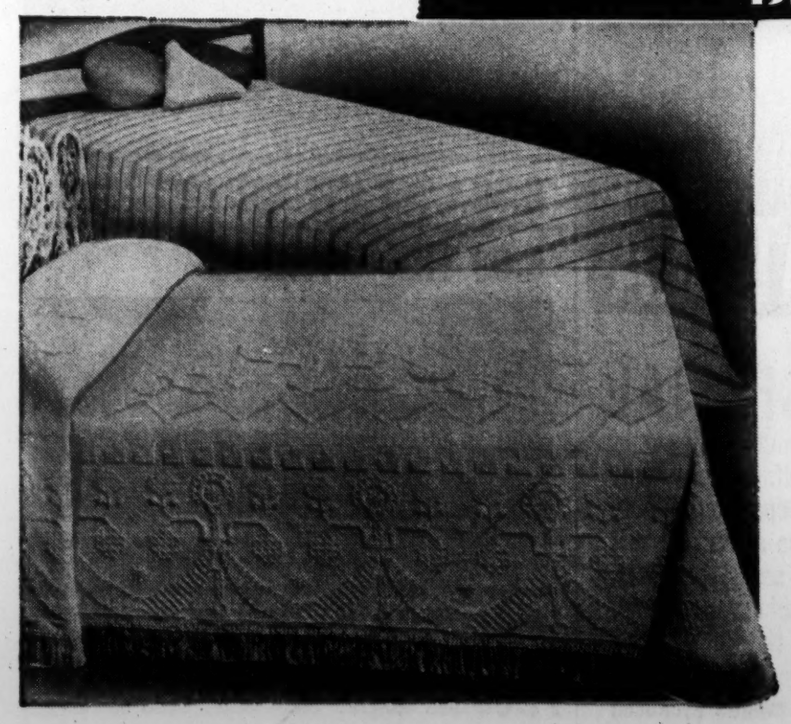

just 200! Fieldcrest woven bedspreads
twin or full. Orig. $6.98 to $9.98 — $4.99
Choose from a wide assortment of sizes, styles and colors. All are first quality merchandise.

just 60! famous Bates' Heirloom-type bedspreads
If perfect $29.98 — $16.99
All have very minute imperfections that won't affect their unusual beauty. Choose twin or full sizes. Natural color only.

just 400! foam rubber pillows
If perfect $4.98 — $2.99
Seconds of one of our best selling pillows! Have zippered white covers.
king size foam rubber pillows. If perfect $7.98 — $4.99

quilted mattress pads
twin sizes. If perfect $2.99 and more — $1.99
Has anchor bands to assure snug fit . . . hour-glass stitched for extra long wear.
double size. If perfect $3.99 and more — $2.99

just 100! inch thick foam rubber bed toppers
twin size. If perfect $9.98 — $5.88
All have very slight imperfections in molding. Double size. If perfect $11.98 — $6.88

just 300! Cabin Craft bathroom rugs
$2.99 and $3.99
Orig. $3.98 to $6.98
First quality rugs in a variety of sizes, colors and types. All are completely washable.

Rich's Plaza Floor, Downtown Only. Sorry, no mail or phone orders
Use Rich's Convenient Credit to Buy What You Need While Prices Are Lowest!

ELECTRIC BLANKETS

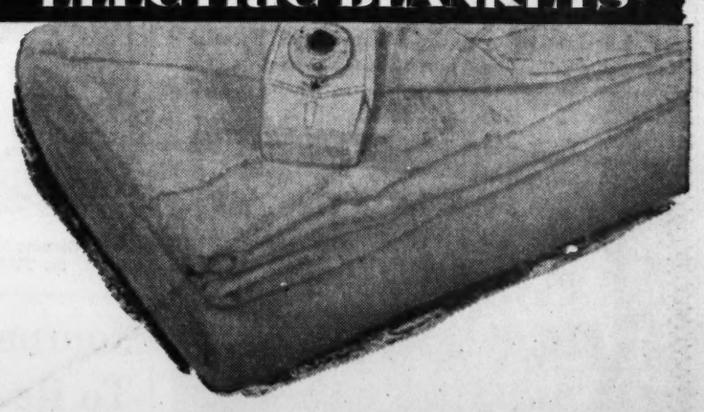

just 1000! first quality electric blankets
by Fieldcrest
special $10.00 each
orig. $13.98 to $25.00

Tremendous assortment of quality electric blankets from famous Fieldcrest! Choose from a variety of colors and sizes . . . twin and double sizes. Really a tremendous value at this rock-bottom price!

As I See It

The Witness Outdoes The Untouchables

By PAUL JONES

TV critics and sports writers have at least one thing in common—they're the poorest prognosticators in the world.

My comrades who cover the field of athletics rarely pick a winner at the Derby. Their pre-season predictions about the outcome of the baseball, basketball and football championships rarely pan out.

And the TV columnists who have attempted, at the beginning of the season, to select shows which they thought would be winners have, likewise, met with dismay.

Jones

But, lo and behold, I think we've guessed right in at least one instance this year.

The Witness, which was the unanimous choice of TV critics as the show most likely to succeed promises to be the surprise show of 1960-61.

This unusual television program re-created the careers of the famous, infamous and controversial figures of past and present through testimony before a permanent board of inquiry.

When it was lanuched Sept. 29, CBS-TV expressed little hope that the series would be successful. It was put in the 7:30-8:30 p.m. time spot, an hour which is usually devoted to things for the children by the other networks.

This was the only spot available at the time—except the 9:30-10:30 p.m. spot. And management at CBS-TV felt it might be unwise to bracket a crime show such as Witness, which re-creates the life stories of "name" mobsters, against The Untouchables, which does practically the same thing—but in a different way.

After all, The Untouchables was considered untouchable by its competition.

• • •

THE WITNESS made its debut. And, despite the fact that it is an adult drama program which was shunted off into the kiddie hour, as it were, it made a creditable showing, which meant it was placed among the programs "which might keep going if the ratings improve."

"Why not put Witness opposite The Untouchables?" someone at CBS-TV inquired.

"Why not?" someone in authority replied.

The Witness was shifted to the 9-10 p.m. spot on CBS-TV Thursday two weeks ago (it will make its first appearance in the new time on Channel 5 Thursday night) and right away it began to take the measure of The Untouchables, the crime show of shows.

• • •

THE WITNESS is a good show. And so is The Untouchables, one of my favorites.

There is a major difference in the way in which the law applies the pressure.

Thursday night, for instance, Dutch Schultz is the racketeer who is trotted before the committee.

The main point of interest in the Schultz case is in the cost assembled to tell the story.

Lillian Roth, who fought a few rounds with booze and who authored a best-seller autobiography, plays a character who obviously is a madam, although they are careful not to mention that word. Robert Q. Lewis portrays Abadabba Berman, Schultz' arithmetical wizard who arranges the fix on the numbers racket. Schultz is portrayed by Lonny Chapman.

I don't want to imply that Thursday's episode is going to be a goodie. I haven't seen it.

But the format of the show is a good one. Programs so far have been exceptional.

Lillian Roth

It's a pity that two of the best crime shows on television are competing for the attention of the viewer.

But, should The Witness become a winner it will justly deserve the accolade.

FUGITIVE—Robert Culp as a wounded fugitive is aided by Martha Hyer, who plays a sympathetic ranch girl in "Morning Incident," on the Dick Powell-Zane Grey Theater at 8:30 p.m. Thursday

Cuba Frees Newsman

HAVANA (UP)—NBC correspondent Wilson Hall '39, was released late Wednesday by Cuban military investigation agents after being detained more than 48 hours without any charge being announced against him. He left immediately for New York.

VICIOUS GANG LORD FACES WITNESS BOARD OF INQUIRY
Lonny Chapman, as Dutch Schultz, Stars in Unusual Crime Drama on Channel 5 Thursday

Thursday's TV Programs

A.M. *—COLOR	Channel 2 WSB-TV	Channel 5 WAGA-TV	Channel 11 WLW-A TV
6 :00	Continental*	Silent	Silent
:15	Clasroom	Silent	Silent
:30	Continental	Silent	Silent
:45	Clasroom	Silent	Silent
7 :00	Today with	Georgia State	Silent
:15	Dave Garroway	Classroom	News
:30	Today	Cartoons	Thoughts
:45	Today	Cartoons	Cartoons
8 :00	Today	Cartoons	School Days
:15	Today	Capt. Kangaroo	School Days
:30	Today	Capt. Kangaroo	Skipper Ray
:45	Today	Capt. Kangaroo	Skipper Ray
9 :00	Today in Georgia	Life of Riley	Jack Lalanne
:15	Today in Georgia	Life of Riley	Jack Lalanne
:30	Today in Georgia	Movie: "All This	Movie: "Spanish
:45	Debbie Drake	And Heaven Too."	Main," Paul
10 :00	Dough Re Mi	Part II	Henried,
:15	Dough Re Mi	Movie	Maureen O'Hara
:30	Play	Blue Flame	Movie
:45	Your Hunch	Blue Flame	Movie
11 :00	Price Is Right*	I Love Lucy	Morning Court
:15	Price Is Right	I Love Lucy	Morning Court
:30	Concentration	Clear Horizon	Love That Bob
:45	Concentration	Clear Horizon	Love That Bob
P.M.	Channel 2	Channel 5	Channel 11
12 :00	News, Weather	Love of Life	Texan
:15	Movie "Woman	Love of Life	Texan
:30	Rebels,"	Search Tomorrow	Beat The Clock
:45	Katharine	Guiding Light	Beat The Clock
1 :00	Hepburn	Dr. Hudson's	About Faces
:15	Movie	Secret Journal	About Faces
:30	Movie	As The	Our Miss Brooks
:45	Movie	World Turns	Our Miss Brooks
2 :00	Jan Murray*	Scince Fiction	Day In Court
:15	Jan Murray	Theater	Day In Court
:30	Loretta Young	House Party	Road to Reality
:45	Loretta Young	House Party	Road to Reality
3 :00	Young Dr. Malone	Millionaire	Queen for Day
:15	Young Dr. Malone	Millionaire	Queen for Day
:30	From These Roots	Verdict Is Yours	Who Do You Trust
:45	From These Roots	Verdict Is Yours	Who Do You Trust
4 :00	Make Room	Brighter Day	American
:15	For Daddy	Secret Storm	Bandstand
:30	Superman	Edge of Night	Bandstand
:45	Superman	Edge of Night	Bandstand
5 :00	Popeye Club	Movie: "He	Bandstand
:15	Popeye Club	Couldn't Say	Bandstand
:30	No Place*	No," Frank	Rocky and
:45	Like Home	McHugh	His Friends
6 :00	No Place	Bugs Bunny	Three Stooges
:15	Like Home	Bugs Bunny	Three Stooges
:30	News, Weather	News	This Is Alice
:45	Huntley-Brinkley	Douglas Edwards	This Is Alice
7 :00	Brothers	Outdoor	Rescue 8
:15	Brannagan	Rambler	Rescue 8
:30	Outlaws	Ann Sothern	Guestward Ho
:45	Outlaws	Ann Sothern	Guestward Ho
8 :00	Outlaws	Man And	Donna Reed
:15	Outlaws	Challenge	Donna Reed
:30	Bat Masterson	Zane Grey	Real McCoys
:45	Bat Masterson	Theater	Real McCoys
9 :00	Bachelor Father	Witness	My Three Sons
:15	Bachelor Father	Witness	My Three Sons
:30	Project 20	Witness	Untouchables
:45	Project 20	Witness	Untouchables
10 :00	Project 20	Years of	Untouchables
:15	Project 20	Crisis	Untouchables
:30	U.S. Marshal	Years of	Ernie Kovacs
:45	U.S. Marshal	Crisis	Ernie Kovacs
11 :00	News, Weather	News, Editorial	News
:15	Movie: "Conquest	Movie: "Navy	News
:30	Greta Garbo,	Wife,"	Jack Paar
:45	Charles Boyer	Joan Bennett	Jack Paar

CHANNEL CHUCKLE

"Glendon has kicked the TV habit."

Journalists To Review Top News

The top local, state, national, and international news will be reviewed by a distinguished news panel on WSB Radio's Witness, Sunday.

The program is the first in a monthly series, produced in cooperation with Sigma Delta Chi, spotlighting current news topics. The regular Witness program will be presented on three Sundays during the month.

Sunday's news panel features: Ed Hughes, The Atlanta Journal; Doug Kiker, The Atlanta Journal; Bill Emerson, Newsweek, and Claude Sitton, Southern correspondent, N.Y. Times.

WGTV CHANNEL 8

6:30 p.m.—**Lab 30** (Net). The Heart of the Matter: Atomic Nuclei and Radioactivity. Dr. Weiner Emmerich, German-born nuclear physicist, examines atomic nuclei and radioactivity.

7:00 p.m.—**Growing South** (Film TBA).

7:30 p.m.—**High Road** (ABC). Caves and Mountains. Contrasting challenges and hazards of mountain climbing and cave exploration. John Gunther is host.

8:00 p.m.—**A Political Animal** (Lib). This film produced by the University of Georgia deals with the fundamental differences between totalitarian and democratic ideologies in a dramatic setting.

8:30 p.m.—**National ism and Colonialism** (Net). The New Nationalism. The rise of the new nationalism may characterize this era more than the East-West struggle.

9:00 p.m.—**Concerning the Heart** (Live). Featuring Dr. Goodloe Erwin as host on this new series about disorders of the heart.

9:30 p.m.—**Focal Point** (Live). Features visitors from many lands for the fourth Christmas in Georgia Conference.

10:00 p.m.—**The Big Change in World Markets** (First Nat. City Bank). A summary of what is happening in the world's market place since, for many countries, the postwar recovery period has been astounding.

Listening?

'Camelot' Spotlighted

Have you heard the wonderful score of Broadway's newest and brightest musical, "Camelot"?

WSB's Carnival In Stereo will give the score the full stereophonic treatment beginning at 7:45 p.m. Thursday. In order to enjoy the stereo broadcast to its fullest viewers should set up an AM and FM receiver, tuned simultaneously to WSB-AM and FM.

Here are some other listener tips:

8:35 p.m.—(WSB)—Knowledge College. Quiz program with Emory's Dr. Ward Pafford, professor of English; Dr. R. Bingham Duncan, associate professor of history; Thomas E. Crowder, acting chief of the circulation department, library, and Dr. Jackob H. Goldstein, professor of chemistry. Dick McMichael is quizmaster.

10:45 p.m. (WSB)—Whitaker's Wax Works — Jim Whitaker plays a rare recording of Bix Beiderbeck and his crew playing "Sorry," as recorded in 1927.

Scouting TV

Victory At Sea Revived

By THE TV SCOUT

BEST BETS—Two public service programs which unfortunately conflict on the schedule may be your last big decision for 1960. Both the 90-minute version of **Victory At Sea** and CBS's annual year-end round-up are worth seeing, but you just can't see both.

Victory At Sea, the first effort of NBC's now renowned Project 20 unit, was originally shown six years ago in 26 half-hour installments.

This 90-minute version looks like it was newly-created and only those with great memories will miss any specific scenes.

It tells the story of our naval efforts in **World War II** with accuracy and compassion. The new narration is again spoken by Alexander Scourby. 9:30-11 (Ch. 2).

Years of Crisis is CBS's annual year-end affair. Most of its top correspondents gather around **Edward R. Murrow** and talk about the state of the world. This is the 11th year for the program. As on those that have gone before, each of the correspondents will summarize the events of 1960 and gaze timidly into 1961. 10-11 (Ch. 5).

7:30-8 (Ch. 5)—The Ann Sothern Show is milking its secondary romance for all it's worth. **Olive (Ann Tyrrell)** and her dentist **(Louis Nye)** are supposed to elope. But it doesn't quite happen. The elopement is stalled in what is designed as a comedy of errors—one half of the bridal party goes to Elkton, Md., and the other half to Greenwich, Conn. And never the twain shall meet because the twains don't run that late at night.

8-8:30 (Ch. 11)—That nationwide hobby — dieting — is the weighty problem on **Donna Reed Show.** It starts when Donna decides to trim off two pounds to fit into a certain gown. Simultaneously, daughter Mary and son Jeff, feuding over a monetary matter, begin to skip lunches and, consequently practically devour all the fancy chocolate cream cake. There is only one slice left. Get thee behind me, chocolate cream cake.

WETV CHANNEL 30

6:30 p.m.—**Sing Hi, Sing Lo.** Bash Kennett.

6:45 p.m.—**United Nations Review.** John MacVane.

7:00 p.m.—**American Mind.** Sinners in the Hands of an Angry God. Dr. Whittemore narrates the life and the importance of the greatest Puritan preacher and the first American philosopher, Jonathan Edwards.

7:30 p.m.—**Your Neighbor the World.**

8:00 p.m.—**Chicago Bears.** Highlights of Baseball.

WHY PAY MORE?
...in all Atlanta
NO FINER TELEVISION AT ANY PRICE
Than Muntz TV
SALE!
Only $139
With Trade
No Money Down
24 Months to Pay.
Free
Home Presentation
NEW GIANT 24" SCREEN
Optional Base Extra
Free Delivery and Installation
CALL NOW JA. 1-3636
Muntz
Sims TV • 179 Whitehall • Free Parking

CHECK YOUR WATCH!
BRAND NEW TIME FOR ANN SOTHERN

FOR TONIGHT'S BEST STAY WITH CBS

6:25 WEATHER. 6:30 NEWS, EDITORIAL. A concise report of late news and weather.

6:45 DOUGLAS EDWARDS WITH THE NEWS. A rewarding roundup of the day's top news.

7:00 OUTDOOR RAMBLER. This outstanding sports show moves to a new time. Host Jim Thomas presides.

7:30 ANN SOTHERN SHOW

Katy and her boss make separate plans for Olive's elopement . . . and confusion reigns!

8:00 MAN and THE CHALLENGE

An unscheduled development almost sends a woman into space, but courage saves her life.

8:30 DICK POWELL'S ZANE GREY THEATRE. A fanciful girl falls under a fugitive's spell.

9:00 THE WITNESS

Watch as the Committee convenes to probe the bullet-scarred career of notorious "Dutch" Schultz.

10:00 CBS REPORTS. "Years of Crisis," year-end report from world-wide CBS correspondents.

11:00 ELEVENTH HOUR NEWS, EDITORIAL, and BIG MOVIE: "Navy Wife," Joan Bennett.

waga-tv Channel 5

When Your Child Coughs...

NEW medicine acts on cough control center

That's the spot where coughing is controlled (not in the throat). Thorexin soothes your throat, then speeds relief right to the cough control center . . . to prevent excessive coughing for hours! And Thorexin works *safely*—without narcotics. Thorexin!

SOPHISTICATED PRIVATE EYES IN ACTION PACKED STORIES!

CO-STARRING
MARK ROBERTS and STEVE DUNNE

TONIGHT at 7 on WSB-TV channel 2

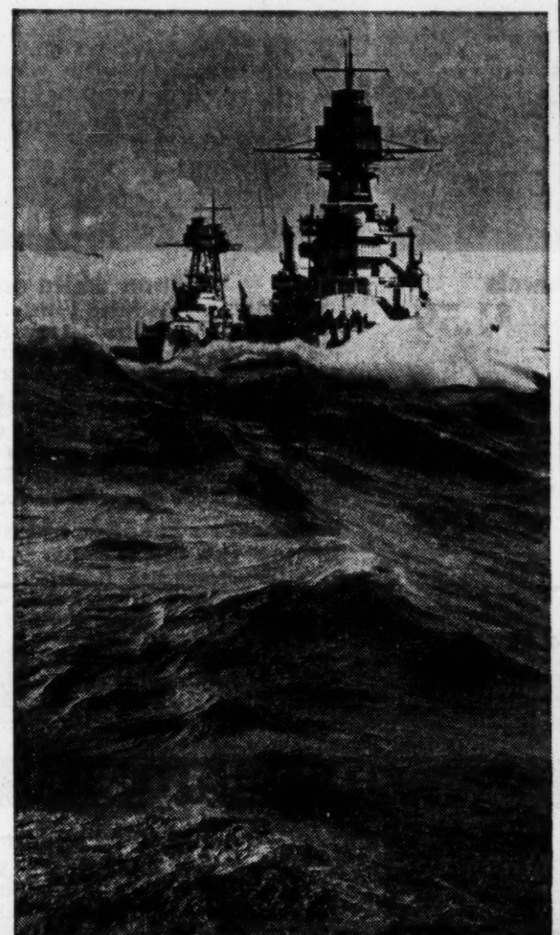

TELEVISION'S FIRST CLASSIC
VICTORY AT SEA

NOW A...
90 MINUTE SPECIAL

Tonight you will re-live four tumultuous years of your life in an hour and a half. Project Twenty edits literally days of Defense Department film to tell the titanic story of America at war. Here is overwhelming human drama—seamen, soldiers, civilians whose bravery, suffering and humor made up the fabric of an era. Now, in one evening, the high drama of the famed series that won nearly all of television's major awards. Produced by Henry Salomon. Directed by Donald B. Hyatt.

TONIGHT 9:30 NBC 2

shoe sale from 5 fashion departments

Life Stride Agra lizard pump

$9.44

reg. $14.99

Here's your chance to get more of these wonderfully smart and comfortable reptile pumps to wear with pride the year round . . . choose brown or black with high heel . . . medium heel in brown. Not every size in each color.

Rich's Fashion Shoes, Fourth Floor Bridge. Downtown only.

Barbara Lee square throat pump

$13.88

Just to make you happy we are repeating the sale on Rich's own brand Barbara Lee pumps with square throat, fashioned with medium or high heel in black patent or blue calf. Complete size range.

Rich's Fashion Shoe Center, The Fashionable Third; Also Rich's Lenox Square and Belvedere Plaza.

Fenwick Lizagator pumps

$15.00
reg. $24.99

Save $9.99 on Rich's own brand lizagator pumps in high or medium heels in black or brown.

Rich's Fine Shoe Salon, The Fashionable Third. Downtown Only.

extra bonus British Brevitts

$10.00
reg. $18.99 to $19.99

Only 125 pairs of these incomparable walking shoes in discontinued styles.

Rich's Fine Shoe Salon, The Fashionable Third. Downtown Only.

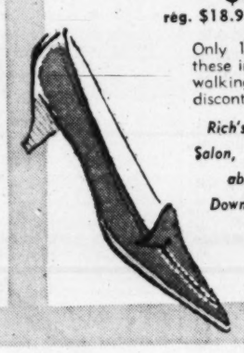

Deb "Confetti" pump

$8.88
reg. $11.99 to $13.99

Tapered toes, square throat vamp, suede-lined black suede.

Rich's Little Heel Shop, The Fashionable Third.

famous brand casuals

$4.44

378 pairs of suede and leather flats and wedges in discontinued patterns. Leather and crepe rubber soles.

Rich's Fashion Shoes, Fourth Floor Bridge.

clearance of Naturalizers

$9.00
orig. $11.99 to $14.99

a wide variety of styles in black suede, black or blue calf, brown suede and calf. Broken sizes.

Rich's Fashion Shoe Center, The Fashionable Third.

Busken's 'Monarch"

$5.88
reg. $6.99

Tapered toe suede moc with elastic side lacing and flat stacked heels. 4 colors, black, tan, grey and white. Limited quantity.

Rich's Shoe Box, Street Floor. Downtown Only.

SEE AND COMPARE

for price, fashion, quality, variety . . .
select Fashion Fourth's "little furs"

$59 to $399

Capes, stoles, jackets and scarfs! All carefully selected to conform with Rich's standards of quality, all chosen for their beauty and workmanship. There's still "fur weather" ahead and you may select one of these lovely furs now . . . pay for it on one of Rich's four convenient credit plans. See the complete collection of your favorite furs and fur-designs . . . each value-priced now.

Rich's Furs, Fashion Fourth; Also at Rich's Lenox Square.

a. dyed squirrel capelet, **$99**
b. dyed squirrel stole, **$110**
c. dyed muskrat flank cape, **$99**
d. dyed mouton-processed lamb jackets, **$59**
e. natural mink scarfs, **$99 to $129**
f. natural mink stoles, **$299 to $399**

Fur products labeled to show country of origin of imported furs.
Prices plus 10% federal tax

Ex-Queen Soraya Threatens To 'Tell All' in Her Memoirs

COLOGNE (WNS)—Ex-Queen Soraya is threatening to write her "tell all" memoirs if the Shah of Iran cuts off her $4,300 monthly allowance which she receives under terms of their 1958 divorce.

Soraya is said by family sources to be boiling mad. A half dozen international publishing houses are reported bidding for her inside story of life on the Peacock Throne.

Her family denounces the termination of her payments, effective Jan. 1, as a clear violation of the divorce agreement. The Shah also has notified Soraya's father, Khalil Esfandiary, that he is being retired as Iranian ambassador to West Germany, effective Jan. 1.

BREACH OF PROMISE

Ambassador Esfandiary, too, claims a breach of promise. He says that when he was in Teheran early last year the Shah assured him that he could stay on at his post in Germany until 1962.

Soraya's friends at the Iranian Embassy here say her agreements with the Shah stipulates that she is to receive the $4,300 monthly allowance until she remarries. Soraya agreed not to remarry until after the Shah had done so.

Keeping her pledge, Soraya has permitted half a dozen promising romances to run into the sand, according to the family sources. Prospective suitors included Prince Orsini of Italy and Harald, younger brother of the German industrialist.

THE SHAH CANCELED

However, once his male heir was born, the Shah lost no time in canceling the agreement, acting, in Soraya's view, under the influence of his sister, Ashref, a bitter enemy of Soraya's.

The family sources hint that the circumstances of the birth of the Shah's son may be explored in Soraya's memoirs. It is known that Soraya and her father, through both official and private sources, received minute reports on all facets of the birth of Queen Farah Diba's child.

There have been reports published in Germany, apparently based on this material, that some 35 pregnant women were admitted to the same hospital where Queen Farah Diba was taken. Most of these women gave birth to children in the same time span as the Queen.

The family says Soraya has been subjected to "ceaselessly cruel ridicule and mockery" on the fertility issue. Prior to his five-year marriage to Soraya, the Shah was married for three years to the sister of deposed King Farouk of Egypt.

Iran is scraping the bottom of the barrel for foreign exchange, its $265,000,000 annual income from oil having been squandered in unregulated spending. Foreign currency reserves have been dropping about $50,000,000 yearly, and prices have risen 5 per cent in recent months after two years of unchecked inflation.

THE SHAH IS IRKED

Pro-Shah sources say he could not defend continued payments to Soraya while his country is undergoing austerity. Moreover, these sources reveal that the Shah is irked that Soraya permitted herself to be photographed, almost from the day of their divorce, with squads of admirers.

"From the Shah's point of view," added the pro-Shah source sourly, "it would have been almost better if Soraya had married and had it over. Certainly, all the photographs of Soraya and her boy friends and merely hungry admirers did nothing for the Shah's morale and prestige.

Festive Affair Given Amid Tropical Setting

Several hundred guests gathered for a gala holiday season cocktail party at the Biltmore Hotel amid an unusual tropical setting of pineapples. Acting as host to the group was the National Life of Vermont, and shown here are Mr. and Mrs. Harold Dillon at the left and Mr. and Mrs. Warren Griffin at the right. (Staff Photo—Guy Hayes)

Scene Around Atlanta

Healey Couple Weds

A quiet family wedding was held in the chapel of the First Presbyterian Church Tuesday afternoon when Marjorie Neil Scott and Oliver Markham Healey Jr. were married by Dr. Harry Fifield. The couple decided to marry during the holiday so that Oliver's brother could be present for the ceremony.

MRS. J. LEONARD REINSCH of Northside Drive, has been named a hostess for the 1961 Inaugural Ball to be held Jan. 20 in Washington, D.C.

MISS SUZANNA MAY, a freshman at Bouve-Boston School, is spending the holidays with her parents, Mr. and Mrs. Chester A. May Jr., in Avondale Estates.

MISS MARY LEILA HONIKER of Decatur, left for New York Christmas afternoon where she will join her study tour to London, Paris, Geneva, Florence and Rome. The three-week stay will culminate with meetings of the Tenth International Conference of Social Work Jan. 8-14 in Rome.

RECENT GUESTS at the Half Moon Hotel and Cottage Colony in Montego Bay, Jamaica, W.I., were Mr. and Mrs. Bonneau Ansley of Andrews Drive.

JACOB HENDERSON, son of Mr. and Mrs. J. R. Henderson of Simpson Road, and William Scott IV, son of Mr. and Mrs. William A. Scott III of Moxley Place, are home from New Hampton School for the holidays.

MRS. M. F. RICHENBAKER of Peachtree Road has returned from Bethesda, Md., where she spent the Christmas holidays with Capt. and Mrs. F. W. Chambers Jr. She was joined there by her daughter and son-in-law, Dr. and Mrs. Robert W. Chambers of New Haven, Conn.

JERRY FISHER has arrived from Chapel Hill, N.C., to spend the New Year's holiday with Mr. and Mrs. Horace Staggs in East Point. He will be joined by his parents, Mr. and Mrs. J. G. Fisher of Fayetteville.

MR. AND MRS. T. H. JOHNSTON JR., of Ponce de Leon Avenue, have been called to Virginia due to the death of Mr. Johnston's aunt, Miss Elizabeth Johnston, of Charlottesville.

Cure for a Sick Wife

VIENNA (WNS) — Dora Lumbauer felt that she was sick enough to die so she asked her husband to promise that he wouldn't let his next wife wear her clothes. Herr Lumbauer commented that her clothes would be much too large for any bride he would select. Insulted, Frau Lumbauer got out of bed, hit him with a bottle of medicine and has been feeling fine ever since.

yes . . . WE RENT

Midnight Blue Dinner Jackets, Full Dress, Cutaway, Strollers, Blue Single-Breasted Suits. Boys' Tux 4 to 16. Shoes available.

H. GLENN McNAIR

42 Walton St., Grant Bldg., Atlanta "It's Fun to go Formal," JA. 2-3244

(Advertisement)

Mix this diet formula for only 10c a meal!

That's right! This delicious liquid diet that you mix yourself is nutritious and effective and will save you many dollars . . . costs you only 10¢ a meal! January *Better Homes & Gardens* gives you the recipe and the easy mixing suggestions. Get *Better Homes & Gardens* today!

MISS NOLAN

MRS. DENNEY

MISS BOOKHOUT

MRS. MOODIE

Weddings, Engagements Are Announced

NOLAN-SAYE

Mr. and Mrs. Morey P. Nolan of Atlanta announce the engagement of their daughter, Miss Karen Sue Nolan, to Thomas Earle Saye, son of Mrs. James A. Saye of Oxford, N.C., and Atlanta, and the late Mr. Saye of Oxford, N.C.

The bride-elect is a graduate of Northside High School, attended Rollins College, Winter Park, Fla., and is now attending the University of Georgia.

Mr. Saye, a graduate of Grady High School, will graduate from Georgia Tech in June.

A June wedding is planned.

COLLINS-DENNEY

Mr. and Mrs. Eldon L. Collins of Blairsville announce the marriage of their daughter, Miss Frances Roberta Collins, to Frank Denney Jr., son of Mr. and Mrs. Frank Denney Sr. of Blairsville.

The bride is a graduate of Union County High School and attended Brenau College in Gainesville.

Mr. Denney, also a graduate of Union County High School, is now attending Southern College of Pharmacy in Atlanta.

The couple will make their home in Atlanta.

BOOKHOUT-LOVELL

Dr. and Mrs. C. G. Bookhout of Durham, N. C., announce the engagement of their daughter, Miss Beverly Anne Bookhout, to William Eugene Lovell, son of Rev. and Mrs. Marshall W. Lovell of Nashville, Tenn.

A late summer wedding is planned.

GAYLE-MOODIE

Announcement is made of the marriage of Miss Carol Gayle, daughter of Mr. and Mrs. William T. Gayle, of Atlanta and New York, to Thomas I. Moodie, son of Dwight L. Moodie of St. Louis Mo., and Mrs. A. W. Moodie of Denver, Col. The ceremony was performed by Dr. James Kennedy in the side chapel of the Church of the Ascension in New York City.

The bride's maternal grandmother is Mrs. D. B. McCoy.

The bride is the niece of Mr. and Mrs. John Pye of West Wesley Road and of Mr. and Mrs. Boyce Graham of Piedmont Terrace. Her maternal grandmother is Mrs. D. B. McCoy of Wildroad Road.

Social Calendar

Today in Atlanta

MR. AND MRS. JERE MILLS entertaining at a cocktail-open house party in their home on Habersham Road.

COCKTAIL PARTY for members of the Gentry Club and dates at the home of Mr. and Mrs. Harris Robinson on Mt. Paran Road.

HOUSEWARMING and cocktail party given by Mr. and Mrs. John Tillinghast on Nawench Drive.

SYLLABUB at the home of Mr. and Mrs. Don Hastings of Hastings Farm.

HOLIDAY TEA honoring Judy Holt given by Mrs. Fred A. Hoyt and Mrs. Fred A. Hoyt Jr.

Step Into the Golden Age of Vinyl Floors

See Armstrong's fabulous

PALATIAL

- Real marble couldn't be prettier
- A color for every decor
- Installed by skilled craftsmen
- Call Atlanta headquarters for Palatial

TR. 5-1603

Geo. F. Richardson Co.

188 14th Street, N.W. Just off the Expressway

SEAMS TO ME
By Patricia Scott

Autumns' Reversible Skirts Will Return for '61 Spring

The reversible skirts of all types shown in the fall of 1960 will follow through the winter and spring of 1961. You will see non-pleated skirts of reversible fabric, non-pleated skirts of two fabrics and knife-pleated skirts of reversible fabric. The zipper, rather than the skirt, is the trick in making such skirts.

Applying a regulation skirt zipper in a reversible skirt varies, depending on which of the above types you use. Since I do not have the space in one column to give directions for all, I'll illustrate the most popular version — the reversible skirt of two separate fabrics that have been placed and sewn together so that either side may be worn as the outside.

The adjustable zipper foot machine attachment is very necessary because it allows for stitching on either side of the zipper. It should always be placed so that no part of the front rides on the metal portion of the zipper.

First follow the instructions on the zipper package for preparing the placket. The length of the placket opening should be equal to the length of the metal part of the zipper plus waistline seam allowance and ¼ inch for waist band clearance. Baste on placket seam allowance to prevent stretching then baste placket closed along seam line. Press seam open.

1. Top left: Attach zipper foot to machine. Adjust to **right-hand** side of needle. Open zipper. Place it face down on one seam allowance with teeth edge at seam line and bottom stop of zipper at lower end of basting. Sew through tape and **seam allowance only**, so stitching does not show on either layer of skirt.

2. Top right: Adjust zipper foot to **left-hand** side of needle. Place other side of opened zipper on other seam allowance with edge of teeth at seam line and pull-tab **turned up.** Begin stitching at turned up pull-tab. Sew through **zipper tape and seam allowance only.**

3. Bottom left: Close zipper. Spread garment flat. Start machine basting at waist edge, stitching through zipper tape, seam allowance and garment, down one side, across the bottom of the zipper and up the other side.

4. Bottom right: Match seams of both layers of skirt at the placket, with insides of skirts together. Using regular machine stitching, stitch along machine bastings to complete placket. Remove all basting stitches. Press.

A booklet containing 15 ideas for gifts you can make is now available. These gift ideas have been selected from Patricia Scott's most popular columns. To receive a copy of FIFTEEN GIFTS YOU CAN MAKE, write to Miss Scott in care of The Atlanta Constitution, enclosing a long, self-addressed, stamped envelope and 20 cents to cover printing and handling costs.

Miss Scott is always glad to hear from her readers, and whenever possible will use their questions in her column, but because of the great volume of mail received daily, she cannot answer individual letters.

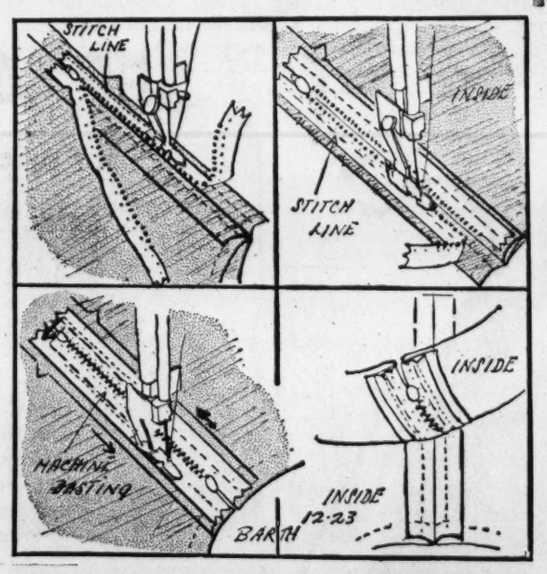

Crow's Feet Cure

NEW YORK (UPI)—To remove a wrinkle in a resin-treated fabric first steam iron the area to flatten and heat the material. Then apply vinegar with a medicine dropper to the wrinkle while the cloth is still hot.

The fabric should be left to absorb the acid for a minute or two. Then run the iron over the area until the material is dry. The directions come from Gerda Petersen, extension clothing specialist at the University of Nebraska.

Americans Conform And Women Take Lead

MADISON, Wis. (WNS)—Despite the recent election differences, Americans are becoming more and more alike, according to two University of Wisconsin sociologists.

Women are leading the parade to what Profs. Norman B. Ryder and Donald Thomas label as uniformity but not necessarily conformity."

Disclaiming any play on words, they explain that by such determined elimination of the striking individualities which used to prevail on a regional basis in the past, people actually are displaying a good deal of lack of conformity—with the past, that is!

The women, who always have displayed considerable adherence to uniform styles are natural leaders in what the two sociologists call the trend toward "an increasingly common way of life."

Here are the ways they see it. We are:

Getting married at a similar age (early);

Having children at a similar age (before 30);

Having the same size families (between two and four children).

Going to school a similar length of time (more and more young people stick through college).

Having similar sized homes (less than four rooms when we are young or old; more than seven rooms during the child rearing period).

Dying at a similar age, and of similar causes (cancer and heart disease).

In their nationwide studies, the two scholars found that fewer of us are remaining single; that childless couples are becoming a rarity, and, fortunately, that the death of a young person is now a most infrequent tragedy.

They found that the proportion of foreign-born Americans which not so long ago was one out of seven, now is down to one out of 16 and is declining rapidly to lower proportions.

They learned that the average size of Protestant and Roman Catholic families now is almost identical.

A "slow but sure" diminishing of the differences in American culture between white and Negro is another striking feature of the new "common way of life," as this team of sociologists sees it.

In the last 20 years the proportion of young people in school rose from 80 to 90 per cent for whites, and 70 to 90 per cent —the same level exactly—for Negroes.

Negroes used to live shorter lives than whites, but in the last 30 years this differential has been narrowed from 14 to seven years.

In answer to the question of how the nation with an increasing common way of life can avoid becoming also a country of conformists Professor Thomas said that it must be achieved in the schools and in the family circle.

Recreational activity in the home can, with steadily increasing leisure time for all the family's members, become more on the order of the family group in the play, "You Can't Take It With You," with each member, old and young, indulging in his pet hobbies and projects.

The schools possess the rest of the answer, he said. Over the years, they will be forced by the age of specialization to offer the most comprehensive, individual-oriented educational program ever attempted by any nation.

The great challenge to the schools, as it is to the family, will be to offer a measure of security and common cultural affiliation to all individuals, without violating the essential uniqueness of each, he contends.

Until the schools can digest their overwhelming enrollment booms and cope with teacher shortages, the family, with the woman of the house taking the lead, will have to do the big job along this line, he forecasts.

Women who, apparently by their very natures, led the trend toward uniformity, now will have to display another side of their femininity and hold the line against blind conformity.

BY GEORGE

3 Chairs Waiting

(Write to George, c/o The Atlanta Constitution, for up-to-date advice. Three chairs, no waiting.)

DEAR GEORGE:

I don't have a doggone problem that I can't solve by myself, so you can go back to sleep.

FEARLESS FREDDIE

DEAR FEARLESS FREDDIE:

Send for our pamphlet, "How To Stop Living and Start Worrying."

DEAR GEORGE:

I have been a good dog but my master will never take me walking; he makes his wife take me on all the walks. Don't you think my master should help take care of the family dog, and wouldn't you put that in your column for my master to see?

WINNIE THE DOG

DEAR WINNIE THE DOG:

Personally, if there's anything I can't stand it's a complaining dog. You're lucky you have a roof over your head. Now shut up and get off that couch.

(Advertisement)

Do you know the secret of a peaceful heart?

How can you find refuge at a time of desperate need? . . . Or escape the stresses of daily life? Is it cowardly to seek this relief? *No*, says an article in January Reader's Digest . . . and it offers several wise suggestions to help you turn a few moments of private *sanctuary* into renewed strength for facing personal emergencies. See how much these suggestions can mean to *you*. Read this helpful article in January Reader's Digest—now on sale!

RICH'S

a Wood Valley

SPECIAL PURCHASE

McMullen set

$34

regularly $52.95

Distinctive wool sweater, hand-knit in Hong Kong in green, gold, rust or blue . . . matching woven plaid wool worsted skirt with partial silk crepe lining. A beautiful set at an unexpectedly modest price. Sizes 8 to 16.

Rich's Wood Valley Shop, the Fashionable Third; Also at Rich's Lenox Square.

FEDERATION FUTURE

Battle Continued Against Pornography And State's Illiteracy

By BETTY CARROLLTON

A continuing battle against obscene literature and the eradication of illiteracy in the state will be two major phases of the concentrated efforts of Georgia clubwomen in 1961-62.

Guided by the theme, "Let us reason together with understanding and information," Mrs. Thomas O. Davis of Decatur,

Third in a series.

chairman of the education department, and her committee will focus attention on eight divicions of work within that area.

"We believe that education is our greatest weapon for world peace and the safeguarding of our democracy," observed Mrs. Davis as she highlighted her unit's plan of work for the new year.

MUST INFORM OURSELVES

"We believe that if we are to survive in this space age we must inform ourselves about our greatest enemies—ignorance and misinformation," added Mrs. Lawrence Couch Jr., Toccon, cochairman of the education department.

The club leaders added that to win "we must be willing to accept the challenges, be inspired by the opportunities and assume the responsibilities."

The fight against obscene literature, a continuing battle waged on a national level by clubwomen, will be planned by the communications division, headed by Mrs. James S. Tankersley of Ellijay. Skirmishes will be waged through plans and projects utilizing the services of television and radio, the press and special programs urging support of the campaign to stamp out obscene literature. This, however, is only one phase of the work designed by the communications division.

EDUCATION THROUGH COMMUNICATION

"We believe," explained Mrs. Tankersley, "that communications is a reflection of our American democracy and culture. We shall use all the means at our disposal to further the education of adults and children through communication. One phase of our efforts will be the encouragement of a higher caliber of motion pictures, particularly depicting American democracy and culture."

Mrs. Charles B. McGarity of Dallas heads the literacy division, which will strive for the eradication of illiteracy.

"Most of the ills of the world are caused by ignorance and philosophies of government contrary to our way of life," Mrs. McGarity said. "So we must encourage clubs to help educate people through special classes, in our own communities."

SPUR CITIZEN SUPPORT

Mrs. John G. Lewis, Hapeville, chairman of the library division, reports that her group will spur efforts to encourage citizen support of community libraries. Particular emphasis will be on keeping informed about legislation and appropriations which affect libraries, promoting local, regional and statewide library programs which will further "enrich the lives of all our people."

Future scholarship planning by the women's clubs of Georgia, with emphasis on the new teachers scholarship loan plan, will be stressed by the scholarship division during 1960-61. The division, headed by Mrs. Osborne Wynn of Macon, suggests local clubs plan programs and projects spotlighting the "acute teacher shortage." This, Mrs. Wynn said, is recognized as one of "our greatest education problems."

ENCOURAGE TEACHING

"We are calling on club members to work toward getting the information to Georgia students in their own communities, and to make available to them the ways and means of encouraging young people to pursue a career in the teaching field," she added.

The clubwomen are underscoring such encouragement with the teachers scholarship loan plan, and through participation in the Tallulah Falls scholarship program, whereby deserving graduates of the Federation-owned school are given a financial helping hand to further their education. This is a primary purpose of the Georgia group's penny art scholarship program.

NEW EMPHASIS ON INDIANS

There is new emphasis on Indian affairs within the Federation, with a study schedule formed to focus on the needs and basic problems of the American Indian, with particular devotion to the tribes that are natives of Georgia. This interesting phase of work, the Indian affairs division, is under the leadership of Mrs. Theodore Jackson of Winder, who is urging clubwomen to "learn about and appreciate the Indian."

"The practical purposes of this division," Mrs. Jackson pointed out, "is to work toward finding solutions to some of the problems of the Indians."

She said this will be carried forth, during the next two years, through study programs and field trips. It is hoped that every Federation member in Georgia will visit the Indian mounds and museums in the state, and schedule programs featuring arts, crafts and music of the Indians, to stimulate better understanding and appreciation of the "early Americans."

STUDY OF LANGUAGES

Continuing education and the Epsilon Sigma Omicron reading sorority will also merit attention from Georgia clubwomen during the next two years. This division, headed by Mrs. Lawrence Couch Jr., will carry out its aims with emphasis on studying languages, providing leadership training and group activity through workshops and forum programs.

"We'll also encourage every clubwoman in Georgia to join ESO for self-improvement," Mrs. Couch said.

NEWS SERVICE

The over-all program of the Georgia Federation of Women's Clubs is forcefully interpreted, in keeping with the organization's policy of better informed citizenry, through the news service and information division. Headed by Mrs. L. F. Schelver Jr. and Mrs. B. E. Burton of Atlanta, this unit channels news of the organization, from the local level through the national outlook, to the public via the press.

Working closely with newspapers, radio and TV stations throughout Georgia, Mrs. Schelver and Mrs. Burton endeavor to "get across to the club-

THE ATLANTA CONSTITUTION
WOMEN today
THURSDAY, DECEMBER 29, 1960

women and to the public the aims and objectives of our departments and projects."

PUBLIC SCHOOLS DIVISION

One of the most significant phases of work of Georgia clubwomen is the public schools division, headed by Mrs. Baker Wyche of Elberton.

To assure constant growth in public education, the schools division has put into operation a four-point program that Federation members are urged to suppport through active participation. Mrs. Wyche lists them as follows:

1. Vote in all school board and other school elections—after studying the issue, or issues, at stake.

2. Keep our clubs united in attitudes, insofar as possible, and present a united front to support local school officials.

3. Combat ignorance and encourage knowledge of your school curriculum and administration with information programs.

4. Study legislation concerning our public school system and the Sibley report.

NEXT: International Relations.

NEW YEAR'S MAKE-UP WILL SPARKLE PLENTY
Gold Dust in Hair, Over Lipstick Too

COED MARY WHITESIDE GOES GLAMOROUS
Right Eye Sports False Lashes, Beauty Spot

Staff Photos—Bob Dendy

COSMETIC GOLD DUST FOR PARTY GLITTER
Mary Sprinkles Glitter Atop Eye Make-up

HOLIDAY GLAMOUR

Mirror, Mirror, Who Glitters Most of All? You! With This Makeup Madness for Parties

By JEAN ROONEY

Go glittery for New Year's Eve. Why not?

It's fine to look like the girl-next-door 350 days a year, but holidays are an excuse to go glamorous.

It's not expensive . . . not difficult . . . requires just a quickie visit to a cosmetic counter to add Marilyn Monroe touches to your personal holiday decor.

For instance:

1. False eyelashes.
2. Colored eye makeup.
3. Beauty spots.
4. Gold-flecked lipstick.
5. Glittery hair-do.
6. Sparkling nails.

Try one or all and watch your party morale soar in 1961.

FALSE EYELASHES are a great starter. And see how quickly you learn to flutter them. The new ones are real hair and so light you forget you're wearing them.

They stick to the lid neatly with special glue (all in one, not lash by lash), can be trimmed if you insist. And you recurl them later. (Cost is under $5 a pair.)

THE GLITTER LOOK is a natural for the holidays and comes out of a bottle . . . of gold flecks. This cosmetic gold dust is now bottled and ready to sprinkle on top of eye makeup, lipstick and in your hair.

It adheres to makeup or hair spray (brushes out later) and catches the sparkle of party lights. Sprinkle a cluster high on your cheekbone for a glitter spot.

COLORED LASHES give your eyes a great lift whether the lashes are for real or fun. Tip them with mauve or turquoise or spruce green mascara.

LUMINOUS LIDS look newest this season with several shades of colored eye shadow. Match the color to your eyeliner near the eye then switch to another color near the brow, maybe gold or silver. And sprinkle gold or silver dust on top—in the corner, near the brow.

GOLD-FLECKED LIPSTICK, with gold flecks built in, adds to your golden aura. Or sprinkle the gold dust on top of your regular lip coloring. It'll come off on the eggnog cup, but that's part of the game.

BEAUTY SPOTS did things for Marie Antoinette and still work beauty tricks. They're a guaranteed conversation starter. You can buy a variety box with black velvet, jeweled ones and gold metallic ones, in heart, crescent and other shapes. Stick one (with its own glue) at the corner of your eyes or just above the lips and wait for the male reaction.

SPANGLED NAILS COME EASY TOO
With Glitter Built Into Nail Lacquer

SHIMMERY FOUNDATION lotions and creams come with silvery or gold undertones. You can buy one brand in pale blue or green.

SPANGLED NAILS deck your fingertips with a coat of new Gold Dust nail lacquer. Glittery silver, gold of multi-color flecks are contained in a sealer coat of polish that you simply brush over your regular lacquer.

GLITTER HAIR-DO comes easy with the same gold flakes. Spray your hair first. Then sprinkle them in a pattern to follow a wave or cover your bangs.

Or you might spray on silver or gold lacquer in streaks or tips. You can even do it in bright pink or soft blue.

Whether you go pink-headed or just a little light-headed for New Year's Eve, let yourself go on new makeup and have fun.

For shopping information, call JAckson 2-5050 or send a self-addressed postcard to The Women's Department, The Atlanta Constitution.

Atlanta Career Girl

You're Resolved To Save Money? Then Mark This Sure-Fire Way

by JUNE WILSON

If you make annual decisions at the start of each new year to do better, save your money and quit smoking, you're a fine, stalwart girl. Also, you're an incurable optimist. If you manage to keep your resolutions, bully for you!

Whatever you do about setting down the ways by which you intend to improve yourself and your habits is your affair. If you are a single woman, though, by birth, divorce or widowhood, there is one resolution you need worse than that bit about starting a savings account. Move this up to the top of the list:

RESOLVED: TO GET AN ATTORNEY

There are a lot of dishonest people out to take advantage of anybody. There are many more who are honest only because they are afraid of being caught outside the law.

Of the two categories, the second group is the one which preys most upon the single, working woman. These are the slobs you have to watch.

A case in point is that of a widow with young children who sold her home only to discover months later that her agent

had failed to run a clear title which somebody paid for, and she was billed for a large, outstanding mortgage.

Upon telephoning the real estate agent who handled the sale for her and, incidentally, received the commission, she was shocked by the abusive language with which he answered her inquiries but far more shocked when he said, "Mrs. Jones, you should have had YOUR attorney present at the closing."

You even need a lawyer to check on those who, ostensibly, are working **FOR** you!

Never buy anything for cash or by installments from an outfit with which you are unfamiliar. Check it through the credit bureau, the better business bureau or have your lawyer run it through R and I. If you buy in installments, don't sign anything until your personal Perry Mason checks the contract. It is not always in the fine print where the gyp is; sometimes it's in the BIG print.

A word about the type of attorney you decide upon. Ask around, consult your boss. Beware of three basic types: the ambulance chaser, the razzle-dazzler, any attorney with political ambitions. Find one who is interested first in the law, second in you as a human being. Make a friend of one such as this, treat him well and cherish him. There is nothing so worthless or expensive as a "jack-leg" lawyer—unless it's an incompetent dentist.

The law is real, it has teeth, it is for your protection. But unless you break it or invoke it, it is inert. To use it for even your own protection you need a factual-minded man who makes the law his business—his only business.

Quit smoking, save your money, make new friends. But this above all . . . be deadly certain that the first of your new friends is an attorney.

Altar Society Sees Film

An FBI film, "Operation Abolition," will be shown to a meeting of the Altar Society of Christ the King Cathedral at 1 p.m., Monday, Jan. 9, in the church auditorium.

The documentary covers students rioting in San Francisco during the recent un-American activities investigation there, according to Mrs. Richard Stephens, program chairman. She terms it "must viewing" for all thinking Americans. All women of the parish are invited to attend.

St. Cecilia's Circle will host the coffee hour preceding the meeting with Mrs. V. S. Nedius as chairman. Mrs. Louis C. Amann is Altar Society president.

FUNERAL NOTICES

Arnold, Mrs. Henry A.
Boardman, Mr. J. S.
Chambers, Mr. George Cleveland, Sr.
Cody, Mr. Haskell Harold
Emmons, Mr. William Monroe
Gardner, Mr. Percy Bryant, Sr.
Gann, Mr. Pleasant H.
Gay, Mr. William Benjamin
Hester, Miss Willie Mae
Hudgins, Mr. Wyatt B.
Kerr, Mr. Wilson Singleton
Pelot, Mrs. Reuben Nisbet, Sr.
Russell, Mrs. Robert (Inez L.)
Shutley, Mrs. J. R.
Young, Miss Leah K.

SHUTLEY—Mrs. J. R. Shutley, Powder Springs, Ga., Rte. 1, died Dec. 28, 1960. Survived by her husband, three daughters, Miss Ruby Lee Shutley, Atlanta; Mrs. Louise White, Water Valley, Ky.; Mrs. Mary Kate Webb, Powder Springs; seven sons, Mr. Edward Norton, Marietta; Mr. Dennis Norton, Fort Stewart; Mr. Charles Shutley, Mr. James Shutley, Mr. Ronald Shutley, Mr. John Shutley, Mr. Michael Shutley, all of Powder Springs; three sisters, Mrs. Ester Renfroe, McDonough, Mrs. Lilla Willingham, Atlanta; Mrs. Odella Dukes, Griffin; four brothers, Mr. Hubert Hardy, Hiram; Mr. Carl Hardy, Austell; Mr. Harvey L. Hardy, Clarkdale, Ga. Funeral services will be held at the Pleasant Hill Baptist Church, Friday, Dec. 30, 1960, at 2 p.m. with the remains placed in state at 1 p.m. Rev. Fred Johnsa and Rev. J. T. Huckeba will officiate. Interment, Pleasant Hill Cemetery. Lindley Funeral Home, Powder Springs.

GARDNER—The friends and relatives of Mr. and Mrs. Percy Bryant Gardner Sr., Mrs. Louise G. Mills; Mrs. J. W. Easley of Hapeville, Ga.; Mr. and Mrs. P. B. Gardner Jr., Mr. and Mrs. Harry B. Gardner, four grandchildren, several nieces and nephews, are invited to attend the funeral of **Mr. Percy Bryant Gardner Sr.** Thursday, Dec. 29, at 3 o'clock, from the graveside in Greenwood Cemetery. Dr. Prue H. Kelly and Rev. J. L. Henderson will officiate. (Florists, 1:30 p.m.) J. Austin Dillon Co.

GANN—Mr. Pleasant H. Gann of 1308 E. Mercer Ave., East Point, passed away Dec. 28, at a private hospital. Funeral arrangements later. Paul T. Donehoo.

PELOT—The friends and relatives of Mrs. Reuben Nisbet Pelot Sr., Decatur; Mr. and Mrs. R. N. Pelot Jr., Crossville, Tenn.; Mr. and Mrs. William Lee Pelot, Atlanta; Mr. and Mrs. Chase Van Valkenburg, Decatur; Mrs. James Cunningham, Daytona Beach, Fla.; Mr. and Mrs. M. Ozburn Patrick, San Clemente, Calif.; Mr. and Mrs. James V. Patrick, Atlanta; Mrs. H. M. Godfrey Sr., Decatur; Mr. and Mrs. George H. Turnipseed, Atlanta, the seven grandchildren and three great-grandchildren are invited to attend the funeral services of **Mrs. Reuben Nisbet Pelot Sr.** Friday morning at 10:30 o'clock at the Decatur First Methodist Church. Rev. R. Frank Crawley, Rev. J. W. O. McKibben and Rev. W. S. Robison will officiate. Interment, Decatur Cemetery. Those desiring may send contribution to their favorite charity. A. S. Turner & Sons.

CODY—Funeral services for **Mr. Haskell Harold Cody**, Lithonia, will be held Thursday, Dec. 29, at 3 p.m. from the Rock Chapel Methodist Church. Rev. David Singleton will officiate. Interment, church cemetery. He is survived by his wife; father, Mr. John Cody; daughters, Miss Linda Cody, Miss Thelma Cody, Mrs. D. D. Maughon; son, Mr. Harold Cody, all of Lithonia; sisters, Mrs. Norman Pierce, Redan; Miss Patty McCarty, Lithonia; Mrs. Hardy Treadwell, Mrs. Harold McDonald, both of East Point; brothers, Mr. Boyd Cody, Mr. Willard Cody, both of Lithonia, Mr. Kenneth Cody, East Point; two grandchildren, several nieces and nephews. Mann and Walden Funeral Home, **Lithonia.**

GAY—Mr. William Benjamin Gay died Wednesday evening at a private hospital. He is survived by one son, Mr. William B. Gay; sister, Mrs. Ruth Goetz; one brother, Mr. Walter E. Gay. The remains will be taken to Ft. Gaines, Ga., for funeral and interment. J. Austin Dillon Company.

BOARDMAN — Funeral services for **Mr. J. S. Boardman** will be held Thursday afternoon at 3:30 o'clock at the graveside in Westview Cemetery. Rev. Gordon K. Reed will officiate. W. D. Luckie Lodge No. 89, F&AM, will have charge of services at the grave. A. S. Turner & Sons.

HUDGINS—Mr. Wyatt B. Hudgins, Buford, Ga., passed away Dec. 28. Funeral services will be announced later. Tapp Funeral Home, Buford.

SPRING HILL
H. M. Patterson & Son

EMMONS—The friends and relatives of Mr. and Mrs. William Monroe Emmons, Miss Janet Emmons, Mr. and Mrs. William Monroe Emmons Jr., Mr. and Mrs. William Seago, Corinth, Miss.; Mr. and Mrs. Herbert Parris, Mr. and Mrs. Fred Darby, Mr. K. L. Emmons, Mr. and Mrs. O. O. Emmons, Mr. and Mrs. H. H. Emmons, Mr. and Mrs. A. C. Emmons, all of Memphis, and the grandson are invited to attend the funeral of **Mr. William Monroe Emmons** Thursday, Dec. 29, 1960, at 11:30 o'clock at Spring Hill, Dr. Wilson W. Sneed officiating. Interment, Arlington. The pallbearers will be Mr. P. A. Jensen, Mr. W. R. Crawford, Mr. T. F. Screven, Mr. Frank Willett, Mr. Louis Cole, Mr. M. D. Belding. As escort: His associates at Westinghouse Corp.

YOUNG — The friends and relatives of Miss Leah K. Young, Miss Thelma Young, Mr. and Mrs. Cecil E. Young, Mr. Cecil Wayne Young, are invited to attend the funeral of **Miss Leah K. Young** Friday, Dec. 30, 1960, at 10:30 o'clock at Spring Hill, Dr. Stuart R. Oglesby and Dr. Fred R. Stair Jr. officiating. Interment, Greenwood. The pallbearers will be Mr. Charles H. Leftwich, Mr. Joe J. Harper, Mr. F. T. Rayburn, Mr. Clarence E. Palmer, Mr. A. W. Burns, Mr. J. H. Charles; as escort: Mr. C. H. Ward, Mr. V. H. Hair.

KERR—Mr. Wilson Singleton of 1506 County Road, Warner Robins, Ga., formerly of Atlanta, died Dec. 28, 1960. Surviving are his wife, Mrs. Annie Lee Ramay Kerr; daughters, Mrs. Harvey Dovie Layton, Pompano Beach, Fla.; Mrs. L. P. Estes; sons, Mr. Wilson Singleton Kerr Jr., Mr. James Michael Kerr all of Atlanta and three grandchildren. Funeral services will be held Friday, Dec. 30, at 3 o'clock at Spring Hill, Dr. Clarence Sessions officiating. Interment, Westview.

HESTER—The friends and relatives of Miss Willie Mae Hester, Mr. and Mrs. W. F. Hester, Mr. and Mrs. H. M. Woodham, Mr. and Mrs. J. R. Pressley, Miss Patricia Hester, Mr. Raymond Eugene Hester, Mr. Robert Wayne Hester, Mr. Harry Hester, Mr. Larry Hester, Mr. and Mrs. R. V. Parker, Mr. Robert L. Hester are invited to attend the funeral of **Miss Willie Mae Hester** Thursday, Dec. 29, 1960, at 3 o'clock at Spring Hill, Rev. A. L. Poole officiating. Interment, Westview.

RUSSELL—Funeral services for **Mrs. Robert (Inez L.) Russell** will be held Thursday, Dec. 29, 1960, at 2 o'clock at Spring Hill, Dr. W. Rembert Sisson officiating. Interment, Westview. The pallbearers will be Mr. Marion D. Sims, Mr. Thomas Walton, Mr. R. K. Babington, Dr. D. L. Anderson, Mr. Henry Bowden, Mr. Carlisle Phillips, Mr. T. M. Babington, Mr. Frank Jernigan.

CHAMBERS—Funeral services for **Mr. George Cleveland Chambers Sr.** will be held Thursday, Dec. 29, 1960, at 10:30 o'clock at Westminster Presbyterian Church, with the remains placed in state at 9:30 o'clock, Dr. John R. Richardson officiating. Interment, Westview.

ARNOLD—Mrs. Henry A. Arnold of 48 Peachtree Ave., NE, died in her 21st year. She is survived by her husband; parents, Mr. and Mrs. J. T. Gresham, and sister, Miss Janet Gresham. A. S. Turner & Sons.

Other Notices On Page 30

Acknowledgement Cards
Engraved Promptly Samples Sent
J. P. Stevens Engraving Co.
JAckson 2-6870 110 Peachtree St.

Professional Ethics
Transformed Into
Professional Services
Ambulance
J. Austin Dillon Co.
FUNERAL DIRECTORS
498-502-508 Pryor St., S.W.
MUrray 8-4680-81-82

(COLORED)

MARTIN—Mr. Tom Martin of 2235 Verbena St., NW, Apt. No. 18. He is survived by one son, one granddaughter, one great-granddaughter, and one niece. The friends and relatives of Mr. and Mrs. Tommy Martin Jr., Mr. and Mrs. Johnny Toomb, Little Miss Mary Louise Toomb, all of Atlanta, Ga.; Miss Rosa Lee Martin, Macon, Ga., and a host of other relatives are invited to attend the funeral services of **Mr. Tom Martin** tomorrow (Friday), Dec. 30, 1960, at 2:30 p.m. at Thankful Baptist Church, corner of Martin and Bass streets, Rev. C. B. Reeves officiating. Interment, Chestnut Hill Cemetery. The flower ladies and pallbearers will please assemble at the church at 2 p.m. Moreland Funeral Home, 1107 Capitol Ave., SW.

BAILEY—Friends and relatives of Mr. and Mrs. Larry Grier and family, Mr. Robert Couch (stepson), Mr. and Mrs. Earnest Smith, Mr. and Mrs. Benjamin Carter and family, Mr. and Mrs. Willie F. Watson, all of Atlanta, Ga., are invited to attend the funeral of **Mr. Earnest (Mun) Bailey** Friday, Dec. 30, 1960, at 2 p.m. from our chapel. Minister selected will officiate. Interment, Lincoln Cemetery. Thornton Funeral Home.

CALLAHAN—Mr. Paul Callahan of 207 Randolph St., NE, the husband of Mrs. Georgia Callahan, the brother of Mrs. Rosa Hoke, Mr. Bill Callahan, passed Dec. 28, 1960, funeral announced later. Haugabrooks Funeral Home.

JONES—Mrs. Bessie Jones, sister of Mrs. Essie Robinson, 536 Glen Iris Drive and Mrs. Marie Love of 279 Bowie Street, passed in New York City Dec. 27, 1960. Funeral will be held in New York City. Thornton Funeral Home.

DUNN — Mrs. Ollie Dunn of 338 Lee St., SW, the wife of Mr. John Dunn; mother of Mr. J. B. Burns, passed suddenly Dec. 28, 1960. Her funeral will be announced later by Hanley Ashby St. Funeral Home.

WOODRICK — Mr. Harold Anderson Woodrick of 18 Nelson St., Newnan, Ga., passed suddenly Dec. 27. Funeral announced later. Roscoe Jenkins, mortician, Newnan, Ga.

KITCHEN—Mrs. Della Kitchen, the mother of Mr. William (Ken) Kitchen, passed Dec. 28. Funeral announced later. Mapp Funeral Home, Madison.

ALLEN—Mr. Clifford (Dude) Allen, Rte. 1, Covington, passed Dec. 27, 1960. Funeral announced later. Lackey, mortician.

(COLORED)
IN MEMORIAM

In sweet but sad memory of our dear mother, Mrs. Della Ellison, who left us two years ago, Dec. 29, 1958:
We saw you fading like a flower,
But could not make you stay;
We nursed you with tender kindness,
Until God called you away.
We loved you dear, and our poor hearts
Ache for you still.
Forgotten by some others,
But by us you never will.
Sadly missed by:
MATTIE DUMAS and
DOROTHY LAMAR, Daughters.

(COLORED)

BATTLE—The friends and relatives of Mr. and Mrs. Edgar Woods, East Point, Ga.; Mr. and Mrs. Ernest Davis, Greensboro, N.C.; Miss Gussie Battle, Mr. and Mrs. Henry Battle Jr. and daughter, Mr. Burney Battle, Jonesboro, Ga.; Mr. and Mrs. Johnnie C. Davis and daughter, Ft. Valley, Ga.; Mr. and Mrs. Willie Hines and Bennette, Mr. and Mrs. Roland Woods and family; Mr. Melvin Woods, East Point, Ga.; Mr. and Mrs. Benjamin Woods, Bronx, N.Y.; Mr. and Mrs. William A. Woods and sons; Mr. and Mrs. Leon Woods and family; Mr. and Mrs. Ralph Woods and sons, Atlanta; a host of nieces, nephews and cousins are invited to attend the funeral of **Mrs. Lula Frances Battle** Friday, Dec. 30, 1960, at 2 p.m. from Shiloh Baptist Church, Jonesboro, Ga., Rev. T. L. Connally officiating, assisted by Rev. S. M. Davie and others. Interment, Johnson Cemetery, Jonesboro. The body will lie in state at the church from 12 o'clock (noon) until hour of services. The flower ladies and pallbearers selected assemble at the church at 1:45 p.m. All funeral cars meet at the residence, 114 Watterson St., at 1 p.m. Walker's Funeral Home.

DIXON—The friends and relatives of Mrs. Josie Dixon, Lynwood Park; the mother of Mr. Roy Dixon; sister of Mr. and Mrs. Grant Epps and family, Atlanta; Mr. and Mrs. Eugene Epps and family, Mr. and Mrs. Luby Digby and family, Monticello, Ga.; a host of nieces, nephews and friends are invited to attend the funeral of **Mrs. Josie Dixon** Friday, Dec. 30, 1960, at 1:30 p.m. at our Piedmont Chapel, Rev. Frank Jones officiating. Interment, Lincoln Cemetery. Murdaugh Bros., morticians, 71 Piedmont Ave., Northeast.

MOORE — The funeral of **Mr. Smith Moore**, the husband of Mrs. Willie Slanton Moore, will be held Jan. 1, 1961 at 2 p.m. at Red Oak Baptist Church, Gay, Ga., Rev. S. V. Hunter officiating. Interment, church cemetery. Grant's funeral director, Greenville, Ga.

MERIDETH—Mrs. Mamie Merideth of 519 Emmett St., SW, the wife of Mr. Taylor Merideth, the mother of Mrs. Sarah Thomas, Mr. Charlie Edward Meredith, passed Dec. 27, 1960, funeral announced later. Haugabrooks Funeral Home.

MAPP—Master Keith Mapp of 451 Magnolia St., NW, the son of Mrs. Retha Mapp, died at a local hospital, Dec. 28. Arrangements will be announced later by Hines Funeral Home, 442 Houston St., NE.

EMERSON — Mr. William Emerson, Rte. 1, Marietta, the husband of Mrs. Thebron Emerson, passed Dec. 28, 1960. His funeral will be announced by Hanley Co., Marietta.

(COLORED)

LINSEY—The friends and relatives of Mr. and Mrs. Sam Linsey of 1007 Asby Grove, S.W., Mr. and Mrs. Melvin Porter and family, Detroit, Mich.; Mr. and Mrs. Samuel Linsey and family, Mr. and Mrs. Wenislow Linsey and family, Mr. and Mrs. Lewis Linsey and family, Rev. and Mrs. Malvin Linsey and family, Mr. and Mrs. Maxie Linsey and family, Mr. and Mrs. Herbert Linsey and family, Mr. and Mrs. Wallace Linsey and family, all of Atlanta; Rev. and Mrs. Nathaniel Linsey and family of Knoxville, Tenn.; Mr. and Mrs. Webb Wheeler and family and Mrs. Bell Johnson and family of Lafayette, Ga.; Mr. and Mrs. Walter Davis and famliy, Chicago, Ill.; Mr. and Mrs. John Forney and family, Akron, Ohio; Mrs. Ida Cothern and family, Norcross, Ga., are invited to attend the funeral of **Mr. Sam Linsey**, Friday, Dec. 30, 1960, at 2 p.m. at West Mitchell C.M.E. Church, Rev. T. C. Lightfoot, Jr. and Rev. R. B. Shorts, officiating. Interment, Lincoln Cemetery. The body will lie in state at the church from 12 noon until hour of funeral and will not be viewed after eulogy. Sellers Bros.

LATTIMORE—Friends and relatives of Mrs. Lovie Lattimore, 212 Atlanta Ave., Winder, Ga.; Mr. and Mrs. Larry Bell, Mr. and Mrs. Robert Lyles, Mr. Frederick Bell, Mr. William Bell, Master Phillip Bell, Misses Ruby N. Bell and Carolyn Bell of Winder, Ga.; Mr. and Mrs. Jim Hall of Lawrenceville, Ga.; Mr. and Mrs. Emory Hardman, Mrs. Ruby Kilgore and Mrs. Lula Davis of Middletown, Ohio; Mr. and Mrs. Laince Carter, Mr. Robert L. Bell and Miss Lillian Bell of Atlanta, Ga.; Mr. and Mrs. Ruben Black, Mr. and Mrs. Johnny Neal, and Mr. and Mrs. James Johnson of Hempstead, N.Y., are invited to attend the funeral or **Mrs. Lovie Lattimore**, Friday, Dec. 30. Time 2 p.m., Spring Hill A.M.E. Zion. Eberhardt's Mortuary, Winder, Ga.

BRADFORD—Mr. Willie Bradford of 147 Georgia Ave., SW, the husband of Mrs. Mandy Bradford, the father of Miss Leila Bradford, Mr. Ralph Bradford, Mrs. Sadie Bell Smith, passed Dec. 27, 1960. Funeral announced later. Haughbrooks Funeral Home.

CHURCH—Mrs. Emma Lizzie Lowe Church, the daughter of Mrs. Willie Lowe Johnson of Good Hope, Ga., passed suddenly, Dec. 26, in Detroit, Mich. Funeral announced later. Young's, Monroe.

WATKINS—Mr. Harrison Watkins of 1561 Rushton St., NE, passed at his residence, Dec. 28, 1960. Funeral arrangements announced later. Hanley's Bell St. Funeral Home.

(COLORED)

KINNEMORE—The friends and relatives of Mr. George Kinnemore, the husband of Mrs. Verbeana Kinnemore, the father of Mr. and Mrs. Floyd Kinnemore and family, Misses Thelma, Shirley and Linda Kinnemore, the brother of Mrs. Gertrude Bell, Mr. and Mrs. Rena Fowler and son, Mr. and Mrs. Luther Kinnemore and son, Rev. and Mrs. Wiley Kinnemore and family, Mr. and Mrs. Robert Kinnemore and family, Mr. and Mrs. Floyd Kinnemore and family, Mr. and Mrs. John Kinnemore, Mr. Inman Kinnemore, the son-in-law of Mr. Edgar (Ed) Rowe, the brother-in-law of Mr. and Mrs. Grady Graham and family, Mr. and Mrs. Asia Rowe and family, Mr. and Mrs. Henry Rowe and family, Mr. and Mrs. Thomas Rowe and family, Miss Henneritta Rowe, Mrs. Adell Rowe and family, Mr. and Mrs. Millard Rowe and family, the Whitlock and Rowe families, aunts, uncles, nieces, nephews, cousins and a host of other relatives and friends are invited to attend the funeral of **Mr. George Kinnemore** tomorrow (Friday), 2 p.m. from Mt. Zion A. M. E. Church, La Vista Road, Rev. J. W. Sanford officiating assisted by others. The remains will be taken from our Auburn Avenue chapel to lie in state at the church from 11 a.m. Friday until the hour of the funeral. Flower ladies and pallbearers selected will assemble at the church at 1:30 p.m. The funeral cortege will assemble at the residence, 2946 La Vista Road, at 1:15 p.m. Interment, churchyard. Cox Bros.

SHEPHERD—Mrs. Rosa Lee Shepherd of 52 Northside Dr., NW. Funeral services will be held Friday, Dec. 30, 1960, at 1 p.m. o'clock from the Ebenezer Baptist Church, Rev. M. L. King Sr. officiating. Interment in South View Cemetery. She is survived by four daughters, Mrs. Frances Edwards Foster of Detroit, Mich.; Mrs. Watha Walker, Mrs. Lucinel Shepherd Adair of Cincinnati, Ohio; Miss Gwendolyn Shepherd; one son, Mr. Joseph Shepherd; one sister, Miss Lucy Nell Patersaul; one brother, Mr. C. W. Pattersaul, and a host of other relatives and friends are invited to attend the funeral. The remains will lie in state at the church from 12 noon Friday until until the hour of funeral and will not be viewed after the eulogy. Haugabrooks Funeral Home.

GORDON—The friends and relatives of Mrs. Clara Roan and Mrs. Anna Walker of 483 Ira St., SW, are invited to attend the funeral of **Mrs. Carrie Gordon** today (Thursday) at our McDaniel St. Chapel, Rev. A. C. Epps, officiating. Interment, Lincoln Cemetery. Sellers Bros., McDaniel St.

CARTER—Mrs. Maude Carter, the wife of Mr. Berry Carter of 400 Rawson St. SW, died December 28, 1960, at the residence. Funeral announced later, Sellers Bros. McDaniel St.

small space in the right place makes a big sale * use a want ad for fast results * call JA 3-3636

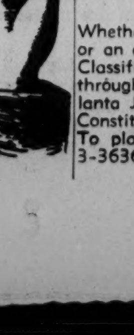

TO PLACE YOUR WANT ADS
Call JA. 3-3636
Office hours 8 a.m. to 6 p.m. Monday Thru Friday, 8 a.m. 'til Noon Saturday

FAMILY WANT AD RATES

	10 Days	5 Days	1 Day
10 to 14 Words	9c	14c	20c
15 to 20 Words	8½c	13½c	19½c
21 to 29 Words	8½c	13c	19c
30 to 50 Words	8½c	13c	18½c
51 Words or More	8c	12½c	18c

Above rates are per word (in agate type) per day for publication in both papers daily or Sunday. Proportionate reductions for ads run 2, 3, 4, 6, 7, 8 and 9 times. 5 average words per line.

COMMERCIAL LINE RATES
(Apply on Business Ads within Ga.)

	9 Days	5 Days	1 Day
2 Lines	.70	.76	1.10
3 to 6 Lines	.66	.72	.78
7 to 13 Lines	.54	.70	.75
14 to 69 Lines	.61	.67	.72
70 to 139 Lines	.58	.64	.69
140 to 300 Lines	.54	.60	.66
301 or More Lines	.50	.55	.62

Above rates are per agate line per day for publications in both papers daily or Sunday. Proportionate reductions for ads run 2, 3, 4, 6, 7 and 8 times.
(5% Discount for Cash)
Minimum ad accepted two lines.

GENERAL WANT AD RATES

	1 Day	3 Days	7 Days
Up to 153 Lines	$1.30	$1.20	$1.10
154 to 153 Lines	$1.30	$1.20	$1.10
301 Lines or More	$1.15	$1.10	$1.00

(2% Cash Discount)
Minimum ad accepted two lines.
DAILY: All want ads appear in both the daily Constitution (morning) and daily Journal (evening) in consecutive issues of morning and evening and shall be measured and billed as a single advertisement. 14 agate lines per inch.

WHEN CANCELING ADS
Get and keep your Cancellation Number—it's your receipt of cancellation.
Ads cancelled before publication will be charged for at the rate of one-half the one-day rate.

DEADLINES
Tuesday through Friday, 6 p.m. previous day; Saturday, 12:00 noon Friday; Monday, 12 noon Saturday; Sunday, 6 p.m Friday. No new ads, correcting or cancellation can be accepted Satuday a.m for the Sunday issue.
Our front counter is open Sundays from 4 p.m. to 6 p.m. to accept cancellations and corrections for the Monday papers Call JA. 2-5050. Extension 318.

ERRORS
Errors in classified advertising should be reported immediately as The Journal-Constitution will not be responsible for more than one incorrect insertion. Atlanta Newspapers, Inc., will not be liable for any error in advertisement in a greater extent than the cost of the space occupied by the item in the advertisement.

DAILY PHONE JA. 3-3636

ANNOUNCEMENTS

Cemetery Lots, Crypts 3

WEST VIEW—Lot, non-monumental section, worth $500-$600. Sacrifice. Owner leaving state. DR. 8-3021.

WESTVIEW — Crypt. Worth $1,000. Special price. Cash or terms. Owner. Call after 4:30 p.m. 428-3719.

WESTVIEW — 4-grave sites, worth $800. Call owner, 428-7635.

Nursery and Baby Sitters 10

YOUNG lady will care for children for working mother. PO. 1-6945.

KEEP children in my home for working mothers. GL. 7-6631.

WILL keep children my home days. Doraville area. GL. 7-4782.

Personals 11

WANT ride from Hapeville to Candler Bldg. 7 to 4, five days. Call PO. 7-2407 after 6 or Saturday and Sunday.

DEAR FRED. The pilot hired to do skywriting can't spell our slogan. Should we get another one? Tom.

DEAR TOM. Who's Green? Phone calls are cheaper than ads. Call now, CE. 3-2195, Fred.

DRIVER wanted to deliver auto to West Coast after Jan. 10. TR. 4-4391.

Personal Interests 12

WHAT OCCUPIES A BOY'S MIND?

IDLENESS encourages a boy's mind to wander—and often leads him into trouble. A poorly-chosen activity may be a complete waste of time, or may even teach him bad habits. But an activity which challenges him, and offers him something both constructive and profitable to do, will provide a valuable springboard to sound character growth. For many years now a boy's own newspaper route has been the perfect answer to this need. Many of today's leaders in all walks of life set a pattern for success while serving as newspaper carrier-salesmen. You may want to recommend this worthwhile activity to a son, a grandson, or the son of a neighbor. You'll be glad you did. So will he.

GET your son to apply for an Atlanta Journal or Atlanta Constitution newspaper route by completing the form below and mailing it today.

BOY'S NAME
ADDRESS
CITY
AGE HOME PHONE

MAIL TO:
Circulation Dept.
P. O. Box 4689
Atlanta 2, Ga.

YOUR SAVINGS NOW EARN 7%
WRITE OR CALL
Security Investment & Loan Assoc.
229 Grant Bldg. JA. 5-0694

ROOM, board vacancy. Retired guest single, double rooms, lavatories. Living combination. Three meals daily. Television, telephone, $3.50, $4.50 daily. Retired nurse, TR. 4-3083.

STUDY now for final exams. Tutoring algebra, English, Spanish. CE. 7-6197.

6 SUGARBOWL tickets. Bob Day, TR. 2-2668 or JA. 5-8601.

CORN-FED quail, dressed, packaged. Call 948-9779 for immediate delivery.

ATLANTA dance club—Fun, friends at parties and lessons. TR. 6-8862.

REST HOME — Good food, good heat, good location. TR. 2-2434.

DRIVER for auto to Houston, Tex. JA. 4-8186.

Lost and Found 13

BLOND cocker spaniel puppy, strayed from Baltimore Place, vicinity Crawford Long Hospital, answers name "Stacy." If found, call TR. 2-1141. Reward.

BOSTON TERRIER, male, black and white, 7 years old, "Doodlebug," lost Dec. 23 from blue and white Chevrolet, Idle Hour Drive-in, Moreland Ave. Liberal reward, no questions asked. 469-9512 after 5 p.m.

CHIHUAHUA—Male, black with tan and white markings. Answers to "Ricky." Lost vicinity College Park Estates. Reward. PO. 6-1191.

CHIHUAHUA. Lost. Small brown female. Vicinity East Point. GR. 8-8467.

YOUR NEEDS KNOWN
ALL OVER GEORGIA
Whether you need a warehouse or an efficiency apartment, try Classified Advertising finding it through the pages of The Atlanta Journal and The Atlanta Constitution.
To place a want ad call JA. 3-3636.

Lost and Found 13

DACHSHUND lost, vicinity Moores Mill and Ridgemore Rds. Small red male, 16 months. Very generous reward. SY. 9-1304.

DOG—Lost, black male, mixed breed, brown feet, brown spots over eyes, part chow. Children grieving. DR. 3-1981.

ENGLISH setter, male, 6 months old, white with one brown ear, wearing collar with owner's name and Savannah address. Strayed vicinity 1140 Willivee Dr., Decatur. Finder, please call Col. Sewell, 636-4847.

PARAKEET, chartreuse, "Buster", lost vicinity College Park. Reward. PO. 7-5146.

RING, emerald cut diamond, lost Dec. 20, probably vicinity of Broadview Plaza or Lenox Square. Reward. CE. 3-0442.

TERRIER male, black, brown and white mixed. Strayed Dec. 24 vicinity Howell Mill and Moores Mill Rd. Reward. CE. 7-9665.

LOST Dec. 28 brown purse, vicinity Rich's Lenox, Chamblee Plaza. Keep money, please return important papers. Serviceman's wife, need driver's license, etc., to return Louisiana. GL. 7-3291.

IF A black and white cocker Spaniel appeared anywhere in your neighborhood during Christmas please call PO. 7-2756. Reward will be paid if my 3 boys' dog is returned.

REWARD—For returned tan brief case containing record papers and books useful only to owner. Lost Dec. 22 or 23. JA. 5-3408, CE. 3-0038.

LOST — Dachshund male, red. Vicinity of Brownwood and Ormewood, Southeast. Answers to name Butch. Liberal reward. MA. 2-2534.

GERMAN Shepherd, 4 months old, answers to King, lost, strayed or stolen. Vicinity East Point. PO. 7-6039.

LOST — English springer spaniel. Dark brown and white. Answers to name "Princess." Reward. 457-3014.

LOST — Male boxer dog, fawn, known as "Skeeter." Reward. Days, TR. 6-6303; Nights, PO. 7-4935.

LITTLE black male part Chihuahua. Tag 331701. Newton Estates. Reward. PO. 7-1601.

LOST — "Pulse-A-Rhythm" mattress. Vicinity Mason Mill Rd. ME. 6-3692. Reward.

MALE EMPLOYMENT—

Male Help Wanted 14

ACCOUNTANT-Office manager. Reliable Central Florida firm wishes man 28-32 to assume charge of accounting records. Previous auditing experience necessary together with definite managerial capabilities and personality. All replies held in strictest confidence. Give complete resume in first letter, also telephone number and picture preparatory to personal interview in Atlanta. Reply Personnel Department, P. O. Box 2121, Orlando, Florida.

Adjuster, No. Exper. Needed
PERMANENT position 24-30 years of age. High-school grad. or better, with serviceable auto to train for managerial position. Expansion program permits rapid promotion for those qualified. Good salary car allowance and other company benefits. For appt. and personal interview call Mr. Reinsch, AJ. 4-2951.
DELTA LOAN CORP.
918 Mortgage Guarantee Bldg.

ANALYTICAL CHEMIST
POSITION open in quality control for chemist with B.S. degree. No experience necessary. Send resume Amsco Laboratories, P. O. Box 493, Milledgeville, Georgia.

ASSISTANT managers for consumer finance company. Must have experience in this capacity. Top salaries. Do not apply unless qualified. Company benefits and excellent opportunity for advancement with growing concern. Apply: 362 W. P'tree St., NW.

AUTOMOBILE MECHANIC — Experienced on General Motors automobiles. Top pay on commission. Apply in person at 251 Techwood Dr., NW.

AUTO trimmer, exp., to work in auto trim shop. Good job for reliable man. CE. 3-1453.

BARBER wanted. Must be top-rated workman, furnish good references and be dependable. Excellent opportunity for right man. Call CE. 7-1713.

BAKERY ROUTE MEN
NEED 2 alert men, 22-50, 6-day week. Good salary. No layoffs.
HIGHLAND BAKERY
655 Highland Ave., NE

BODY MECHANIC
EXCELLENT opportunity for thoroughly experienced body man at Atlanta's largest Buick dealer. Good pay, company benefits and working conditions. Only sober, reliable men with good references need apply. Contact Joe Yarbrough at
HIX GREEN BUICK CO.
41 North Ave., NE
TR. 2-5844

Designer and Cutting Room Foreman
NATIONALLY advertised firm seeks man, experienced in men's and boys' robes and sportswear. Must be able to handle pattern dept. Write full particulars giving salary desired and previous experience in first letter. Plant located in eastern part of Georgia. D. D. 644, Journal-Constitution.

FOREMAN—Experienced for sewer work. GL. 7-6501.

Grill Man, Experienced
EVANS, INC.
790 Ponce de Leon Ave., NE

GRILL-SANDWICH man, age 25 to 35. Must be fast and sober. Top pay. 6 days a wk. Apply Joe Cotton's Drive-In, 805 W. Whitehall St., SW.

HOSPITALIZATION OPPORTUNITY FOR 3
UNLESS YOU DESIRE TO PLACE YOURSELF IN THE UPPER INCOME BRACKET DO NOT FINISH READING THIS AD. I DON'T CARE WHAT YOUR PRESENT OCCUPATION IS OR HOW MUCH EDUCATION YOU HAVE.
Common Horse-Sense IS WHAT WE WANT
QUALIFICATIONS:
MUST BE NEAT.
OVER 21.
HAVE AUTOMOBILE.
DESIRE TO MAKE MONEY.
TOP COMMISSION.
IF YOU MEET THE ABOVE QUALIFICATIONS APPLY 1182 WEST P'TREE ST., NW, RM. 208, 10 A.M. to 4 P.M.

INSURANCE
BEST deal ever. Renewable, no waiting periods, lifetime benefits. Claims paid locally. County-wide franchised group enrollment with full-page ad. We need 4 or 5 good men or women who want highest comm. and bonus. Call Bruce Johnson, TR. 3-3473. 968 W. Peachtree St., NW, 9 to 12 Monday through Friday.

LINOTYPE OPERATOR
MUST SET CLEAN PROOF, strictly sober, permanent situation. Union. Contact Joe Gould, Bulkley-Newman Printing Co., 451 W. Gaines St., Tallahassee, Fla.

LINOTYPE operator needed now, experienced. Good proposition. Call collect, J. M. LEWIS, phone 7711 or 9561, Nashville, Ga.

MAINTENANCE MAN
EXPERIENCED for laundry, boilers, air machines, pipe work. 48-hour week. Fringe benefits. Salary open. Call 3-5270 between 6 and 8 p.m.

MANAGER and crew, men or women, needed to work franchised group county enrollments with full-page ads in the Medical Protection field. Highest commission and bonus. Call Bruce Johnson, TR. 3-3473, 968 West Peachtree, NW. Interviews 9 to 12 Mon. thru Friday.

MANUFACTURER'S REPRESENTATIVES
HANDLE complete line rivets, electrical contacts, and other cold-headed items plus rivet-setting machines and parts. Old line national multi-million dollar concern with aggressive new dynamic management. Branch warehouses throughout the country provide quick delivery. Write, giving lines carried, territory covered, types of accounts now contacting. All replies will be acknowledged. R. I. 649, Journal-Constitution.

MECHANIC—Transmission or general. Sober, reliable. Good salary. Apply 887 Marietta St., NW.

METAL polishers, experienced, for plating shop. Call 758-6813.

OPERATOR, experienced, for K-12 Insley and 15-B Bucyrus Backhoe. GL. 7-6501.

Male Help Wanted 14

MECHANIC
IMMEDIATE opening for line mechanic with large Chevrolet dealer. Modern spacious building. Good comm. Excellent working conditions. Good chance for advancement. Only those thoroughly experienced need apply. Contact J. L. Cohran or Spirgeon Lewis.
CENTRAL CHEVROLET
2930 P'tree Rd., NW. in Buckhead

PROGRAMMER — B.Sc. 7090, 709 or 704 exp. Lockheed Emp., TR. 5-4784.

RADIO announcer. Must be able to ad lib, write copy, news, do live MC shows, furnish good credit references. Christian man. Call Mr. Foster, Cornelia, Ga., 778-2241.

Sales Opportunity
STRIETMANN BISCUIT CO. is looking for a man between 25 and 40 years of age who wants to make selling a career and is willing to work for advancement. This is one of our established territories in the Atlanta area. Guaranteed monthly earnings plus commission.
OTHER job benefits include fully paid expenses, paid vacation, liberal health and accident plan and retirement plan.
APPLICANT must be married, high school graduate with a good car. Experience selling groceries, restaurants, institutions and other food outlets is desirable, but sales aptitude and aggressiveness will be considered. If you can meet the above qualifications call PO. 7-8223 and ask for Mr. Wells or Mr. Angel or write the:
STRIETMANN BISCUIT COMPANY
2147 N. Sylvan Rd., East Point
For An Interview

SALESMAN
UNUSUAL OPPORTUNITY
IF YOU are interested in selling personal compensation to business people on a commission basis, if you are interested in work with a great present and a wonderful future, if you are interested in offering this product everyone needs and should have, then
WE HAVE THE POSITION FOR YOU!
WE CAN show a poor salesman how to make the highest commission anywhere. Complete training at our expense. You must have a car, but need not do extensive traveling.
DON'T WAIT, then COME IN and see Mr. Pittarelli at 3330 P'tree Rd., Ivy Bldg., Suite 355. Dec. 29, from 1 p.m. to 5 p.m.-Dec. 30 from 9 a.m. to 1 p.m. and 2 p.m. to 6 p.m., Dec. 31 9 am. to 1 pm. NO PHONE CALLS

SALESMEN (AUTOS)
3 OR 4 experienced new car salesmen to start the new year right with the fastest growing dealership in town. Highest commissions paid. Working conditions perfect.
RUSS BRAMBLET FORD
4051 BUFORD HWY.

SALES
NATIONAL commercial corp. will interview married men, 25 to 50, who are desirous of obtaining a lifetime career in sales supervision and management. Training in the field of business and professional compensation. Advance against comm.
INTERVIEWS 9:30 to 4. Suite 310, 1130 W. P'tree St., NE.

SALESMAN
EXCELLENT opportunity for experienced graphic arts salesman, national concern offers for one who has been associated in the selling phase of the printing industry. Must have experience in off-set printing equipment and supplies. Very good starting salary and exceptional opportunity for advancement. TR. 3-3230.

SALES TRAINEE
WELL known insurance company has opening for man in Decatur area. Also Lawrenceville, Ga. Estab. territory. Well arranged training program. Many Co. benefits. Good salary, plus comm. Age 21-45. Apply 100 N. McDonough St., Decatur, Ga., 8 to 4 p.m., or call D. M. Lassiter, day, DR. 3-4707; night, 469-9586, for appointment.

SALESMEN (5)
AIR BRUSH REPRODUCTIONS—By world famous studio. Advertising offer, high commissions. See to believe. No traveling. Permanent residents only, phone 758-2482, 5 to 9 p.m.

Male Help Wanted 14

SALESMAN, WHOLESALE APPLIANCES, ATLANTA BASED. EXPERIENCE. SALARY, BONUS, EXPENSES, LIFE, HOSPITAL INSURANCE, RETIREMENT PLAN. ALL ANSWERS CONFIDENTIAL AND WILL BE ACKNOWLEDGED. W. Y., 163, JOURNAL-CONSTITUTION.

SALESMEN — America's fastest growing automobile club needs you. It has proven over 7 years to be one of the top clubs of its type. If you are now selling direct you will be interested in this position. (Commission). For appt., call BU. 9-3727 or BU. 9-1206, night or day.

SALESMEN WANTED
FOR the fastest growing shell home company in the South. Many company benefits. Comm. plus expenses. Call SY. 4-2477. Apply in person: Morris Homes Corp., 2702 Bankhead Hwy., NW Atlanta.

SALESMEN — HOSPITALIZATION MEN OR LADIES needed to call on qualified mail leads. Comm. Apply 805 Peachtree Bldg., Room 107.

SALESMEN — Sell Kirby home appliance. Top comm. CE. 1-3411.

STOCK SALESMEN
NEED TWENTY
Experienced Stock and Bond SALESMEN
THIS is the greatest and best opportunity you will ever have offered in this line of work! FULL 15-pct. comm., constant advertising.
THOSE wanting a high-type, position, apply from 10 a.m. to 5 p.m. Mon. through Fri. to:
GA. JEWELERS, INC.
Suite 713, Volunteer Bldg.
66 Luckie St., NW. Atlanta 3, Ga.

SUPERVISOR — Janitorial service firm. Must have automobile. Part time or full time. Experience preferred but not required. Salary commensurate with background, education and experience. Many fringe benefits. Write complete resume to Y. A., 148, Journal-Constitution.

Tractor Owner-Operators
WITHOUT trailers. Must have good accident record and pass our selection standards. Diesel sleeper cab tractors, not over 2 yrs. old preferred. Pay based on 75 to 80 pct. of revenue. New tractors get new trailers, trailer plan includes purchase option. You can own our trailer on lease-purchase plan. Refrigerated operation covers 48 states. Call Watkins Motor Lines, Inc., Atlanta, Ga., PL. 5-5793, Mr. Gene Woodford.

UPHOLSTERERS
EXPANDING our production, need 4 exprerienced upholsterers. Apply in person only. Georgia Parlor Furn. Co. 182 Marietta St., NW. 3rd floor.

WATCHMAN
DOWNTOWN Atlanta firm wishes to employ a night watchman age 40-60, in good health, bondable. Pay $1.10 hour to start. Apply by writing a letter giving full details of past work history to P. W., 5 Journal-Constitution.

DID YOU EARN SATISFACTORY INCOME IN 1960?
IF YOU can live on $200 salary for one month we will train you to earn
$8,000 SALARY
IN 1961
SIX people will be selected to start training immediately. Maybe you will be one of those selected to represent the fastest growing company in the personal compensation field.
YOUR earnings based on your personal efforts. Salary, commission and continuous security—bonus.
FOR PERSONAL INTERVIEW
CALL TR. 5-4526
Mr. Bobins

OPPORTUNITY
FOR MEN WITHOUT SPECIAL EXPERIENCE
AGE 21-50
HERE is your opportunity to advance faster and earn more money regardless of your past experience. An old and reliable manufacturer of electrical equipment is now offering a thorough factory training program for the Atlanta operation. Do not apply unless you can start your training immediately. Selection made through a simple aptitude test. Salary $105 per week if you qualify. Interviews Thursday or Friday between 10 a.m. and 2 p.m. Apply 403 Boulevard, NE. Ask for personnel manager.

EXPERIENCED AUTO SALESMEN
ONE of ATLANTA'S LARGEST Ford dealers has opening for 2 experienced salesmen.
WE GUARANTEE:
BEST COMM. PLAN IN TOWN
ANNUAL BONUS
LIFE INSURANCE
HOSPITALIZATION INS.
DEMONSTRATOR
This is an honest proposition
IF YOU have real qualifications and can produce, you will be making a mistake not to contact me. Inexperienced people need not apply.
CALL BILL BAILEY
CREST MOTOR CO.
3167 Peachtree Rd. CE. 7-1551

A RELIABLE man or woman to deliver the Atlanta Journal, evening and Sunday, in north Cobb County. Requires serviceable automobile. Excellent earnings for only a few hours work each day. Contact Mr. Dan Reynolds at 1508 Roswell St., Marietta, Ga. Phone 428-3122.

WHO CAN DO IT?

Air Conditioning, Heating A

CHIMNEYS REPAIRED
VACUUM CLEANED
ATLANTA CONST. CO., JA. 3-7317

Building, Contracting C

ADDITIONS, ALTERATIONS. Take advantage of off-season specials on carport enclosure, room additions, kitchen cabinets, general repairs. FREE ESTIMATES. NO DOWN PAYMENT. 1st payment due in March or April. Call anytime. Metropolitan Home Improvement Co. TR. 5-0202.

ADDITIONS, remodeling, kitchens and playrms. a specialty. Free estimates on new houses, stores, etc. HUEY ENTERPRISES DR. 3-5183

CARPENTRY, painting, all types. Small plumbing. electric jobs. 377-6135.

CARPENTER needs work, roofing and painting. Reasonable price. MU. 8-2680.

FENCES, siding, roofs, awnings, gutters, etc. PO. 6-2011, PO. 6-4711.

FLOOR SANDING and finishing. Tile, linoleum. Callaway, MA. 2-3031.

REMODELING OF ALL KINDS
Sims Contracting Co.
1194 N. HIGHLAND, NE
TR. 4-8795, 443-6896

Remodeling—All Kinds
RM. ADD., patio, drive, Brk., blk. work. Free est. Terms. BU. 9-0884.

Remodeling of All Kinds
ABBOTT-BENTON CO.
1447 P'tree St., NE TR. 5-9128

Winter Specials
Carport-Porch Enclosures
Bath-Kitchen Remodeling
All Types Home Improvements
We Handle All Financing And Permits
12 Yrs. Experience in Remodeling
Bonded Workmen and Materials
Bonded Materials Co.
TR. 5-7891-2-3

GENERAL CONTRACTOR
HOME building, alterations, repairs. Turn key job. References. Parker, CE. 3-6330.

ALL TYPES general repairs. No job too small. We take all. For action call Jackson Bros. DR. 3-5650, 469-8974.

ALL TYPES HOME REPAIRS
Lee Improvement Co. JA. 4-1306

FIRST-CLASS CARPENTER No job too large or too small. 688-0039.

RMS., porches, steps, sills replaced. All small jobs. Reas. BL. 5-6175.

Cement, Brick, Stone Work E

ASPHALT DRIVEWAYS
100 FT. LONG, 8 ft. wide, $119.50. Rock extra. Free est. Acme Driveway Co., DR. 8-1414; nite, DR. 8-9371.

BASEMENTS - DRIVEWAYS
FHA TERMS, FREE ESTIMATES
J. A. BEECHAM BU. 9-5319

Cement, Brick, Stone Work E

WATER PROOFING.
PL. 3-2726

JOE HUNT—GL. 7-5997
DRIVES, BSMTS., BLOCKS, ETC.

WET BASEMENTS CORRECTED
W. G. (Bill) LEWIS, JA. 5-4879

TIDWELL'S CEMENT WORK
PO. 1-2869

Septic Tanks F

SEPTIC tanks cleaned, $15 and up. BL. 5-0731. Charles W. Seagraves Jr.

Electrical Work J

FOR THE BEST electrical work and furnace service, call TR. 5-8050.

A-1 ELECTRICAL work. Furnace repairs. Day, night. TR. 6-8488.

Exterminating L

CALL A NAME YOU KNOW
CALL ORKIN, TR. 5-4541.

Grading, Excavating Q

DIRT—Fill dirt, topsoil, crushed stn., rock dust, sand, motes. PO. 1-6291.

GRADING. All types. Yards, driveways, homesites, etc. Reasonable winter rates. Thompson, 766-5693.

TOPSOIL, $10 per load. Fill dirt grading. Jack Annis, TR. 6-3873.

Landscaping, Tree Service R

MANURE (cow). Well rotted, pulverized. Brownlee Lively, ME. 6-1455.

TREES CUT CHEAP, ME. 6-3159
HOLDEN TREE SERVICE

CALL Cumbie Tree Experts for free estimate. Fully insured. DR. 8-5148.

Moving, Trucking, Storage S

VANS RETURNING empty weekly from N.Y., Phila., D.C., Charlotte, Miami, Tampa, N.O., B'ham, Nashville. Want shipments from these points and points en route.

OUR INTERSTATE RATES ARE THE LOWEST. SUDDATH MOVING AND STORAGE. JA. 2-6795.

ECONOMY moving and delivery service. Reasonable rates. JA. 3-9204.

FREE estimates on local and long-distance moving. TR. 5-7781.

MOVING and hauling. Low rates. Phone day or night. DI. 4-0552.

Painting, Decorate, Plastering U

PAINTING — Inside and outside, rooms, $7. Papering, plastering, PL. 5-2309.

RMS papered $10, Kem-toned, $5. Ptg., plst. Elijah Webb, PL. 3-5090.

Roofing, Sheet Metal V

ROOFS—Repaired, reroofing. Gutters cleaned, painted, repaired. KINARD ROOFING. PL. 3-8243 ANY TIME.

BRADBURY CO., 1342 Gordon St. SW. PL. 5-1644.

Slip Covers; Draperies X

DRAPERIES, Slip Covers, Cornices, Furniture, Carpeting, Upholstering Samples shown in your home. Terms. MANLEY'S. TR. 5-2431; TR. 5-0204

Male Help Wanted 14

BRANCH MANAGER

MANUFACTURER of nationally known construction and maintenance devices. Branch operation in Atlanta for states of Georgia, North and South Carolina, Alabama and Eastern Tennessee. Applicant 28 to 40 must be experienced in selling and promoting through jobbers in the plumbing, heating, electrical, hardware and mill supply fields. Knowledge of major construction contractors and engineers helpful. Familiar with and required traveling in above territory. Salary, traveling expenses and incentive. Furnish complete background and photo in first reply. E. A., 646, Journal-Constitution.

WANTED SHELL HOUSE SALESMEN

IF YOU have wished for longer financing we have it.

6, 10 and 12 years

YOU can give your customer materials to finish and finance all together, and earn top commissions. WRITE for interview at once. Box RY 24, Journal and Constitution. OUR salesmen know of this ad.

INLAND—OCEAN UNDERWRITER
CLAIMS EXAMINER CASUALTY
Premium Accountant

EXPERIENCED men with above specialties needed for expanding regional office. Good opportunity for persons of ability. Excellent employee benefits. Call or write J. R. Wood, Boston Insurance Co., for appointment. TR. 6-0705.

WHERE WILL YOU BE

ONE year from today? Leader in field of health protection starting New Year expansion program. OUR managers are paid salary, commission, overwrite and other company benefits. Grow with us! ATLANTA residents call TR. 5-0111 for personal interview. Out-of-towners write personnel director, PO Box 6252, Station H, Atlanta, Ga.

I WANT

TO TALK to 17 men who are really ambitious in securing an increase in their income and having steady employment the year around. In other words, there are no lay-offs. A consistent income is the income that really counts. It does not matter what your past employment has been. All we ask is that you be willing to study and learn as we teach you our electrical appliance work. Will pay salary or commission or bonus. Apply employment office, 537 Plaster Ave., NE.
THURS. 11 A.M. OR 2 P.M.
NO OTHER TIME

Attention, Book and Encyclopedia Salesmen

ARE YOU tired of promises? Are you tired of working for less commission? Are you tired of working without company benefits? If so make the change now and start the New Year right. No hidden charges will be taken out of your commission for leads, managerial costs, etc. Managers and salesmen are paid full commissions on bona fide contract. For interview see Joe Worthy from 9 till 12 noon, Thursday and Friday, Room 201A, 3131 Piedmont Rd., Northeast.

WM. C. MOORE & CO.

IS IN NEED of 2 salesmen to start work Jan. 2. This is a full-time sales position in an uncrowded field. You will work 52 weeks per year. No layoffs. No delivering. No collecting. You will spend all your time booking orders for America's finest rose bushes, fruit trees, etc., for future delivery. You will be paid weekly on commission basis. You will be trained thoroughly in this business with check first week. For interview appt. phone, H. V. Mobley, 428-3402.

TOP EXECUTIVE WANTED

EXCELLENT opportunity for a man with sales ability. Must have a degree from a major university in Business Administration. We want an outstanding man who is extremely ambitious and intelligent for an outstanding position as head of operations for the State of Georgia. Must have a successful business record and be age 27 to 35. Interview will be arranged in Atlanta in mid-January. Send complete resume, including telephone number, to M. A., 651, Journal-Constitution.

OPPORTUNITY

WE HAVE an interesting creative selling position open in a protected city territory. 4 weeks training at $100 per week and salary of $100 plus commission. Good opportunity to grow into management. All company benefits. Applicant must have had a successful minimum 2 years selling experience. Call John K. Hardesty, TR 4-3848 for appt. Victor Adding Machine Co.

CLOSERS AND CANVASSERS

COME to sunny Florida, where you can work, play and make money. Consolidation plan. Aluminum and soft siding, modernization of all types. Shells and finished block homes built on customer's lots. Comm. Contact Pete Morris, Riviera Motel, Wednesday, Thursday, Friday, Saturday, December 28, 29, 30 and 31.

Wanted Factory Representative

TO represent a large established manufacturer of auto parts with local branch. To travel Atlanta and surrounding ara calling on automotive parts jobbers. Excellent opportunity for man 25 to 40 years of age who wants a permanent sales position with starting salary and auto allowance. Future earnings baised on ability to produce. For appointment call Mr. R. D. Horner at Piedmont Hotel between 3 and 5 each afternoon.

PART-TIME

23-40 YRS. of age. Must be permanent residents. Work 3 hours evenings, ½ day Sat. Appliances, mechanical ability helpful, but not necessary.

$45 per week salary

MUST have good references, hard worker. Apply 537 Plaster Ave., NE, Thurs., Dec. 29th, 7:30 p.m. sharp. No other time.

COFFEE SALESMAN

25 TO 35, married, to operate established coffee route. 52 pay checks, paid vacations, car and expenses furnished. Salary, commission and bonus. Call JA 3-7173 or come to 597 N. Highland, NE.
STANDARD COFFEE CO.

Store Fixture Salesman

EXCELLENT opportunity for this area for high-income and growth. Leading national self-service store. Fixture manufacturer, drug, supermarket or similar experience desirable. Commission plus expenses. Call PL. 5-2516 for appointment Friday or Saturday.

THE Richards Publishing Co. is now accepting applications for employment qualifications. You must have at least high school education. be between 18-39 years of age. Transportation furnished, local office in Atlanta, no traveling, home every night. Salary and commission. For personal interview. call JA. 4-4475 mornings only.

WANTED: Experienced sewing machine mechanic for a progressive Ladies' Sportswear plant in Western North Carolina. A mechanic experienced on various types of special machines. State experience, marital status, and salary desired in first letter. M. R. 652, Journal-Constitution.

EXEC. MGR. TRNEE.

EXPANSION provides oppty. for hard working young man in natl. Co.
The Soft Ice Cream Corp of America 1195 Sylvan Rd., 755-1611, Ext. 500

Advertising Salesman

TO CALL on solid house-accounts for sportsman's newspaper. Excellent income assured for capable go-getters on comm. basis. Telephone TR. 5-6333, Jim Ahern.

NEED 7 young men, 16 to 20 only, to work full time in stock room and sales. No experience necessary. We train you. Salary and bonus, if you qualify. Apply: Keystone Reader Service, 75 Eighth St., NE, Room 113, mornings only.

CAPITOL CABS

DRIVERS wanted, no experience necessary, no age limit, excellent working conditions, excellent comm. Apply: 304 Williams St., NW.

PART-TIME openings for 2 men that can work all day Saturday and/or evenings assisting full-time Fuller Brush dealer service established customers. $15 per day guaranteed. Phone weekdays, CE. 3-7768.

VICTOR Adding Machine Co. has opening for experienced adding machine and or calculator service man. Real opportunity. All company benefits. Age 28-35. Telephone John K. Hardesty, TR. 4-3848 for appt.

USED-CAR salesman, experienced, 23-45 years old. No liquor problem. Good compensation plan, based on salary and comm. Full time on lot. Roy Norton Used Cars, 1211 Lee St., SW. PL. 8-7266.

INDEX TO WANT ADS

Announcements
1—Funeral Notices
2—Funeral Notices, Colored
3—Cemetery Lots, Crypts
4—Cards of Thanks
5—In Memoriam
6—Florists
7—Lodge Notices
8—Legal Notices
10—Nursery and Baby Sitters
11—Personals
12—Personal Interests
13—Lost and Found

Business Services
(Who can do it?)
A—Air Conditioning, Heating
C—Building, Contracting
E—Cement, Brick, Stone Work
F—Septic Tanks
G—Appliance Repairs
J—Electrical Work
L—Exterminating
N—Furniture Repairs, Refinishing
Q—Grading, Excavating
R—Landscaping, Tree Service
S—Moving, Trucking, Storage
U—Painting, Decorating, Plastering
V—Roofing, Sheet Metal
W—Plumbing
X—Slip Covers, Draperies
Y—Dressmaking, Tailoring
Z—Miscellaneous Services

Male Employment
14—Male Help Wanted
15—Male Employment Agencies
16—Situations Wanted, Male
17—Male, Female Help Wanted

Instructions
18—Business Schools
19—Trade or Home Study Schools
20—Private Instructions

Female Employment
22—Female Help Wanted
23—Female Employment Agencies
24—Situations Wanted, Female

Colored Employment
26—Help Wanted Male, Col.
27—Employment Agency Male, Colored
28—Situations Wanted Male, Colored
29—Help Wanted Female, Colored
30—Employment Agency Female, Colored
31—Situations Wanted Female, Colored

Financial
40—Business Opportunities
41—Money to Loan
42—Investments
43—Wanted to Borrow

Livestock
44—Riding Horses and Equipt.
45—Farm Livestock
46—Dogs and Puppies
47—Miscellaneous Pets
48—Pet Supplies, Services

Merchandise
50—Miscellaneous for Sale
51—Articles for Rent
52—Household Goods
53—Antiques
54—Musical Merchandise
55—Radio, TV, Recording
56—Auctions
58—Machinery, Tools
59—Building Materials
60—Farm Equipment, Sup.
61—Seeds, Plants, Nurseries
65—Office Equipment, Sup.
66—Business Equipment
67—Swaps
72—Wanted to Buy

Rentals
74—Hotels, Motels
75—Rooms
76—Room and Board
77—Housekeeping Rooms
78—Furn. Apts.; Duplexes
79—Unfurn. Apts.; Duplexes
80—Furnished Houses
81—Unfurnished Houses
84—Suburban
85—Resorts
86—Office, Desk Space
87—Stores, Buildings, Land
88—Wanted to Rent
89—For Rent, Colored
91—Resorts, Colored

Real Estate
93—Realty Loans, Insurance
94—Homes, Area 1
96—Homes, Area 2
98—Homes, Area 3
100—Homes, Area 4
102—Homes, Area 5
104—Homes, Area 6
105—Suburban
106—Realty Exchange
107—Home Sites
108—Income Property
109—Commercial Property
110—Other Cities Realty
111—Farms and Lands
112—Resorts
113—Realty, Colored
114—Miscellaneous Realty
115—Wanted Realty
116—Realty Auctions

Transportation
118—Boats, Motors, Needs
120—Aviation and Services
121—Mobile Homes
122—Trucks, Trailers, Buses
123—Motorcycles, Motor Scooters
124—Auto Parts, Services
125—Car, Truck Rentals
126—Antique Classic Autos
127—Wanted, Automotive
128—Auto Loans, Insurance
129—Imported or Sports Cars
130—Autos for Sale

Male Help Wanted 14

RETIRED MAN

WORK 3 or 4 hours a night. Must have car. Selling home appliances. Expenses paid, commission. Apply 85 Alabama Street, SW.

OPENING for top-line poultryman. Give full information in first letter. Marston's Turkeyland, Phone SU. 2-3489, Rte. 2, Box 213, Fort King Rd., Zephyrhills, Florida.

IN ANSWERING HELP WANTED ADS WITH BOX NUMBERS, DO NOT SEND ORIGINALS OF VALUABLE PAPERS. COPIES WILL DO AS WELL.

AUTOMOTIVE experienced carburetor, electrical and tuneup man. Drive-in and detached. 6-day week. Commission with guarantee. Write D. M., 5, Journal-Constitution.

ASSISTANT CREDIT MANAGER
AGE to 30, experience helpful. 5½-day week. All company benefits. Write X. B., 119, Journal-Constitution.

BOYS 14-16 to do interesting survey and sales work for Dixie Reader Service. Comm. plus bonus. For interview call Mr. Motis, 522-1181.

SOBER, experienced radio announcer, by station 50 miles from Atlanta. Please give full information in reply. C. H., 648, Journal-Constitution.

WANTED immediately, structural steel detailers and checkers in Chattanooga, Tennessee. Call PO. 7-1404 Saturday a.m. for interview.

ESTABL. Watkins route avail., full or part time. (Age no handicap). Future unlimited. Comm. above average. Apply 9-12, 630 Lee St., SW.

GOOD JOBS!
LABORERS NEEDED. Also warehouse men. Good wages! We train you. State, Inc., JA. 1-1420.

STRUCTURAL or mechanical draftsman. Immediate employment. Opportunity for advancement. Good salary. Phone JA. 3-8228.

EXPERIENCED SALESMAN. Salary plus commission. Selling famous home appliance. 85 Alabama St., SW, 8 to 6.

$60 Wk While Learning
Diesel, etc. See ad under 20.

PART TIME—3:30 to 6 p.m. Agents for Atlanta Journal routes. JA. 2-5050, Cir. Dept.

Male Employment Agencies 15

Office Manager
COLLEGE degree or equiv. with two to three yrs. acct. or auditing experience. Capable of supervising office operations $7,000

Sales Trainee
NAT'L Corp. has local opening for recent grad. with sales interest. Will be completely trained in calling on retail accts. New car, expd., to $430.

Accountant
SPLENDID opportunity for man with degree and with-without experience. Atlanta office of nat'l corp. has formal program for advcmt. $450-$500.

Medical Sales—Fee Pd.
SOUTHEAST opening with nat'l Co. for man with college background, some sales exp. Car, exps., to $6,000.

CLOSE AND MILLNER
PERSONNEL CONSULTANTS
Suite 702, Candler Bldg., JA. 5-8517

CLERICAL, 19-30, town $260
CLERICAL, 18-30, NE. $225-250
MAIL clk., 17-26 .... $217
GEN. office, figures $325
MAP clerk, 17-22, town $220
PEN posting, town $280
CAS. underwriter $350-400
ARTIST, age open .... $350 up
ACCOUNTANT, good Co. $500-700
JR. ACCT., good trng. $350
A-1 Employment Service
Carole Shoup — Ed. Harrell
723 Fulton Natl. Bldg.
7TH FLOOR — 55 MARIETTA ST.

ROBERT JARRELL PERSONNEL
16 PEACHTREE ARCADE
Ofc. Trainees
COLL. nt. students, $ open
F.L. IBM Opr., $ Open
NAT'L CO., excell. advancm't.
ROBERT JARRELL PERSONNEL

B & B PERSONNEL
COLLEGE grad., train for sales, fin. field, $425.
COLLEGE grad., train for sales, ins. top company. Salary open.
SALES, management type. Ins. No experience, $500.
CONSULTANT, fin. field, sales background, $500 plus exp.
235 E. Ponce de Leon Ave., Dec.
DR. 7-1952

JAMES PAIR PERSONNEL SERVICE
8 Offices
520 Forsyth Bldg., JA. 5-5531
Lenox Square, CE. 3-1139
Broadview Plaza, Arcade, CE. 7-1631
Stewart-L'wood Center, PO. 6-9671
Moreland Center, MA. 7-3585
3168 Glenwood Rd., DR. 7-1742
Suburban Plaza Arcade, DR. 7-1748
MARIETTA, GA.
Town & Country Shopping Center

THE HUGHES CO.
PERSONNEL CONSULTANTS
Suite 32-B, Candler Bldg., JA. 1-0764

THE JOB HUNTER
308 GRANT BLDG. JA. 5-2763

COOPER PERSONNEL
629 Candler Bldg. JA. 3-5528

ATKINS PERSONNEL SERVICE
403-12 Atlanta National Bldg.

PRIVATE EMPLOYMENT
214 Mort. Guar. Bldg., MU. 8-1272

ANDERSON PERSONNEL, INC.
Call for appt. AJ. 4-5678

CAVANAUGH-GRAY CO.
66 Luckie St. JA. 3-2751

Situations Wanted, Male 16

EXECUTIVE'S assistant. I am looking for the business man who because of increased business pressures, advancing age or declining health, needs the assistance of an all around trained business executive. Replies kept strictly confidential. M. K. 40, Journal-Constitution.

WRITER—Formerly with Associated Press (Tennessee), sports editor of a Georgia daily for 3 years, desires good steady job in profession. Awarded AP newswriting certificate 1960. Write Gary Phillips, 407 Jackson St., Valdosta, or call Cherry 4-2575.

COLLEGE BOYS attending Southern Business University need work. Some can work all day; some half day. Varied work experience. Call: JA 4-1951.

MARRIED, age 44, with family, now employed. Warehousing, experienced, available at once. Phone 231-2990.

MECHANIC—5 years experience aircraft, automobile. Have tools. Age 25, married. 12 to 4. 428-6602.

YOUNG college student needs job. Call JA. 5-0661.

Male, Female Help Wanted 17

NOW IS THE TIME

TO MAKE that change before the first of the year and while we have openings for salesmen (men or women) with a company offering unlimited opportunity for earnings and advancement. This is not a cold turkey or debit deal. We furnish bona fide contacts that will enable you to make all the money you want to make in the insurance field on commission, bonus and guaranteed monthly check basis. For appointment call sales manager, TR. 2-4749; 8 to 4 p.m.; evenings, 6 to 9, TR. 6-7075.

PHYSICIANS National Life Insurance Co. needs representatives in 22 surrounding counties. We have plenty of qualified leads from people who want our coverage. Hospitalization, medical, surgical, income protection. $100 per week and life insurance. We need 3 to 5 male or female representatives. High comm. paid. Apply 805 Peachtree Bldg., Room 107. Ask for Mr. King.

AAA needs experienced membership salesmen and saleslasdies. Metropolitan Atlanta only. Sales exp. necessary. Salary, liberal comm. Monthly and weekly sales bonuses. Must have late-model car. Call TR. 5-7171 for appointment.

REAL ESTATE sales people. Small office. Southwest area. License preferred but will consider coaching for exam. 755-8573.

INSTRUCTIONS
Business Schools 18

NEW TERM
Registration January 3-10

FOR: High school graduates, college transfers or dropouts and adults (all ages).

New Classes In:
Business Administration
Secretarial
Accounting
Clerk-Typist
Electronics, TV, Radio
Transportation, Telegraphy
PBX—Receptionist
IBM Key Punch

ATLANTA'S oldest private business school (103rd year).
ATLANTA'S only school ACCREDITED by the Accrediting Commission for Business Schools, Washington, D.C.
APPROVED for Veterans' training.
FREE job placement — part-time jobs while in school.
FREE brush-up and review privileges for life.
MODERN facilities — excellent instruction.
For Literature, Call or Write
SOUTHERN BUSINESS UNIVERSITY
315 W. P'tree at Baker. JA. 4-1951

IN 6 WEEKS! LEARN SPEEDWRITING THE GUARANTEED SHORTHAND

SPEEDWRITING SHORTHAND IS America's ONLY ABC shorthand in 6 weeks that is GUARANTEED and carries the famous Good Housekeeping Seal of Approval.
SPEEDWRITING SHORTHAND in 6 weeks is nationally approved by all government agencies.
YOU CAN LEARN EASY ABC Speedwriting Shorthand in just 6 weeks and take dictation at 120 words per minute.
IN ATLANTA, Speedwriting Shorthand is taught EXCLUSIVELY by MASSEY COLLEGE. Only MASSEY COLLEGE will give you a written guarantee of:
1. LIFETIME free job placement service here and in over 450 other cities.
2. LIFETIME free transfer privileges to over 450 other schools.
3. LIFETIME free brush-up training at Massey College and in over 450 other schools.
DON'T BE A "shorthand orphan!" BE SURE of your shorthand for the rest of your life. Insist on the guaranteed shorthand — SPEEDWRITING SHORTHAND.
Day and Night Classes
For Your Free Information
Call JA. 3-8251 Now
MASSEY COLLEGE
181 Peachtree St., Atlanta

COMPLETE
Business Automation
2nd Sem. Registration: Day-Night
I.B.M and Remington Rand machines
Card Punch — Wiring
Card Verifier — Programming
Sorter — Planning
Collator — Tabulator
Reproducer — Applications
For free A.I.A. aptitude test
Phone Mr. Riffey, TR. 6-8252
FALLS COLLEGE
477 P'tree at Pine

WANT ADS PAY OFF

Business Schools 18

EARLY JOBS, HANDSOME INCOMES, AWAIT GRADUATES

FREE PLACEMENT SERVICE

WITH an average of 6 employment calls per graduate, many offering top incomes, and after only a few weeks or a few months' expert training, graduates can look forward to prompt placement, chances for advancement and future security. Start now for a wider choice of position on graduation. Call now and save money!
MARSH BUSINESS COLLEGE
322 Ivy St., NE JA. 5-6813

DO YOU LIKE MACHINES? IBM KEY PUNCH ONLY 4 WEEKS TO A TOP JOB
(IF YOU QUALIFY)

WOULD YOU LIKE TO SPECIALIZE IN A GROWING AND SECURE FIELD? You can become a trained MASSEY COLLEGE IBM KEY-PUNCH OPERATOR in just 4 weeks. Top-paying jobs are waiting for you.
Free Job Placement
DAY OR NIGHT CLASSES
FOR your free information and personal interview appointment
Call JA. 3-8251 Now
MASSEY COLLEGE
181 P'TREE ST., ATLANTA

CAREER COURSE
'PBX-Typist-Receptionist Course
PREPARE quickly for interesting, well-paying employment, future security.
SPECIAL COURSE IN 4 WEEKS
5½ Hours a Day
Call for Free Booklet
Switchboard School
322 Ivy St., NE, JA. 5-6326

INCOME TAX COURSE
Enroll now, night classes only
Experienced instructor
New quarter, starts Jan. 3, 1960
Southeastern Business College
26 Auburn Ave. (Walco Bldg. at Pryor). Phone 525-6801.

GREGG SHORTHAND
Greenleaf School MU. 8-7800

Trade or Home Study Schls. 19

Drafting Engineering
Mechanical — Architectural
Electrical — Piping
Structural — Blue Print Reading
FALLS COLLEGE
TR. 6-8252 P'tree at Pine

HIGH SCHOOL AT HOME

EARN an American School diploma at home in your spare time. No classes—all texts furnished—progress as rapidly as your time permits. American School founded 1897—not for profit. Our graduates have entered over 500 colleges. Write for free booklet.
AMERICAN SCHOOL, DEPT. A
P. O. Box 9814, Atlanta 19, Ga.

Moler System of Barbering
75 PRYOR ST., NE, ATLANTA, GA
Phone JA. 4-3123

TRAIN to operate bulldozers, scrapers, cranes, etc. Universal Schools, 903 William-Oliver Bldg., Atlanta.

MEN—WOMEN
LEARN to become a private investigator. GUARD or STORE DETECTIVE. No experience necessary. Spare-time training. Phone for free information. GL. 7-0248.
FIDELITY DETECTIVE ACADEMY

Private Instructions 20

EARN $60 wk. on job gotten you while learning Diesel, auto, refrigeration, body work, machinist. GI ap. 7th grade. 410 Ga. Sav. Bank, 11 to 4.

FEMALE EMPLOYMENT
Female Help Wanted 22

BOOKKEEPER
GOOD typist, knowledge of bookkeeping essential. Must have ability to organize work. Age 25-40, 5-day week, free parking, P'tree-14th Sts. Call Mrs. Callaway, TR. 3-2021.

BOOKKEEPER-TYPIST
PERMANENT position in small suburban office, pleasant working condition, 5-day week, previous experience desired.
DOLPHIN HOMES
2653 Connally Dr., E. Pt., DI. 4-3550

CAFETERIA
CASHIER for food line, exp., references. Also girls for counter work, exp., 5-day week. Watkins Cafeteria, 57 Forsyth St., Lobby of Healey Bldg.

CASHIER, TEMPORARY
5½ DAYS week, age to 35, neat appearance. 2280 P'tree Rd., NE. CE. 7-1880.

CASHIER and hostess. Experienced. Apply in person, Camelia Gardens, 1851 Peachtree Rd., NE.

CLERK-TYPIST
HIGH school graduate, age 25-38. General office work, use of Dictaphone desirable. 5-day week; permanent. Call R. W. Townsend, TR. 6-0347

COUNTER or grill help, experienced or inexperienced. Apply in person. Dobbs House, 3434 Memorial Dr., SE.

CLERK-TYPIST. 5-day week. Pershing Point area. Insurance claims experience preferred but not essential. Call American Casualty Co., Mr. Kelly, TR. 6-7565.

CURB GIRLS
NEAT, pleasant, over 21. Cook'n Chicken, 738 Ponce de Leon, NE. No phone calls, please.

CURB GIRLS (2)—Idle Hour, 1645 Moreland. MA. 7-1515.

Dictaphone Operator
RAPID typist. Fire and casualty exp. preferred. Buckhead area. Mr. Dickinson, CE. 7-9262.

DICTA.-TYPIST
RECEPTIONIST, law office, Decatur, immediate opening, no prior legal experience required, 5½ days. X. B., 158, Journal-Constitution.

FASHION MILLINERY
EXCELLENT opportunity for permanent sales position full or part time, woman must be capable of selling high fashion millinery in one of Atlanta's outstanding specialty stores. Call Mr. Freeman, GE. 3-7166.

GENERAL OFFICE
NATIONAL concern wants capable person, 21-40, for varied office duties, including customer invoicing. Located near Little 5 Points. Own transportation desirable. Free parking, group insurance and fringe benefits. Reply, giving age, experience and salary required. P. O. Box 5376, Station E, Atlanta 7.

HAT-CHECK girl, attractive, age 21 to 30. Good tips. The Party, 1891 Peachtree.

HOUSEKEEPER, live in, care for 2 children. Room, board, $15 week. MA. 7-4701 nights; PL. 8-7443 days.

HOUSEKEEPER, live in nice home. care for 3 children. GL. 7-2964 before 5 p.m.

HOUSEKEEPER — Live in. 6 days. Love and care for 4 small children. 767-6321.

HOUSEKEEPER—Live in, care for 2 children. 5 days week. $20 week. PO. 1-3617.

HOUSEKEEPER, live-in. Salary. Call after 7 p.m. MO. 8-7123.

HOSTESS-ATTENDANT — Wanted for automatic and semi-automatic snack bars. Age 19 to 45. Good salary, chance for advancement to supervisory job. Apply 415 Moreland Ave., SE. Interviews held from 1:30 to 4 Thurs. and Fri. afternoons.

HOSTESS — Experienced. Apply in person. Belvedere Restaurant, 3506 Memorial Dr., Decatur.

LAB technician, doctor's office. BU. 4-1078

NURSE-COMPANION for elderly lady, not invalid. Live in. $100 month and board. TR. 4-3212 or DR. 3-3215.

SALES — Proof consultant, age 20 to 30, no experience necessary. Salary. Olan Mills Studio, Lenox Sq. Apply in person.

SECRETARY RECEPTIONIST
EXCELLENT SALARY
MUST be tops in education, ability, apparance, shorthand, 1-5 yrs.' exp. Age under 30. Old est. downtown co. Available now. Answer in own handwriting, one page, giving brief description of self, education. P. W., 12, Journal-Constitution.

Female Help Wanted 22

SECRETARY
TO EXECUTIVE vice president. Good typing speed and reasonable shorthand. Ability with figures and willingness to pitch in and help other girls in office. Pleasant personality for customer contacts. Age 19 to 33. Call for appointment. Silver Bear, Inc., 561 West Whitehall, SW. PL. 5-6627.

Secretary-Bookkeeper
CHALLENGING position with regional office of national company. Experienced only in dictaphone, shorthand and bookkeeping need apply. Franchise Business, Inc., 2016 Stewart Ave., SW (across from Stewart-Lakewood shopping center).

SECRETARY
IMMEDIATE opening with national concern. Shorthand 110 to 140 wpm. Excellent typing required, age 21 to 35. Liberal benefits and salary in line with abilities. Send complete resume to X. B., 157, Journal-Constitution.

SODA DISPENSER — Experienced, full time, no Sundays. Dickson's, 550 North McDonough St., Decatur.

STATISTICAL TYPIST
EXCELLENT opportunity for experienced typist on electric machine. Public accounting firm downtown, 5-day wk. Attractive starting salary, merit increases, and employee benefits. Call Mr. Cunningham, MU. 8-5838.

STENOGRAPHER needed immediately, experienced. (Advertising experience desirable.) 5-day week. Salary commensurate with ability. James Cox, CE. 3-8211.

STENOS, TYPISTS, FIG. CLERKS. TEMPORARY WORK AVAILABLE.
TEMPORARY TALENT
533 Forsyth Bldg. JA. 5-8697

STEWARDESSES
SOUTHERN Airways, Inc., age 20-26, single, height 5' 2" to 5' 6", weight 100 to 130 lbs. in proportion to height, high school graduate, neat appearance, pleasant personality. Bases in Atlanta, New Orleans, and Kingsport, Tennessee. Class begins Jan. 16.
APPLY or call Southern Airways, Inc., Atlanta Municipal Airport.

TELEPHONE SALES PEOPLE
YOU can earn a substantial weekly check on a comm. basis plus bonus making calls from our office or your home. Full time, part time, or evenings. Dixie Readers Service. Call Mr. Motis, 522-1181.

WAITRESSES
EXPERIENCED. Good pay, goood hours, 6-day wk. Apply in person, Dogwood Dining Room, 5128 Buford Highway.

WAITRESSES
Old Hickory House
1527 Northside Dr., NW
Apply in person

WAITRESS, EXPERIENCED
Evans', Inc., 1975 Candler Rd.
(Opp. Candler-McAfee Shopping Ctr.)

WAITRESSES
NEAT, experienced. Apply in person: Mammy's Shanty, 1480 Peachtree, NE.

WAITRESS — Experienced, settled. Capable of responsibilities. Room and board optional. Doster, PO. 7-9748.

WAITRESSES. Experienced. Apply in person The Bar-B-Q Ranch. 2625 Piedmont Rd., NE.

INSURANCE
EXPERIENCED young lady, minimum 25 yrs. old, required by general agent to assume complete responsibility of writing life, fire and disability insurance. Similar previous experience required. Must be good typist and have ability to handle detail meticulously. Excellent salary and working conditions, company benefits and sick leave. Please write for prompt interview or phone C. W. Denny, 524-0644. 1115 William Oliver Building.

NEW JOB? New Challenge for 1961?
WE need a sharp gal for a secretarial position with us starting Jan. 3rd., or as soon as possible thereafter. Must be fast, accurate typist. Good on Dictaphone and have ability and desire to increase in responsibility of handling own sales letter composition. Perm. position with major chemical company district office. Apply in person to Miss James, Rm. 236, 1401 Peachtree St., NE.

COLLEGE GRADUATE
WHO likes people and figures. Downtown Savings and Loan Assn. Neat, attractive, good personality. Age to 30. College grades above avg. Answer with single-page letter in own handwriting, give education and describe self. X. B., 64, Journal-Constitution.

"LIKE to move to Florida? Central Florida manufacturing company has opening for lady secretary and bookkeeper for immediate employment. Must be experienced in all phases of office work and be a good typist. Reply in own handwriting giving full information regarding qualifications, education and salary expected to Box 449, Ocala, Fla"

LADIES
NEED 10 ladies for circulation department, full or part-time work. $1-per-hour salary. Apply Thursday or Friday, 1000 Peachtree St., NE. Room 306.

CAFETERIA
COUNTER openings. Pleasant working conditions, permanent jobs with good pay for dependable ladies. Apply 9 a.m. 'til 11 a.m. The Pickrick, 891 Hemphill Ave., NW.

CHRISTMAS BILLS? CALL WORKMAN FOR TEMP. ASSIGNMENTS. GOOD RATES PAID, NO FEE. TYPISTS, STENOS, D'PHONE K. PUNCH OPRS. ETC. NEEDED CALL NOW—WORK WHEN YOU CAN WORKMAN SERVICE. JA. 3-1953

OPENING JAN. 3
MANAGER candidate to assist division mgr. in training table ware club directors. Liberal draw. Also vacancies for club directors. Car nec. Mr. Rohr, CE. 3-9494.

YOUNG lady, 25 to 35, to answer telephone and do general office work. No typing required. Air-conditioned office, group insurance, 42-hour week. No telephone calls. Apply Mr. Brumby, Crystal Laundry, 304 Angier Ave., Northeast.

9 LADIES
FOR telephone work in our office. 4 hrs. per day. Salary from $1 to $1.50 per hr. Apply Periodical Pub., 1372 P'tree St., Rm. 202.

ASSISTANT CREDIT MANAGER
AGE to 30, experience helpful. 5½-day week. All company benefits. Write D. R., 11, Journal-Constitution.

NEED 5 telephone solicitors for new West End publishing office. Experience not necessary. $1 salary per hour to start. 48-hr. week. Apply 868 York Ave., SW, Room 209.

INTELLIGENT young woman to train manager camera shop, retail references and experience required. Call 9 a.m. to 11 a.m. only TR. 2-1933.

CALL OFFICE operator, experienced, for laundry and dry cleaning plant office. Colonial Cleaners, 2108 Peachtree Rd., NW.

TOP SERVICE
Temp. Stenos. Typists. Bkprs.
72 11th St., TR. 5-8674

EXPERIENCED cocktail waitresses for Saturday night only. Good tips. The Party, 1891 Peachtree.

TEMP. typists, stenos., with exper. 903 William-Oliver Bldg., JA. 4-4566.

RICH'S Employment Ofc.

LADIES represent TV advertised Avon Cosmetics. Comm. TR. 2-4810.

Female Employm't Agencies 23

ROBERT JARRELL PERSONNEL
16 Peachtree Arcade
IMMEDIATE!
ACCTG. CLK., add. mach., $250 up
YOUNG CLK., steno, lt. s'hnd, $225
FILE CLK., lt. type, $200
GEN OFC., no type, $190
CLK.-TYPIST, town, $200 up.
POST. CLK., no type, town, $200
Robert Jarrell Personnel

B & B PERSONNEL
RATE clerk, fire ins. exp. Salary open.
(2) CLERK-typists, 21-25 $50
SECRETARY, part time, to 45 $1.70 per hour.
235 E. Ponce de Leon Ave., Dec.
DR. 7-1952.

CAREER GIRL PERSONNEL
Secretarial Openings
1224 Candler Bldg. JA. 4-6481

TYPIST-CLERKS $200-$260
NATION WIDE, 912 GRANT BLDG.

IND. Nurse, exp., secty. duties. $325
Hood, 1617 Th'pson, E. Pt. PO. 1-8837

SECRETARIES—$275-$325
Denton Personnel, 430 Candler Bldg.

BLACKWELL PERSONNEL
1515 Candler Bldg. MU. 8-7020

CERTIFIED PERSONNEL SERVICE
1314 Fulton Bank Bldg., JA. 2-3761

OFFICE trainees, $175-$200
Key Personnel, Inc., 311 Healey Bldg.

CLERK-TYPIST — TO $275
EXEC. SERV. CORP. JA. 2-5430

IT PAYS TO SEE HAYS
532 HEALEY BUILDING

A-A EMPLOYMENT
423 Grand Theater Bldg.

ACME EMPLOYMENT
1952 Fulton Bank Bldg.

DEAN PERSONNEL
607 Red Rock Bldg., JA. 5-3456

HELEN BAILEY
821 Forsyth Bldg., JA. 3-1711

Situations Wanted, Female 24

UNENCUMBERED, white lady desires position, light housekeeping, companion. JA. 3-9843.

TYPIST, rapid, 15 years' office experience. Call after 7 o'clock p.m. DR. 8-9830.

PERMANENT part-time office procedure. Billing, bookkeeping machine. DR. 7-1968.

COL. EMPLOYMENT
Help Wanted Male, Colored 26

COLORED head waiter wanted for the Valdosta Country Club. Must have experience. References required. Starting pay $50 per week plus percentage of tips. Write Mr. Jack Rosemond, Valdosta Country Club, Valdosta Ga.

MECHANIC
EXP. only. Perm. job. TOP SALARY
Peter Plenty of Ga.
1195 Sylvan Rd., 755-1611

CURB BOYS
APPLY IN PERSON
THE VARSITY
61 NORTH AVE., NW

WAITERS — Experienced. No Sunday work. Apply in person, 2882 Peachtree Rd.

2 EXPERIENCED service station porters. Apply 279 Candler Rd. DR. 3-9369.

MINIT Car Wash, 1836 Pdmt., 308 Techwd, 536 P. de L., 2280 P'tree Rd.

WANTED—Experienced butcher. Apply Forrest Super Market. JA. 3-9159.

Employm't Agcy. Male, Col. 27

COOKS wanted immediately. 51 Elliott St., SW. Washington Employment.

Situations Wntd. Male, Col. 28

EXPERIENCED janitor wants work of any kind. Leroy, PL. 3-7622.

Help Wanted Female, Col. 29

COOK-MAID—Live in. Must like children, have recent references and current health card. Thurs. and Sun. off. CE. 3-7050 after 9 a.m.

SHIRT OPERATOR — Must be good. For cabinet shirt unit. Top pay. Harry Stone Cleaners, PO. 1-8891.

Employ. Agcy. F'male, Col. 30

ABC MAIDS — NEW YORK JOBS. COME, call or write: Trailway Bus Depot, Atlanta, Ga. JA. 5-8824.

SEE us for help of any kind. Gordon Rd. Religious Center Emp. Service, PL. 3-1661, 2009 Gordon Rd., SW.

Situations Wtd. F'm'le, Col. 31

EXPERIENCED maid wants 3 days. Loves children. Janice, PL. 3-7622.

EXPERIENCED maid wants day work or regular. JA. 5-2438.

MAID wants 5 days, 9 to 5. 523-2630

EXPERIENCED nurse maid. Can live in. JA. 4-1025.

DEPENDABLE maid wants day work. SY. 4-2524.

PRACTICAL nurse desires 10 hours day. 794-5364.

FINANCIAL
Business Opportunities 40

ASPHALT car lot on Stewart Ave. Large sales ofc., 2 closed, cleanup shops. Available Jan. 1st, $400 mo. For information call PL. 5-1078.

AUTO Parts Co. A-1 loc. Good pft. $15,000 handles. JA. 4-6997, agt.

BEER Tavern on P'tree. $900 mo. net. $3,000 dn. JA. 4-6997, Cox, Agt.

BOWLING ALLEY, good money-maker. Boyd Co., JA. 5-2210.

CAFE FOR LEASE. SEATS 80
Deposit Req. Ample Parking
BEAUTY SHOP—3 BOOTH. MUST Sell. Easy Terms Right Party.
BIG DRIVE-IN BARBECUE. BUSY HWY. Loc. $1,500 Dn. Bal $75 Mo.
DRY CLEAN. PLANT. BUS. GOOD MUST sell or trade this week.
DRY CL. PICKUP, WASHATERIA $450 Dn. Anyone. Bal $40 Mo.
GROCERY MKT. 5 RMS. LIV. QTRS. $1,800 for stk. Rent bldg. fixt.
SERVICE STA.-GROCERY GRILL Sell or trade what have you?
SUPER MARKET, $2,000 WK. BUS. Stk. At Cost. Rent Bldg., Fixt.
CALL TR. 6-2041 OR TR. 4-1771
"CASH BUYERS FOR YOUR BUS."
ATLAS BUS. BKRS. 55 12TH, NE

CAFE. Top downtown loc. Hundreds pass daily. Well-equipped. Wonderful living. Pay for self in less than year. PL. 5-8332, PL. 3-8331.

CIGAR Stand. A-1 hotel. Nice for elderly person. JA. 4-6997, Cox, agt.

DUTCH VALLEY CENTER
RESTAURANT and food caterers. New building ready by Jan. 1. No equipment. Make this headquarters for several outlets plus exc., on-premises opportunity. $500 per mo. BUSINESS is booming on Dutch Valley Rd. You can prosper here.
WESTCHESTER REALTY CO.
585 Dutch Valley Rd., NE. TR. 6-4146
Corner Monroe Dr.

FRIGIDAIRE. Coin-operated laundries positively offer you greater profits. Get all the facts. James E. Cox Co., 800 Miami Circle, NE.

FURNITURE STORE—Small amount of capital required. ME. 6-6841.

GIFT SHOP
WELL established. Owner retiring. Call DR. 3-4161.

GRILL — West End. $900 mo. net pft. $2,000 handles. JA. 4-6997, Cox, agt.

GUEST home, furn. for sale, NE. TR. 6-9077. K. King Rlty., 70 28th.

LADIES' APPAREL STORE. Northside shopping center. Completely equipped with modern fixtures. Low inventory. A real buy. BL. 5-5238, BL. 5-4506.

RESTAURANT — $1,200 mo. net pfts. $6,000 cash. JA. 4-6997, Cox, bkr.

SHELL STATIONS FOR LEASE
MODERN facilities, training, financing. JA. 2-7305, Mon.-Fri.

SERVICE station. C. Pk. New equipment. 3-bay. $2,500 plus stock. PL. 5-8332, PL. 3-8331.

TEXACO
MODERN 3-bay canopy station, 1508 Riverdale Rd., College Park. Excellent opportunity. Paid company training program. Capital required. GL. 7-3186, CE. 7-7230. W. A. McRitchie.

$1,850 TOTAL PRICE
AUTO launderette, fully equipped. Buy beyond comparison, SW sec. 1 per. oper. Terms. App't. Siler, JA. 2-2567, JA. 4-7039.

SER. STA., E. ATL.
GOOD living for 1 pers. Rent $50 mo. indept. lease. Sell what you want to. No Co. Only $1,095. App't. Siler, JA. 2-2567, JA. 4-7039.

FOR QUICK SALE OF YOUR BUSINESS
CALL
Max Wright, Bkr., TR. 4-2101

CHILDREN's wear. Desire to contact individual or organization to initiate and operate children's and girls' dept. in popular suburban women's shop. Approx. 600 sq. ft. available. No competition. Cinderella Fashions, 803 Peachtree St., NE, Atlanta 8.

PART TIME
OPERATE a profitable rental-sales dealership. $500 required for inventory. Openings in Atlanta and other areas. TR. 6-4407. B. E. Thomas, 937 West Peachtree, NE, Atlanta 9, Georgia.

PART TIME
OPERATE a profitable rental-sales dealership. $500 required for inventory. Openings in Atlanta and other areas. TR. 6-4407, Mr. Thomas, 937 W. P'tree, Atlanta 9, Ga.

TWO drygoods stores in industrial and agricultural south Alabama town with large trading area. Excellent locations in business for fifty years doing heavy yearly volume. Large inventory of current merchandise. Health reasons for selling. Write D. R., 151, Journal-Constitution.

EXCELLENT opportunity for good TV service man to take over reputable shop doing gross business of $60,000 year. Send name and phone number to Box 3111, Decatur.

WE HAVE BUYERS FOR ALL TYPES OF BUSINESS
PDC BUSINESS BROKERAGE
65 Eleventh St., NE TR. 3-1471

CLIENT with up to $30,000 cash who wants to buy a good business. Will consider dist., mfg. co. or service co. Call Earl Cox, JA. 4-6997, bkr.

ESTABLISHED real estate firm lost broker. Good opportunity for broker to buy or be co-owner. R. Y., 163, Journal-Constitution.

BUSINESS OPPORTUNITIES, INC.
976 Piedmont Ave., NE, R. 6-1501.

NEW Maytag commercial coin-operated washer. 706 Lee, SW. PL. 5-7776.

Money to Loan 41

1st, 2nd Real Estate Loans
Empire Rlty. & Mtg. Co.
710 Fulton Federal Bldg. MU. 8-1976

PERSONAL LOANS
Community Loan & Investment Corp.
Eight conveniently located offices
TELEPHONE JA. 1-2045

DELTA LOAN CO.
332 Whitehall St., SW
1606 Cleveland Ave., East Point, Ga.

FIRST and 2nd mortgages made and purchased. Mutual Mortgage Brokers. JA. 5-6508.

AAA FINANCE
649 W. Peachtree. TR. 5-0131

WE BUY and make 2nd mortgages. Quick service. JA. 2-4280.

LIVESTOCK
Riding Horse and Equipm't 44

HORSES. Boarding facilities. Manderson Farm, 263 Mount Paran Rd., Southwest.

SAVE at Sears. Saddles, reins, bridles, breast plates, accessories.

Livestock and Poultry 45

CATTLE sale each Tuesday at 11 a.m. and Thursday at 1 p.m. McClure-Burnett Commission Co. 1014 Brady Ave. TR. 6-8858 Atlanta, Ga.

Dogs and Puppies 46

BEAGLES — AKC registered, male. Field champion sired, 2 country-raised rabbit dogs. Well trained. HE. 5-1728.

BEAGLES, AKC registered, 4-mo.-old field champion stock, $20. GL. 7-4168.

BLUE TICK (1); 1 black and tan rabbit dog, will run anything on the ground. SY. 4-9457.

BOXERS — Stud service. Also, AKC-registered puppies, 3 months old. PL. 3-5548.

BOXER PUPPIES—Bred for brains and beauty. HE. 5-1633.

CHIHUAHUAS—AKC
769 CASCADE PL., SW

COCKERS, AKC registered puppies. Wonderful pets for children. BU. 9-1963.

COLLIE — Registered male dog. Wants a good home. Loves children. Have dog, paying for ad. ME. 6-1885.

COLLIE, 16 months, male, delightful playmate for children. GR. 8-8265.

COLLIE—Puppies, AKC. Reasonable. DR. 8-5298.

ENGLISH bulldog, male, 2 years old, registered. Brindle and white. TR. 4-9762, before 5:30.

FRENCH Poodle (toy), Silver, 1½ years. Good pedigree. $200. 427-5981.

GERMAN shepherds, magnificent puppies. AKC registered; from $30. 435-3078.

GREAT DANES—Black and harlequin. AKC. 6 weeks. 766-5839.

IRISH Setter Puppies—7 weeks, litter registered. Wormed, shots. 993-4043.

LABRADOR retriever, AKC registered, distemper shots, wormed, 5 months old, female, $50. BU. 9-4687.

PEKINGESE—Partis and blacks. 1 collie, 1 Doberman. GL. 7-3234.

POMERANIAN—Toy, female, registered, pedigreed, orange, 3 years old. BL. 5-0350.

POODLES
6-WEEK-OLD poodle puppies, AKC registered, 2 females, apricot; one black male. Will sacrifice. PL. 8-5893.

POODLES, toys, min. standard. Also stud service. Older puppy, grown dog, reduced. HI. 3-4025.

POODLE—Small, black, miniature female puppy. Hold till Christmas. 948-5175.

POODLES — Toy, white, platinum silver. Older dog reduced. DI. 4-0703.

POODLE PUPPIES, AKC, $75. Grooming and clipping, $5. 289-1534.

AKC min. Pinscher pups, monkeys, mynahs, baby skunks, parakeets, canaries, wh. mice, hamsters. PL. 5-4902.

PUPPIES! PUPPIES! PUPPIES!
Most any kind, 469-6861

CUTE blond and black part cockers, 8 weeks old. BL. 5-6167.

Miscellaneous Pets 47

FISH—TROPICAL
BLACK mollies, 3 for $1; Brick swords, 3 for $1; Neons, 3 for $1; Zebras, 3 for $1; green swords, 3 for $1; Angels, 3 for $1; many others, 3 for $1.
GUPPIES
LARGEST and most complete selection every displayed, ranging in price from $40 per pr. down to 10c each. Tanks, pumps, heaters and accessories.
Roberts Tropical Fish
ATLANTA'S largest. Open 7 days weekly, 9 a.m. - 10 p.m., 1140 Gordon St., SW. PL. 8-4662.

KITTENS—(Persian), Purebred, Several colors. PO. 6-4341, DR. 3-7150.

PARAKEETS (baby) males, $3.98, guaranteed talkers. Supplies. Harlequins. 1595 Bankhead, SY. 4-2282.

MERCHANDISE
Miscellaneous For Sale 50

ADDING MACHINES, Typewriters. Harper's, 39 Houston, JA. 3-3369.

BLANKETS, Army surplus, $3.95; surplus field jackets, $1.95; new jungle hammocks, $9.95; Mark 3 .303 Enfield rifle, $10.88. Duckett's Army Store, 90 Alabama St., JA. 5-0846.

CASH registers, add. mach., new, used, sales and service. H. B. Nash, Inc., 90 Pryor St., SW. MU. 8-1742.

CHAIN-LINK wire, 4-ft. high, 24c per ft. Will install. DR. 3-5892, Dlr.

CHAIN LINK FENCE. 55c ft. Installed. Terms. PL. 8-5740. Dlr.

COAT—Persian lamb, 3 years old. Like new. Cost $750. Moving to Florida; will sacrifice. GL. 7-8578.

DESKS, filing cabinets, heaters, Railroad Salvage, 1955 Pryor. PO. 6-7581.

EASY CHAIR-VIBRATOR
LIKE new, green, reclines. Cost $119. Quick sale for $30. See at 2065 Imperial Dr., NE (near Briarcliff and Clairmont intersection).

EQUIP—We buy, sell and trade photo equip. WING'S. 12 Edgewood Ave.

FIXTURES, new, used office, restaurant and store. We buy and sell.
MURRY FIXTURE CO.
62 Alabama St., SW JA. 4-7280

FLORIST EQUIPMENT
2 REFRIGERATORS, typewriter, tables, cabinets, etc. Reasonable. TR. 5-2557.

FURNACE—Forced air, complete kit with all ducts, registers, etc. Brand new. $225. DR. 7-5514, dlr.

HEATERS, 30-gal., 10-yr. guar. $57.95
ROOFING, 90 lb. $2.95
DUX MIXTURE HARDWARE
815 Marietta St., NW TR. 5-8956

LUBRICATING guns, air operated, $10; scales 300-lb. capacity, $25; PL. 8-2978.

PERSIAN lamb coat. Medium size, long, like new. Beautifully fashioned. Sacrifice immediately. JA. 3-9871.

COMPLETE groc. store fixtures, new and used. C. W. Cox Distrib. Co., 1806 Stanton Rd., E. Pt. PL. 8-2089.

EQUIPMENT—USED RESTAURANT AND close-out bargains. Fixture Sales Co., 321 Edgewood, JA. 1-2469.

PIANO — Completely rebuilt, refinished, player. Reasonable. DI. 4-3847.

PING-PONG table, ¾ top. New, bargain. $38. CE. 7-2309.

PLUMBING SUPPLIES
Factory Seconds, Reconditioned
3-PC. bath set compl. $109.00
TOILET comb. 17.95
FLOOR FURNACES 40.00
WALL HEATERS 45.00
USED leg tubs 15.00
WE CUT AND THREAD PIPE
C&S Charge Service Available
We give Gold Bond Stamps
SOUTHERN Pipe & Supply Co.
159 Northside Dr., NW. JA. 5-8755
(Formerly U-Fix-It Store)

TRAIN — HO gauge, mounted on table. TR. 4-2911.

WE WANT TO WISH All Our Many Customers A VERY PROSPEROUS and HAPPY NEW YEAR
Littrell Hardware Co.
626 Glen Iris Dr., NE, TR. 6-0290

SALE—Stoves, refrig., washers, $10 to $35. TV sets, $15 to $35. Power mowers, $10 to $15. New and used shoes, men's, ladies and children, 25c to $1. Bargains in all types of miscellaneous.
ATLANTA BARGAIN CENTER
399-401-403-405-407 Memorial Dr.

BARGAIN SALE — Bath sets, white and col., water htrs., Youngstown cab. sinks. Hotpoint oven and surface unit. We buy used plbg. Superior Plbg., 550 Pdmt. TR. 2-1689

TEN china banding and lining wheels. Floor type, brass heads, ball bearing. Like new. $15 each. HI. 3-6302.

FULL dress suits, new. Also, other clothes used. Size 36-38 short. Ladies clothes. Sacrifice prices. JA. 3-9871.

NEW TARPS, all sizes, 10c sq. ft. Lee Lance, 42 Hwy., Conley, MA. 7-0123.

PAWNS UNREDEEMED for Sale
CLARK'S, 184 Decatur St. JA. 1-1219

COMPLETE line ant. hdwe. and accessories. Atl. Galleries. TR. 6-0042.

Household Goods 52

AIR conditioners, refrig., freezers, Stereo, TV (console-portable), new, used. Terms. TR. 4-0460. Dlr.

AUTOMATIC dryer, Speed Queen, 1960 trade-in, fully automatic, taken in on trade from one of Atlanta's finer homes. Take payments $1 per week. No money down, balance only $63. Can be seen at warehouse, 426 Marietta St., NW. Open daily 9 to 9. Open Mon. 9 to 6. Dealer.

BEDROOM SET—Seafoam grey beautiful double dresser with large tilting mirror and master-size chest-on-chest with glamorous bookcase bed with sliding panels and matching nite stand. Slight unnoticeable factory defect, if perfect would sell for $249, now only $99. No money down, $1 a week. Giant Furniture Warehouse, 426 Marietta St. at Jones Ave. Atlanta 525-4517. Open Mon. 9 to 6. Open daily 9 to 9. Plenty Free Parking.

BUNK beds, maple, 10 pieces. $59. No money down, $1 per wk. 525-4517, 426 Marietta St., NW. Open daily 9 to 9. Open Mon. 9 to 6.

Carpets—Used—Bargains
Reg. $8.95 to $14.95 qualities
$2, $3 and $4 per sq. yd.
CARPET LAND WAREHOUSE
PL. 3-9703 559 ASHBY ST., SW
West End Atlanta, Ga.

CARPET AND RUGS, SALE PRICE. MRS. CRAVEN, PL. 5-6719, DLR.

CARPETS—MILL-TO-YOU PRICES
L. E. MEWBORN, TR. 2-7504

DINETTE — Beautiful dinette, red formica top, plastic chairs. $34. No money down, $1 per wk. 525-4517, 426 Marietta St., NW. Open daily 9 to 9. Open Mon. 9 to 6.

FREEZER—18-ft. Amana, $150. 1974 Sylvan Rd., SW.

Household Goods 52

DINING room suite, table, 6 chairs, buffet, china, 18th Century; new Norge stove, draperies. Reasonable. PL. 3-2552.

Furniture—New Up To 50% Discount TV RENTALS
TVs, used, $35 up. Guar. Recond. Washers, used, 90-day guar., $35 up. Retrig., used, 90-day guar., $50 up.
EARL GUNN'S
714 Moreland Ave., SE, MA. 7-3554

Furniture—Appliances WORTH $50,000
EXP'WAY has taken ½ our bldg. 2 warehouses loaded. WE MUST reduce inventory. No reas. offer refused—24 mos. to pay! Gunter Bros. Open Mon. and Fri. nights. Free parking. 500 Whitehall St. (at McDaniel).

FURNITURE — Will sacrifice household items, including kitchen appliances and air conditioner. Like new. CE. 3-2524.

Furniture (New) ½ Off
PODHOUSER CO., 227 10th at Pdmt.

GAS RANGE — 36", 4-burner range, oven and broiler, 2 large storage areas with roller drawers. Brand new, in original factory crates, $66. No money down, $1 per wk. 525-4517, 426 Marietta St., NW. Open daily 9 to 9. Open Mon. 9 to 6.

LIVING ROOM SET
BEAUTIFUL sofa and matching chair in beautiful fabrics, slight factory defect. If perfect would sell $199, now only $76. No money down, only $1 a week. Giant Furniture Warehouse, 426 Marietta St., NW, at Jones Ave. Atlanta 525-4517. Open Mon. 9 to 6. Open daily 9 to 9. Plenty Free Parking.

LIVING ROOM GROUP, new, 7-pc., $89. TINGLE'S. 2460 Memorial Dr.

RANGE—Electric, $25; Admiral refrigerator, $55; Hi Fi phono-radio combination, $75; bar bells, $25. 435-9954.

RANGE (gas), steel cabinets, sink, dishwasher, excellent condition. CE. 3-5930.

RANGE (electric), $50; 1-ton air conditioner, $75; rug, 10x14, $10. PO. 6-1878.

RECLINERS, $35
Tingle Furn., 2460 Memorial Dr.

REFRIGERATOR, repossessed, 11.3 Frigidaire deluxe model, originally sold $269, balance only $61. No money down, take over payments, $1.50 per wk. Open daily 9 to 9. Open Mon. 9 to 6. 525-4517. 426 Marietta St., NW.

REFRIGERATOR, $65. Dinette, $15. Sectional sofa, $25. Antique chair, $45. Radio, $6. DR. 3-7088.

REFRIGERATORS, used. Holday special. $39.95. JA. 3-7000, dlr.

RUGS—Never used, 9x12, with pads, $30. Also matching larger sizes. G-E vacuum, $20. PO. 7-7317.

SEWING machine, Singer, zig-zag, used, $119.
Davison's D'town and Lenox

SOFA—Danish den lounge. Beautiful 72-inch bed size. Fiber or plastic. Assort. colors. Reg. $74. Special, $39.95. TR. 4-1242, DR. 3-5991.

TOYS, child's rocker, $2.50; piano, $29.95; scooters, $2; dinette sets, $10; boudoir chairs and rockers, mirrors, what-nots. Cash or terms. Cooper Furn., 171 W'hall, MU. 8-0440.

WASHER (used) Maytag automatic, reconditioned, fully guaranteed, free hookup, free delivery. As low as $2 week. Call Bob Whitcomb. PO. 1-1152 EUBANKS PO. 1-8824

THE HIGHLAND MODEL HOME GROUP
5 COMPLETE rooms of furniture, carpeting and appliances. Elegant living room consisting of a large charcoal sweeping, curved 3-piece sectional, foam cushions, reversible nylon covering, 2 glamorous chip-proof marproof tables with a large round coffee table to match. 2 tall decorator lamps. 108 square feet of carpeting. A King and Queen's bedroom with a large seafoam grey double dresser and a large tilting mirror. A master chest on chest and a glamorous bookcase bed with sliding panels. A dream kitchen for any woman. A large Formica-top dinette table and 6 heavily padded chairs. A large 14.5-cubic-foot Admiral refrigerator with a 90-pound full width freezer and a full width crisper. The door is loaded with shelves and has a dairy bar. The range has an elegant back panel with clock, timer and plug outlet, a de luxe griddle on top with a glass oven door and a light in the oven. For the extra bedroom a 10-piece bunkbed complete, maple finish. This furniture has beeon on display and is guaranteed to be new. The appliance units are guaranteed for 5 years. This furniture would regularly sell for $1,479, now it can be yours for
$799
NO money down, payments over many months. Giant Furniture Warehouse, 426 Marietta, NW. 525-4517. Open daily 9 to 9, Monday 9 to 6 for your shopping convenience. Also, plenty of free parking.

MODEL DISPLAY GROUP
3 ROOMS FURNITURE
THE RANCHER
BEAUTIFUL foam-nylon sofa and matching chair, 2 attractive step end tables and a matching cocktail table, 2 tall living room lamps, room-size L. rug, 5-pc. bedroom set with big seafoam gray double dresser, chest-on-chest and glamorous bookcase bed with sliding panels and bedrm. lamps and complete kitchen outfit. These furnishings are all brand-new and would regularly sell for $525. Now it can be your for only $249. No money down, $1.75 a week. Any part may be bought separately.

GIANT
Furniture Warehouse
426 Marietta St. 525-4517
Open Mon. 9 to 6 Open Daily 9 to 9
Plenty Free Parking

RAY'S
CHEST, $10; office desk, $25; love seat, $48; bedrm. suite, $49; bunk beds, complete, $49; gas range, $29; refrig., $49, etc., etc. New and used. 441 N. Clarendon between Avondale and Scottdale.

Save Launderette $
REB. AUTO. washers, Maytag, Norge, Frigidaire. We bring to you low down and mo. payments. Vineyard's TR. 6-7432, TR. 2-2642, 436 Ponce de Leon, NE.

REPOSSESSED
OWNER has been transferred. Just take over payments on 4 complete rooms of furniture, only $3 per week. No money down. This group consists of a beautiful nylon freize covered sofa and chair, 2 step tables, a matching cocktail table, 2 beautiful decorator lamps and a room-size rug. A beautiful double dresser, master-size chest-on-chest, glamorous bookcase bed, 8-piece complete bunk bed outfit. A 7-piece dinette set including chairs, 11.5 Frigidaire refrigerator with separate freezing compartment, a full-size de luxe range. Any part may be bought separately. Originally sold $799. Balance only.
$293
NO Money down, $3 per week. Giant Furniture Warehouse, 426 Marietta St., NW, 525-4517. Open daily 9 to 9. Open Mon. 9 to 6. Plenty of free parking.

CLOSING OUT SALE
SAVE up to 50 pct. on our entire stock of fine Early American furniture. Lamps, pictures, wall accessories. Due to immediate financial difficulties we are forced to sell everything at some price. Come in now for best selection. Open evenings. Financing arranged. Wright Furniture Co., 3858 Glenwood Rd. (at Glenco).

3-PC. sweeping curved living room sectional, heavy fabric with deep foam cushions. Fabric unzips for easy cleaning. Slight unnoticeable factory defect. If perfect would sell for $229, now only $99. No money down, pay only $1 a week. Giant Furniture Warehouse, 426 Marietta St. at Jones Ave. Atlanta 525-4517. Open Mon. 9 to 6. Open Daily 9 to 9. Plenty Free Parking.

BANKRUPT SALE
JUST PURCHASED—Entire dealer's stock of furniture, appliances, TVs and stereos (name brands) to sell below dealer cost. 36 mos. to pay. Door parking. Open Mon. and Fri. 9 to 9. Gunter Bros. Furn. & Appliances, 500 Whitehall St., SW (at McDaniel) and 1330 Gordon St., SW.

3 COMPLETE ROOMS
USED furn. for $150, $15 down, 7-pc. living rm. suite, 5-pc. dinette set, 4-pc. bedrm. suite.
HOME FURNITURE CO.
86 Alabama St., SW, JA. 3-0417

Wood Kitchen Cabinets
PAY LESS FACTORY SECONDS
DAILY 9 to 5 SAT. 9 to 2
DEL-MAR CABINET CO.
2865 Gordon Rd., SW SY. 4-1515

Used Bedroom Suite, $50
Used 9-pc. dining room suite, $50
Guaranteed refrigerator, $50
Mattress, springs or bed, $15
ATLANTA FURNITURE CO.
152 Whitehall St., SW, JA. 2-9295

New Furniture—½ Off
Dave Podhouser Furniture, Inc.
OPEN 9 a.m. to 7 p.m.; Fridays till 9 p.m. 1860 Piedmont Rd., NE, at Cheshire Bridge Rd. TR. 5-9731.

Gas Heaters—Reduced
Select now—400 heaters must go
Make offer. 167 Whitehall, SW, Agt

We Buy, Sell and Trade
NEW and used furniture and appliances.
KING FURNITURE CO.
55 Auburn Ave., NE JA. 2-8361

WRINGER washer, Speed Queen, used, only $43. Take payments only $1 per week. 426 Marietta St., NW, dlr. Open daily 9 to 9. Open Mon. 9 to 6.

TAKE OVER payments on 3 rooms of furniture, Highway Furniture, 4916 Covington Hwy., Decatur. BU. 9-2921.

LOWEST discount prices on furn. and appls. Dogwood Furn. Co., 236 Mitchell, SW. JA. 5-8592. Open to 7 p.m.

Household Goods 52

GOING OUT OF BUSINESS—Everything sold for cost. Furniture. Fair. 2200 Cheshire Bridge Rd., NE.

FRIG, appliances, new and used. Real bargains. Brantley & Fite Appl. Co., 3098 P'tree Rd., CE. 7-8462.

TESTED, approved, guaranteed used appliances. $49.50 up. Aycock Appliances. PL. 8-4573.

LEAVING TOWN — Must sacrifice household of furniture and appliances. CE. 7-9561.

REBUILT appls. and TVs. $5 down. BOB SHELLEY, 258 P'tree, JA. 3-7313

NEW furniture, 3 rooms, $3.25 per wk. PO. 7-1551, PO. 1-0033 Sun. Dlr.

WE BUY, sell and exchange furniture. Comfort Furniture, JA. 2-7789.

Musical Merchandise 54

ORGANS—PIANOS
Biggest year-end sale in the history of our store. Outstanding values in floor samples, discontinued models, Christmas trade-ins and studio used instruments.

New 5' Wurlitzer Grand.	$1,995
5'6" Conover Grand (like new).	$995
5' Lester Grand.	$895
4'7" Kimball Grand.	$595
5' Marshall & Wendell.	$495
($1,233) Sohmer Console.	$1,025
($950) Kimball Console.	$695
($738) Wurlitzer Console.	$595
($633) Wurlitzer Spinet.	$495
Small Steinway upright.	$395
Practice pianos from	$125
($1,395) Lowrey Organ.	$995
Used Spinet organs from	$795

Come in early. Many models are one of a kind.
CECIL WHITE & SON
2462 Memorial Dr., SE DR. 3-3331

ORGAN — Thomas electric. 3 years old. Like new. Cost $1,200; sacrifice or trade small piano. DR. 7-7826.

ORGAN, Wurlitzer (mahogany), perfect condition. Bench and music. $895. (Originally $1,450.) BU. 9-3435.

PIANOS
This Is It — This Week
New Name Brand and Used Pianos
Big Savings on all Contracts
Signed On or Before Dec. 31st
(From Now Until 31st, 9 a.m.-6 p.m.)
DIXIE PIANO CO.
2769 Main St., E. Pt. PO. 6-0101

PIANOS
EVERY type — Finish and design available. Special Christmas prices. Open Mon. and Fri. evenings 'til 9 p.m.
LANIER PIANO CO.
637 Lee St., SW PL. 8-4681

PIANO, spinet style, mirror, small size. Nice finish. Pretty white keys. Just been tuned. $100. Dlr. DR. 8-8019.

PIANO — Small upright. Very nice. Recently tuned. Perfect condition. PO. 6-0030.

PIANO—Small baby grand. Must sell this week. Reasonable. PO. 7-3556.

TRUMPET, GETZEN, excellent condition. Call PL. 5-3655.

WURLITZER Spinet piano, like new. Terms available. $425.
O. M. TUCKER Pianos and Organs
FOX THEATER BLDG.
64 Ponce de Leon TR. 6-6726

CLEARANCE SALE
MARKED down for quick clearance, all used, reconditioned, floor samples, exchanges, rental returns and trade-ins. Also, many new pianos received too late for Christmas selling. Includes practice uprights, spinets, consoles, grands, organs. New pianos start at only $495. Easy credit terms.
CABLE PIANO CO.
235 Peachtree, NE JA. 1-1041
OPEN MON. AND FRI. EVES.

SHOP Davison's piano dept. for after Christmas bargains, 3rd floor.

YEAR-END CLEARANCE SALE
NOW is the time to take advantage of our lowest prices of the year on our complete stock of new and used pianos and organs. Priced to sell or make us an offer. No dealers please. Easiest of terms with nothing down and first payment in February or cash talks.
ALVERSON PIANO CO.
101 W. Howard, Decatur. DR. 8-3651

LEE ROY ABERNATHY
PIANOS AND ORGANS
HWY. 41—4-lane between Atlanta and Marietta, next to Storyland. Phone 435-3335.

NO MONEY DOWN
1st Payment Feb. 15, '61
"THE BEST IS NOT EXPENSIVE"
ONLY $395
NEW walnut or mahogany spinet pianos. 10-yr. guarantee. Limited quantity.
ALSO, used baby grand, very nice, $595.
ACE PIANO CO.
259 Peters St., SW JA. 3-5383

"WE HAVE NO FANCY TALE—JUST GOOD PIANOS FOR SALE"
SCHAFFER-GRAY PIANO HOUSE
HI. 3-5166 9 A.M. TO 7 P.M.

Baskette's Pre-Inventory Sale
SHOP and save. Baskette Piano Co. 305 Peachtree St., NE.

WAREHOUSE SALE OF PIANOS
FRIENDLY Piano Co., JA. 2-3974

WORLD of Music, Inc., Peachtree at Piedmont, NE, CE. 7-5900.

Radio, TV, Recording 55

STEREO — 1960, 2-piece, 80-watt. Cost over $300, will sell for $200. 231-3431.

TELEVISION — 1957 Silvertone 21-inch console. Like new. $65. PO. 7-9526 after 6 p.m.

TELEVISION, Zenith, 1960, 21-inch, Space Command, swivel stand, $155. TR. 6-5492.

TELEVISION — Sylvania Halolight, 1957, 21-inch console mahogany. SY. 4-2978.

DAY-NITE TV SER.
PL. 3-0342—WORK GUAR.
Nite, Sunday, our Specialty

CLOSING OUT ALL NEW Radios, Televisions, Stereos REAL CHEAP FOR CASH
MAULDIN RADIO, Broadview Plaza

$20 TRADE new "Type A" Garrard automatic TT with Empire 108 Cart. L&M Electronics, either store.

ANY TIME—RADIO DISPATCH
TV SERV., PL. 5-3727

NEW 23-inch TV, $2.50 week. PO. 7-1551; PO. 1-0033. Sundays, dlr.

RECONDITIONED, guaranteed TVs, $29.95 and up. JA. 1-3636.

Machinery, Tools 58

EQUIPMENT for rent, Crawler loaders, rubber-tired loaders, bulldozers and backhoes. By week or month. Industrial Tractor Corp., 566 Moreland Dr., NE, Atlanta, Ga. CE. 7-6838, CE. 3-3262.

GOV'T SURPLUS
D-4 CATERPILLAR bulldozer, nice cond., $3,500. Fulton Equip Co., 2235 Stewart Ave., SW. PO. 7-8606.

WANTED — Good used heavy-duty electric sander-grinder. T.C.A. 2615 Bankhead Hwy., NW, Atlanta, Ga. SY. 9-1203.

Building Materials 59

ALUM. windows, jalousies, screens. Westlake & Timms, CE. 3-8251.

ALUMINUM windows, 26½ x 38⅝", $9.95. TR. 3-2201.

BRICK, used, honest count, prompt del., supply unlimited. CE. 3-9494.

Continued on Next Page

USE WANT ADS For RESULTS
READ WANT ADS For PROFIT
CALL JA. 3-3636
to Place YOUR Ads

Atlanta Journal And Constitution

Building Materials 59

CONTINENTAL WRECKING CORP. SY. 4-1586

BUILDING MATERIAL **HUDGINS & CO., INC.** 642 North Ave., NW JA. 3-2791

CINDERS — Clean. 590 Travis St., NW. Bldg. materials. MU. 8-1107.

DOOR UNITS, 2-0 and 2-6, $12.50. THE DOOR FACTORY, Jonesboro, Ga.

CONTINENTAL WRECKING CORP. SY. 4-1586

SEVEN 2-story bldgs. (Two 7-rm. apts.) ea. to be removed from site. 36-ft. wooden trusses, $30 ea. PO. 1-5461, Ext. 8222.

OAK FLG. No. 2, $90; No. 1 white oak, $148; select white, $176. Cash & Carry Bldg. Mat'l. (See phone book).

BEN HILL BUILDING SUPPLY, INC. "Save the Cash and Carry Way" 3978 Stone Rd., SW DI. 4-4660

SHUMAN SUPPLY CO. MAIN ST. AND FORREST AVE. EAST POINT PO. 6-1996

NEW and used bldg. materials and plumbing supplies. ABC Wrecking Co., 465 Glenn St., SW. JA. 4-8848.

BUILDING MATERIAL BRAND-VAUGHN LBR. CO., INC. PL. 5-4565

FLOWERS LUMBER CO. East Point, Ga. PO. 1-8276

Farm Equipment, Supplies 60

FORD TRACTOR and disc for sale. $520. 627-8831 after 6.

Seeds, Plants, Nurseries 61

LADY BANKSIA ROSES OLD-FASHIONED yellow climbing rose that graced so many Southern gardens. We have some beautiful 2-year-old, field-grown No. 1 plants at $2.50 per plant. Come by and pick yours up, or write Frank A. Smith & Co., 225 Pharr Rd., NE, Atlanta. CE. 3-9427.

PECAN TREES—Home grown for livability, winter hardiness, dependability. Stuarts, Desirables, 6-7 ft., $5; 7-8 ft., $6; 8-10 ft., $7. Catalog. Watson's Pecanwood Nurs., Orangeburg, S.C. JE. 4-2127.

Office Equipment, Supplies 65

ADDING machs., cash reg., typwrtrs. Sales, Service, Rentals American Business Machines 48 Trinity Ave., SW 688-5824

ADDING machine, electric, Victor with subtraction, repossessed, 6 months old. $124. JA. 5-5697.

ADDING MACHINE — (Sunstrand Electric). Reasonable. GL. 7-5332.

BARGAINS! MIMEOGRAPHS Multiliths, Dittos, Photocopy. Rebuilt and guaranteed. 1370 Spring St. TR. 3-3181.

Carithers-Wallace-Courtenay USED OFFICE FURNITURE 17 Houston St., NE JA. 2-9200

CLEARANCE SALE—No down payment. Reconditioned typewriters, from $37.50. 90 days guarantee. TR. 5-6980, dealer.

Business Equipment 66

COMPLETE fixtures for ladies' specialty shop. Less than 1 year old including W.-W. carpet. BL. 5-5238 or BL. 5-4506.

NEW, USED fixtures. Hotel & Rest. Sup. Co., 382 W. P'tree, JA. 2-7451

Wanted to Buy 72

APPLIANCES AND USED FURNITURE Quick cash, fast serv. Dlr. JA. 4-0303.

Appliances and Furniture WANTED—Cash. Dlr. JA. 1-0066

APPLIANCES AND FURNITURE REX FURNITURE, JA. 5-2112

COAL stokers wanted. Used. PL. 8-5005.

FURNITURE HIGHEST PRICES. SY. 9-6550. Dlr.

PIANOS, furniture, household goods, tools, dishes, etc. We pay cash. Bring to 1190 Memorial Dr., or call dealer, JA. 5-2464.

Used Furniture Wanted WE PAY cash for good used furniture and appliances. BASS FURNITURE CO. MU 8-5123

WASHBOWL and pitcher sets, early iron toys and banks, books, papers, medals, uniforms. Anything to do with the Civil War. Old magazines, jewelry, etc. O. U., 653, Journal-Constitution.

WE PAY the highest cash prices for used restaurant equipment, office furniture and store fixtures. ATLANTA FIXTURE & SALES 104 PRYOR ST., SW MU. 8-2223

BUYING OLD NEWSPAPERS ALSO magazines. Phone MU. 8-6824 for highest prices. Georgia Paper Stock Co., Inc.

WILL make offer on your old TV, furn., appliances. Dlr. JA. 2-6803.

NEED good used furniture. Prompt serv. Cagle Bros. Furn., JA. 4-1872.

GOOD USED FURNITURE CAGLE FURNITURE CO., JA. 3-3230

CASH waiting for your used furniture. JA. 5-9991, dlr.

PARTY NEEDS SMALL PIANO, bedroom suite, rugs. TR. 4-1074.

CASH for your old broken-down TV. 525-5253, dlr.

RENTALS

Hotels, Motels 74

CLERMONT HOTEL, TR. 4-8611 ROOMS, bedrm. and eff. apts. furn. Free parking and TV.

CAPITOL HOTEL—JA. 4-0636 LOW weekly rates. $10.50 and up.

Frances Hotel—New Management Weekly Rates. JA. 4-7909

HOTEL SOUTHLAND — Free TV and parking. Kit. units. Wkly. rates. 825 Ponce de Leon Ave., TR. 6-5575.

DRUID HILLS HOTEL 644 N. HIGHLAND AVE., NE ROOMS, EFFICIENCIES, APTS. AIR CONDITIONED, TV FREE PARKING, PRIV. PHONE DINING ROOM. RATES $10 WK. UP SPECIAL MONTHLY RATES TR. 4-4476

MILLER HOTEL—Low weekly rates. With bath. $9 to $12. JA. 3-9871.

Ritz Hotel, JA. 4-0456 IN HEART of Atlanta. Near Rialto Theater. Attractive weekly rates. Make this your winter home. Phones, W.-to-W. carpet, complete hotel service. Sprinkler protected. Sleep in confidence. Inspection is welcomed. Corner Luckie and Fairlie streets.

Rooms 75

ANSLEY PARK — Spacious, kitchen privileges. Christian lady. TR. 6-8644.

BARNETT - ST. CHARLES—Vacancies. TR. 6-9115.

BILTMORE HOTEL sect. Room, connecting bath, gentlemen. TR. 2-5381.

BOLTON—Gentleman to share private home. $10 weekly. SY. 9-1131.

BRIARCLIFF ROAD, near Ponce de Leon. Single rooms. Gentlemen. Steam heat, kitchen privileges, lounge, TV showers. $6.75 to $9. DR. 7-6046.

CLUB DR., Lenox, lovely room, lady. Private bath, kitchen privileges. CE. 3-3335.

DECATUR — Furnished front bedroom, 3 blocks public square, one block trolley. Business lady preferred. DR. 7-4184.

DRUID HILLS, NE — Near Ponce de Leon. Gentlemen rooms, $6.50 up. Kitchen, showers. TR. 6-8555.

FIFTH STREET, NE (121) near Peachtree. Attractive room, private home. Gentleman. TR. 5-2232.

FOURTEENTH ST., NE—All home privileges. TR. 4-8457 after 5.

HAPEVILLE—Bedroom. Private entrance, bath. Private home. Convenient. PO. 7-9749.

M'SIDE area, large corner rm. nicely furn. Semi-pri. bath. Prefer students. TR. 6-4100.

NORTHEAST — Business men, attractive private room, refined home, bath, shower, private entrance, excellent heat. Good location. TR. 6-2198.

NORTHEAST—Spacious room, private bath, kitchen and laundry privileges. Young lady. $40. TR. 2-9572.

NORTHEAST — Piedmont Avenue (788)—Attractive vacancies, men or students. TV. TR. 6-9565.

NORTHEAST — Attractive home, business girls. Kitchens. Maid. TR. 4-1880.

SOUTHWEST—Nicely located, double, single rooms private home. PL 3-9041.

STEWART AVENUE — Gentlemen. Private entrance. Furnace heat. Kitchen. PL. 5-2819.

TENTH STREET SECTION—Convenient location. Single room with bath. TR. 6-0780.

NEAR Bobby Jones Golf Course. On transportation. Nice room with private bath. References. $50. TR. 2-3043.

1142 ST. CHARLES PL., NE. Accom. 2. Near Plaza. Reasonable.

Room and Board 76

ANSLEY PARK—(16th Street, NE). Home away from home, vacancy. Business girl. Private bath, telephone. On transportation. TR. 4-5435.

ANSLEY PARK—253 15th St. Attractive vacancies, business girls. TR. 6-7622.

BLUERIDGE AVENUE — Vacancies for mature clientele, reasonable. TR. 5-9672.

CRESCENT GUEST HOUSE ROOMS—Steam heat. Showers. The best meals (cafeteria style). Bus stop. Parking. Peachtree and 11th. $12.50 per wk. Gentleme. TR. 5-2862.

DRUID HILLS LODGE 493 PONCE DE LEON—Family-style meals. TV in lobby. Off-street parking. Gentlemen. TR. 2-1706.

NORTHEAST (1261 West Peachtree) 1106 St. Charles Place. Early breakfast, meals, family style. Bus stop. TR. 6-8488.

NORTHEAST — Working gentlemen. Positively no drinking. $12.50 week. Convenient to 8 bus lines. TR. 2-8463.

951 PIEDMONT—Vacancies with plenty home-cooked food, 7 days, ham, roast, chops, fried chicken and hot biscuit. Gentlemen. TR. 4-0128.

NORTHEAST — Vacancies, meals seven days a week. $15. 872-2938.

PEACHTREE STREET, Northeast (1279). Vacancy business girl. TR. 2-0962.

SOUTHWEST — Private home, ½ block transportation. Breakfast optional. PL. 8-4505.

WEST END — Ladies, gentlemen. All ages, decilious meals. PL. 5-2027.

WEST PEACHTREE (1013), 2 meals, lunch packed. $10.50-$13.50. TR. 4-7367.

30 INMAN CIRCLE, NE LOVELY room close to Peachtree. TR. 6-8966.

751 PIEDMONT AVENUE, NE—Vacancies for business people. On transportation.

Housekeeping Rooms 77

GRANT PARK—One-room efficiency. Working people. $13.50. MA. 7-8369.

SPRING ST. (1142) NW—Furnished apartments, private entrance, private bath. TR. 6-9605.

Furnished Apts., Duplexes 78

ANSLEY PARK — 2-room terrace apartment. Nicely furnished, on transportation. $70 month, includes utilities. TR. 6-2123.

ARDMORE CIRCLE, NW (360)—Off 28th St., Tasco Villa Apts. A prestige address. Suburban living, close in. New, glamourous, different, beautiful, exciting. Pool, air cond., dishwasher, carpets, balconies, laundry. 1 or 2 bdrms. Res. Mgr., Miss Tessier, phone 872-1742. Only a few left. See them today.

ARNOLD APTS.—Tenth Street, NW. 2 bedrooms, living room, kitchenette. Convenient to everything. Yard for parking. Lease $90. TR. 5-6240.

ANSLEY PARK duplex. Three bedrooms, 2 baths, utilities. TR. 3-1604.

BARBIZON TOWER APTS. EXTREMELY nice, 1 bedrm. Centrally loc. 1 blk. off P'tree near 16th. Air cond., cent. heat. Hotel-type apt. Elevator service. Unique for indiv. or business couple. Will have to see to appreciate. $135 mo. Call me any time. TR. 6-5792, 636-8158.

BLAIR VILLAGE APTS. 1 Bedroom, furnished, $63. 2 Bedrooms, furnished, $73 SHOWN daily, 9 to 9. Sunday, 2 to 9. Phone MA. 7-5701

BRIARCLIFF HOTEL EFFICIENCY and 1-, 2-bedrm. apts. Fully equipped kitchen with utensils. TV, air conditioning. Free parking. DAILY—WEEKLY—MONTHLY Full Hotel Service 1050 Ponce de Leon Ave., NE TR. 4-9711

BRIARCLIFF-LA VISTA NEW, spacious 2-bedrm. apt. Mod. furn., disposal, w.-w. carpet, air cond., swim. pool, tennis court. On 16 acres beautifully landscaped grounds. $165. Mr. Cannon, 636-8158.

BRIARCLIFF RD., NE (1251)—Bedroom, large kitchen, private bath (upstairs). Utilities furnished. Adults. TR. 6-8469.

BONAVENTURE AVE. (665). Spacious 3-bedroom apartment. 2 doors off Ponce de Leon. Business girls preferred. $120. TR. 2-5754.

BUCKHEAD 350 EAST PACES FERRY RD. 2-BEDROOM air-cond. apts. Conv. transp., schools, shopping. Furn. or unfurn. Res. Mgr., Apt. A-2, 231-1802.

BUCKHEAD 285 PEACHTREE AVE. — 2 bedrooms, air cond., electric kitchen. CE. 3-4091, CE. 7-4254.

BUCKHEAD — Lenox Square. Two large rooms and kitchenette. Private entrance share bath with two. $60. CE. 3-8036.

BUCKHEAD—1 Blk. P'tree. Lovely decorated design, 1 BR., built-in kit., air cond. $137.50. Pervis Rlty., CE. 7-5596.

BUCKHEAD—2 young ladies will share apartment with another girl. References exchanged. CE. 3-0354.

BUCKHEAD—Business lady. Share attractive two-bedroom apartment. Reasonable. CE. 3-0177.

BUCKHEAD — Nicely furnished 3 rooms. Private entrance, carport. CE. 7-5587.

BUCKHEAD — Near Peachtree. New efficiency. Carpeted. Air conditioned. CE. 3-3959.

BUCKHEAD—1-, 2-BR. apts. Redecorated, private, conv Util. inc. $115. CE. 7-0134, CE. 3-2669.

BUCKHEAD — Young man to share home, swimming pool. JA. 4-9596.

CASCADE-GORDON — 3 rooms, private bath, entrance. Couple. $55. PL. 3-4842.

CHARLES ALLEN DR. (861)—Terrace. Utilities included. $55. DR. 3-2726.

CLERMONT HOTEL BDRM. and effcy. apts., furn. Hotel service. Parking, TV. TR. 4-8611.

CLIFTON ROAD, NE — Bedroom, kitchen, private bath. Business adults. DR. 8-9008.

COLLEGE PARK 115 NORTH MYRTLE STREET. New, 2 bedrooms, living and dining room combination, built-in electric kitchen, furnished completely. $160 per month including all utilities. Call Sam Mayfield, JA. 5-5925 or Howell Tribble, DL. 4-4396. Eskew Bldg. And Dev. Co., Bkrs. 2550 Fairburn Rd., SW. DL. 4-1661

COLLEGE PARK—Nicely furnished, water, lights, private entrances. On bus line, 3 blocks Plaza Shopping Center. Business couple. 3452 North Main St. PO. 7-2954.

COLLEGE PARK—Three rooms, private bath. Adults. $80, all utilities. PO. 1-7847.

COLLEGE PARK—Downtown. New furniture. Utilities. $22.50 week. PO. 1-3679.

DECATUR BEST LOCATION. Nicely furnished. Newly decorated. Efficiency, $60-$69.50. 1-bedroom apt., $79.50-$85. Adults only. DR. 3-1387.

DECATUR — 2 bdrms., private bath, upstairs apt. Redecor. and nicely furn., $67.50. L. F. JENKINS RLTY., MA. 7-5768 Realtors, 531 Moreland at Glenwood

DECATUR — Attractive duplex, 3 rooms, screened porch. No. 2 trolley. Couple. $80. DR. 8-3879.

DECATUR — 206 Drexel. New furnishings. Upstairs. Private. Utilities. $25. HE. 5-7211.

DEKALB AVE. (1058) — 3 rooms, private bath, entrance. Apt. 1. $12 week.

DEERFIELD APTS.—Refined settled ladies, gentlemen or married couple. 356-360 Ponce de Leon. TR. 2-4193.

DRUID HILLS SECT. 666 MORELAND Ave., NE, near Ponce de Leon, apt. No. 1, on 3 bus lines. 3½ rms., brick bldg. Refined adults, nicely furn. $90. LIPSCOMB-ELLIS CO. Realtors 90 Fairlie St., NW JA. 1-2162—Nights 993-6648

DRUID CIRCLE (97. 3 rooms, bath. Private entrance, $50 month. No small children. MU. 8-4233.

EAST ATLANTA — 1230 McPherson. 3 rooms. Lights, water. $16 week. Adults. 523-4071.

EAST ATLANTA — Clean. Utilities. Baby accepted. Near transportation. TR. 4-7958.

EAST LAKE—Living room, bedroom, den, kitchen, bath, above average. Utilities. $100. Available January 1st. Business people. References. DR. 3-8466.

ELIZABETH ST. (182)—Little 5 Pts. 1-2 rms., $10 wk. JA. 4-1998, CE. 3-6592.

ELMWOOD DRIVE (547) NE THREE attractive rms., bath. Garage, lights, water. Very private. $72.50. BL. 5-1943.

EMORY GARDENS New Danish Modern Furniture A stimulating new type of apartment living! SURROUNDED by 7 beautifully wooded acres of lawn with a meandering brook. You will find here the very latest in mdoern two-bedroom apartments, with 1,200 square feet, w.-w. carpeting, enormous closets and draperies. INTERIORS BY NANCE MRS. ADKINSON DR. 7-6542 Mgt.: Dobbs & Co.

EUCLID, NE (988)—1-bedroom apartment. $70. DR. 3-2726.

FOREST PARK—Three rooms, bath, terrace apartment. Nicely furnished. PO. 1-0713.

FOREST PARK — 3-room duplex. Utilities. $75 month. PO. 7-2378.

GREENWOOD AVE., NE (773). Nicely decorated 1-bedrm. apt. in new brick bldg. Ample storage space. Water furnished. Call day or night, Kolo, TR. 4-6291, CE. 7-9565.

GREENWOOD AVENUE (926) — Large efficiency, also bedroom apartment. Modern. Adults.

HAPEVILLE 3094 Old Jonesboro Rd. 2 brms. $120 Ben T. Huiet & Son MU. 8-8985 116 PRYOR SW. RLTR.

HAPEVILLE — Three blocks airport, three-room duplex, nicely furnished, private entrances. Adults. $60. PO. 1-4705.

HAPEVILLE — Near Airport. 2 rooms, private entrance and bath. Working couple or bachelor. $45. PO. 6-6878.

HAPEVILLE — Redecorated, four rooms, bath. Convenient. $90. DI. 4-1444.

HIGHLAND-PONCE DE LEON—Four rooms, bath. Married people only. $80. PO. 7-5257.

WANT ADS PAY OFF

HOWELL MILL RD., NW — Near West Paces Ferry Rd. 2-bedroom efficiency apt., adjoining kitchen. Separate entrance. Large front, back yards. Excellent neighborhood. Phone JA. 3-1771.

INMAN PARK—Transportation. Man or couple. $12.50. Utilities. TR. 4-7958.

Lenox Sq. 1, 2, 3 BRs., Ba. TR. 6-2748. Pdmt. Rl., 2087 Pdmt. TR. 6-4343.

LITTLE FIVE POINTS—Three rooms and bath, private. Utilities included. $75. Tiny baby accepted. JA. 2-7014.

LITTLE 5 POINTS—1297 McLendon, living, bedroom, kitchen, bath, entrance. Bus. $65. MU. 8-6096.

LITTLE FIVE POINTS—3 rooms, private bath, entrance. Utilities furnished. $60. ME. 4-4438.

LITTLE FIVE POINTS. Duplex. Upstairs. Nice 2-bedroom apartment. $70. DR. 8-5514.

LINWOOD (680). Near Ponce de Leon. 2 rms., 1st floor. TR. 4-0512.

MARIETTA — Room and kitchen, share bath, private entrance. $40. 427-6473.

MARIETTA—Four rooms, bath, utilities, heat. $20.50 week. TR. 4-2002.

MERRITTS AVE., near trans. Adequate for 2. Reasonable. Gentlemen only, no drinkers. Util. furn. Call 8 to 5. TR. 4-8578.

MORNINGSIDE — 2-room apartment, business couple. Newlyweds preferred. TR. 4-3103.

MORNINGSIDE — Between 2 bus lines. 4 rooms. Utilities furnished. $80. Private entrance. Adults. 872-4811.

MORNINGSIDE — Living room, 2 bedrooms, kitchen, $75. Also efficiency, $47.50. TR. 6-7636.

MYRTLE ST., NE (675)—Ter., 4 boys, pri. bath, ent. All util. GL. 7-2753.

NORTHEAST — 61 13th St., between the Peachtrees, new efficiency apartments, air conditioned. Call TR. 4-8995.

NE — Near Piedmont Pk. Large pine-paneled liv. rm., kit., large bar, huge bedrm. with 17-ft. closet. Suitable 3 or 4 adults. $150 mo. Util. inc. TR. 4-9433.

NORTHEAST, TR. 5-7127 ATTRACTIVE APARTMENT 4 Business girls or gentlemen.

NORTHEAST — New brick apartment, 3 rooms, bath. Tastefully furnished. $110. Near all conveniences. Apartment 6, 58 Tenth St. (Right of telephone building). BU. 9-2700.

NORTHEAST — 1, 2, 3, 4-room apartments, nicely furnished. Utilities furnished. Efficiency, $8.50 up. Small children welcome. JA. 4-8798.

NORTHEAST — Spacious efficiency. Two rooms. Private bath. Utilities. On transportation. Phone evenings. DR. 8-7420.

NORTHEAST — Clean one-bedroom apartment. Near shopping center. Good transportation. Adults. JA. 3-1817, TR. 4-5972.

NORTHSIDE — Desirable apartment, 2 bedrooms, dining room, kitchen. Completely furnished. TR. 2-0212.

NORTHEAST — 3160 Buford Highway Garage apartment, 3 rooms, bath. Attractive. ME. 4-7903.

NORTHEAST—3 rooms, private entrance, bath, $60; Efficiency, $57.50. Sober adults. DR. 3-7624.

NORTHEAST — Clean, bedroom, kitchen, utilities, furnished. Private entrance. JA. 2-2691.

NORTHEAST — Living room, bedroom and kitchen. For business people. TR. 5-3366.

NORTHEAST — Upstairs, bedroom, den, kitchen, all utilities furnished. JA. 4-6953.

NORTHEAST—3 rooms, private bath, entrance. Business couple. TR. 2-1434.

NORTHEAST—Two bedroom apartment, heat, utilities, four ladies. DR. 8-7486.

NORTHEAST, 676 Linwood—Living room, bedroom, kitchen, bath. DR. 7-1462.

NE — Nicely fur. effcy. or 1-bedrm. Steam heat. Child OK. BU. 9-6010, JA. 2-4381.

NORTHEAST — 748 Myrtle. 4 business girls. Utilities included. TR. 2-6432.

NORTHEAST — 384 Fifth St. Pine-paneled efficiency. Utilities. 636-8455.

NORTHEAST—Clean, 3 rooms, bath, $75. 2 adults. TR. 2-8218.

NORTHEAST—Want business girl to share apartment. 377-7078.

NORTHEAST—Want business girl to share apartment. TR. 2-9738.

NORTHWEST — 3 rooms, private bath. Utilities furnished. Child accepted. $18.50 week. 925 Rice St. TR. 5-5001.

OGLETHORPE APTS. NORTHEAST ATLANTA 1 BEDROOM $75.00; 2 BEDROOMS 85.00; 3 BEDROOMS 102.50. DRIVE out Peachtree Rd., past Oglethorpe Univ. and turn left on Ashford-Dunwoody Rd., then turn right at next traffic light to our attractive brick apartments in a clean, fresh, suburban section. Convenient to public and parochial schools and Lenox Square. Open 'til 9 p.m. every night. We have a swimming pool for summer relaxation. GL. 7-5201 GL. 7-5787

PEACHTREE HILLS — Small efficiency, utilities and garage furnished. Gentleman only. $50 month. CE. 3-8104.

PEACHTREE RD.—1-, 2-BR. apts. Redecorated. Private. Conv. Util. inc. $115. CE. 7-0134, CE. 3-2669.

PEACHTREE RD. — 2040, 4 rms., $100 mo. Immediate possession. Adults. 874-0197, TR. 4-1757.

P'TREE PL., NW (29). Lge. liv. rm., bdrm., kit., bath. Adults. Apt. 5. $80. Open. TR. 6-5575

PEACHTREE PLACE — 2-bedroom apartment. Entirely private. $90. TR. 2-1351.

PEACHTREE PLACE — Room and kitchenette. Nicely furnished. $50. TR. 2-1351.

PIEDMONT (930)—Clean, attractive, 1-bedroom apartment. Parking. TR. 6-6000.

PLAZA Apartments, 963 Ponce de Leon Ave., NE. Above average 1-2, and 4-bedroom apartments. Reasonable. TR. 4-0665, TR. 6-6141.

SANDY SPRINGS-BUCKHEAD Area. Three rooms, bath. Nicely furnished. BL. 5-2565.

ST. CHARLES AVE. (886) RED DOOR apts., de luxe, brand-new air cond. 2 bedrms. each with twin beds, W.-to-W. carpets, new furniture. BL. 5-3530.

SOUTHEAST — 398 Augusta Ave. Private. Two nice rooms and bath. $15 week. TR. 4-0658.

SOUTHWEST — Three rooms, private bath, near transportation. $75 month. 1177 Avon Avenue, Southwest. PL. 3-8150.

SOUTHWEST—Westwood Ave., 1546. 2½ rooms. Private bath and entrance. Adults. PL. 8-6927.

SOUTHWEST — Block transportation. 3 rooms, dinette, private. Couple. PL. 3-4406.

STEWART AVENUE—Near University. 4 large rooms. PO. 7-6755.

SYLVAN-CHERYL BRICK—Two bedrms. New furniture and decor. All utilities furnished. Ideal location, near Ft. Mac., airport and East Point. Sylvan Rd. at Cleveland Ave., PO. 1-7317. D. L. STOKES & CO., INC. Bkrs., 680 W. P'tree, TR. 6-3361

SYLVAN HILLS—4 rooms, bath, garage apartment. Business couple. 1717 Melrose Dr., SW.

SYLVAN HILLS — Three-room terrace. Utilities. Couple. $85. PL. 3-6449.

SYLVAN HILLS — 3 rooms, bath. Utilities. Couple, $90. PL. 3-6449.

TWELFTH ST., NE (80)—New efficiencies air cond. Free inside parking. Furnished or unfurnished. Res. Mgr., 872-5369.

W. PEACHTREE (1312)—Convenient efficiency. All utilities furnished. See manager, No. 3.

WEST END — 3 rooms, private bath, entrance. No utilities furnished. $65 month. PL. 5-7969.

WEST END—4-rm. terrace apt. Nice, large, clean. Cple. only. $75. ME. 6-2104.

WEST END—Couple. Transportation. Utilities. $13.50 week. TR. 4-7958.

WEST PEACHTREE (894) — Desirable efficiency. Utilities included. $65. DR. 3-2726.

WEST END — Redecorated, convenient, three rooms, bath, utilities. $85. DI. 4-1444.

WEST END—2 rooms, on transportation. Christian couple. PL. 3-2254.

Brand-New Building CHARLES ALLEN DR. N. OF PONCE DE LEON, NE AIR-COND. Large bedroom, double closets, large liv.-din. room. Fully equipped kit. Tiled bath, enclosed tub and shower. New furnishings. Paved parking. Couple or business ladies, JA. 3-8914, $105 month.

FOR RENT to couple without children or settled woman, living room, bedroom and bath. Kitchen privileges. Beautifully furnished. Near Emory and bus line. Quiet neighborhood. Ideal for college students. Rent $45 monthly. Write Y. A., 146, Journal-Constitution, giving full particulars including references.

2-Bedrm. Apts. $72.50 1-BEDRM. APTS $62.50 Near Schools and Transportation Move in Today LaVilla Apts., MA. 2-0930 1767 S. Pryor Rd. Look for Yellow Sign

LOVELY furn. apt. Liv. rm., bedrm., den, tile bath. New kit., W.-W. carpeting. Lovely drapes. $90 mo. All util. furn. Couple only. Shown by appt. only. TR. 2-4347, TR. 2-1193.

NEAR PIEDMONT PARK NICE 3 rms. and bath. Priv., ideal for 3 Tech students. Util furn. $100 mo. TR. 6-8080.

1305 VIRGINIA AVE., East Pt. 3 rms., bath, water, lights. $50. BUTLER REALTY CO. 1236 Lucile Ave., SW, PL. 3-5881

FREE See Apt. Locator Serv., ad Class. 79

DOWNTOWN, effcys., all util., maid service, phone, parking. $15 wk. up. Dixie Hotel. JA. 3-8678

TRAILERS — $12 wk. up. Kingston Trailer Pk., Jonesboro Rd., For. Pk.

HOUSE trailer for rent. On trolley line. SY. 4-3465.

COMPLETELY FURNISHED APT. 881 Ponce de Leon Ave.

Unfurnished Apts., Duplexes 79

AIRPORT AREA — Nice 2-bedrm. apts. Stove, ref. J. Gordon Cantrell, Rltr., 326 Hardin, Col. Pk. PO. 1-2421.

ANSLEY PARK 295 THE PRADO, NE — Brick duplex. 6 rms., 3 BRs., 2 baths, garage. Stove, refrig., dishwasher, blinds furn. Lots of storage space. $149.50. 95 Mtta. ROOKER, INC. Realtors MU. 8-6550

ANSLEY PARK—Guest cottage, 4 small rooms, carpeted, porch, garage, references. Couple. $80. TR. 5-6240.

ARGONNE AVE. (699)—1 and 2 bedrooms, real convenient. JA. 5-0688, TR. 2-9912.

ATLANTIC DRIVE-TECH — Modern apartment. $89.50. CE. 3-1232, CE. 7-5281.

ATLANTA AVE., SE (132)—5-room apartment. MU. 8-4408.

AVA PARK DUPLEX NICE 2 bedrooms. Adj. Hapeville's City Park. Conv. shop., transport., churches, public, parochial schools. $65 and $75. PO. 1-5943. PO. 1-0518

AVONDALE APTS.—2 bedrms., spacious, 1-yr.-old. Air cond. Swim. pool. $95. DR. 3-9450, 636-8158.

BARGE RD., SW (2164) — Large 2 bedrooms. Stove, refrigerator, water. Spacious grounds. $60. DI. 4-1685.

BOLTON RD., NW (1500) LIV. RM., bedrm., kit.-din. area. Ceramic tiled bath, large rms. $70. SY. 4-1501; nite, SY. 4-6251.

BISCAYNE PARK (OFF 2200 P'TREE) FOR YEAR-ROUND LIVING BRAND-NEW 100 BISCAYNE DR., NW IN A woodland setting with the charm of a country place in spring and summer, these luxury apartments are beautifully snug in winter, too. Just off Peachtree! Convenient to everything. 1- and 2-bedroom units. Wall-to-wall carpets. 1½ baths. Private patios. Air cond. Private front and rear entrances. Res. Mgr., call TR. 2-1325, CE. 7-3986 or CE. 7-3191.

BLAIR VILLAGE APTS. 1, 2 and 3 Bedrooms FURNISHED OR UNFURNISHED CHILDREN WELCOME CHECK THESE ADVANTAGES MONTHLY basis — no long, binding contracts. Freshly painted in decorator-chosen colors. Shopping center, school adjacent to development. All on first floor, no one over you, no one under you. Spacious suburban location. RENTS start at $49.50 unfurnished and $63 furnished. MOVE IN TODAY SHOWN daily 9 to 9; Sunday, 2 to 9. Phone MA. 7-5701.

Bolton Apartments IMMEDIATE occupancy. Lovely 2-bedroom apartment. Rental $69.50 up. 10 minutes to Georgia Tech. Visit us or call SY. 4-2621 or SY. 4-8787.

Peachtree Garden Apts. WE HAVE for immediate occupancy lovely 1-, 2- and 3-bedroom apartments, furnished or unfurnished. Office open daily 8 a.m. to 8 p.m. Call CE. 3-4375 or CE. 3-5571. 10 MINUTES from the new Lenox Square, 10 minutes from General Motors plant in Doraville, Super Lenox Limited bus originates our grounds, grammar school across the street.

BRIARCLIFF-LA VISTA SPACIOUS, new one-bedroom apt. Swim. pool, tennis court. Panoramic view of Atlanta, $86.50. 636-8158.

Briarcliff Rd., NE (803) $117.50. Wall Bros., 975 W. P'tree. TR. 6-2616.

BROOKLINE (838), 4 rms., bath. $65. 630 Queen, SW, 5 rms., bath, $60. 1138 SELLS, SW, 4 rms., bath, stove, ref. Clean $55. 1136 INDALE Pl., SW—3 rms., bath, stove, ref. $60. 205 N. MARTIN, East Pt., 4 rms., bath, stove, ref., modern. $65. BUTLER REALTY CO. 1236 Lucile Ave., SW, PL. 3-5881

Broadview Plaza Area SPACIOUS 3-bedrm. apt. Air cond., 1½ baths. $135. Mr. Partiss, 636-8158.

BROOKHAVEN-CHAMBLEE. 3 and 4-rm. apts. Stove, refrig., water furn. GL. 7-0798, Smi-Nel Rlty., 3665-A Clairmont Rd., Chamblee.

BROOKHAVEN — 4 rooms, private front and rear entrance. Stove. all utils. Pervis Rlty., CE. 7-5596.

BROOKWOOD HILLS — Living room, bedroom, dinette, kitchen, bath. TR. 6-5064.

BUCKHEAD AIR CONDITIONED 50 LAKELAND DR. APTS. $125 2 LGE. bedrms., lge. liv. rm., full din. rm. 6 closets. Individual storage. Washer, dryers in bsmt. Priv. rear ent. Parking. Conv. to trans., schls. and shopping. RES. MGR. APT. A-1 CE. 7-6904; ofc., JA. 5-4749

BUCKHEAD, 3202 Mathieson Dr., 1 block to Peachtree and shopping center. New modern 2-bedroom apartment. Wall-to-wall carpet and venetian blinds, large kitchen, built-in stove and oven, and garbage disposal, large refrigerator, long counter space and plenty of cabinets. Each apartment has central air conditioning and heat, $115 month, Call CE. 3-5200, owner.

BUCKHEAD — 3202 Mathieson Dr., NE, available Jan. 1. New modern, air-conditioned, 2-bedroom apartment. Wall-to-wall carpet, venetian blinds, stove, refrigerator, built-in stove and oven, garbage disposal, long counter and cabinet space. You should see these values. $115 month. Call CE. 3-5200. Owner.

BUCKHEAD — Half block to Peachtree. Air conditioned, wall-to-wall carpets, two bedrooms, two baths, separate dining rooms, built-in kitchen, dishwasher, breakfast bar, garage. CE. 3-9616.

BUCKHEAD 2 BEDRMS., liv. rm.-din. rm. comb. Built-in kit. with ventahood. Cent. heat and air-cond. 28 P'tree Ave., Apt. No. 14. Open. DR. 8-1559. Gross Rlty., 976 Pdmt., TR. 4-6326

BUCKHEAD 371 E. PACES FERRY ROAD, NE 4-ROOM, 1-bedrm., spacious apt. with gar. Quiet modern bldg. Adults. $85. M. C. PARSONS, AGT., Grant Bldg.

BUCKHEAD—1 bdrm. Lge. liv. rm., Hollywood kit. Outdoor grill. Very private. $85. CE. 7-6358.

CANDLER PARK DR., NE (328)—Efficiency. Ideal for business lady, convenient to everything. ME. 4-4742.

CANDLER-McAFEE — 3 beautiful rooms, private entrance, bath, $65. Sober adults. 688-0409.

CASCADE HEIGHTS LUXURY SUBURBAN 2410 SEWELL RD. $125 MONTHLY BEAUT. air cond. 2 bedrms., spacious liv. rm. and din. rm., 6 closets. Individual storage, washers, dryers in bsmt. Conv. to everything. Res. Mgr. on Premises, Apt. 27 PL. 8-6608, JA. 5-4749

CASCADE SECTION (986 Gaston St.) 2-bedroom apartment. Available now. $85 per month. BU. 9-2415.

CASCADE—New brk. apt. Air-cond. Cpted. JA. 4-6888, nite TR. 4-5865.

CENTER HILL—Nice terrace apartment. Will furnish. SY. 4-7706.

CHAMBLEE 2-BEDRM. duplex. apt. Knotty-pine kit. cabinets, washer connections, private carport and drive, all on 1 level. Water, refrig., range furn. $79.50 mo. Conv. shop., schools. Avail. now. GL. 7-8851. John W. Cox Rlty., 3530 Shallowford Rd.

CHESHIRE APTS.—Beautiful 1-bedroom apt., unusually big liv. room with picture window. Hardwood floors. Modern kit. and bath. Spacious grounds. $79.30. ALSO, 2-bedroom apt., $89.30. Mrs. Moorefield, CE. 7-2453, CE. 3-6794.

COLLEGE PARK 115 NORTH MYRTLE STREET—New 2-bdrm., liv. and din. rm. combination, built-in electric kitchen including refrigerator. $125 per month including utilities. Call Bob Parrott, PL. 8-3971.

COLLEGE PARK — 205 East Temple Ave. Lovely 2-bedroom apartment, modern kitchen, stove and refrigerator furnished, off-street parking. JA. 5-7339.

COLLEGE PARK—3-room garage apartment, convenient to everything. Stove, refrigerator. Adults only. No drinking. $50. PO. 1-2976.

COLLEGE PARK—106 W. Walker. Lovely 3 rms. Stove, refrig., utilities, garage. $85. PO. 7-9606.

COLLEGE PARK — Four rooms, bath. Block transportation. $50. DI. 4-1444.

CONLEY RD—5 large rooms, bath, porch, private entrance, newly decorated. Wooded area. MA. 7-0522.

DECATUR 168 GARDEN Lane, near Scott Blvd. 5 lge. rms. Duplex, garage, good cond. $85. JA. 3-2514. BREWER-HEAD CO. Ga. Sav. Bk. Bldg.

COLLEGE PARK—Downtown. Brick. Stove, refrigerator, utilities. $75. PO. 1-3679.

DECATUR — 205 Olympic Place, Apartment 3, new, 2 bedrooms, air conditioned, stove, refrigerator, tiled bath. $90 per month. Available January 1. 373-8128.

DECATUR—One-bedroom apartment. Utilities, stove, refrigerator. Convenient location. Refined business adults. DR. 8-7802.

Decatur—Mod. 1-bedrm. apts. STARNES-ROBERTS & TATUM DR. 3-5716 — 235 E. Ponce de Leon A Multi-List Realtor

DECATUR — Spacious 2 bedrooms, hardwood floors. Stove, refrigerator, water, central heat. $67.50. DR. 8-6388 nights.

DECATUR—435 Oakview Road. Duplex, 2 bedrooms, refrigerator and stove. Available Jan. 1. DR. 3-4415.

DECATUR. University Apartments. Two bedrooms, bath, $80. Convenient. ME. 6-8321.

DRUID HILLS-EMORY 1295 E. ROCK SPRINGS RD., NE. (at bridge)—2 large bedrms., play area, swimming pool. Res. Mgr on premises. Phone 876-6474.

1327 PEACHTREE, NE SUITE 204—3 bedrms., 2 baths. Elevator. Open. $225. SHARP-BOYLSTON CO. 10 Auburn Ave. Realtors JA. 2-2929

DRUID CIRCLE (97), 6 rooms, bath, private entrance, $55 month, no small children. MU. 8-4233.

DRUID HILLS—2 brms. Stove, refrig., util. furn. $85. DR. 3-4677.

EMORY GARDENS NEW A STIMULATING new type of apartment living! Surrounded by 7 beautifully wooded acres of lawn, with a meandering brook. You will find here the very latest in modern two-bedroom apartments with 1,200 square feet; w.-w. carpeting, enormous closets and draperies. VISIT MODEL APARTMENT MRS. ADKINSON DR. 7-6542 1111 Clairmont Ave. (between Scott Blvd. and N. Decatur Rd.) MGMT. DOBBS & CO.

EAST ATLANTA 2-BEDRM. APTS. NEWLY REDECORATED $70 MONTH ORMEWOOD APTS. JA. 4-4313 NIGHTS TR. 6-7915

EAST LAKE—New air-cond., 2-bdrm. apts. Stove, refrig., water furn. 151 N. 4th Ave., DR. 8-1669, DR. 8-1965.

EAST LAKE—Conveniently located, 3½-room duplex. Blinds, water furnished. $65. DR. 8-8734.

EAST POINT—403 S. Sylvan Rd., brick, 2 bedrms., bsmt. Open. PO. 7-1438.

EAST POINT — Unfurnished duplex upstairs, couple. $75. PO. 1-3560.

EAST POINT 514 PINE. BEAU. new brick duplex 2 bedrms., built-in kits., separate bsmts., driveways. Conv. transp., $90 and $95 mo. Southwest Rlty., 1260 Beecher, PL. 5-6536.

EAST POINT—Off E. Cleveland Ave. 100 Humphries St. Living rm., din. rm., kit., 2 bedrms., pine-paneled throughout. Refrig., stove, water, gas, lights fur. $100. DI. 4-2266.

EAST POINT — Three rooms and bath. Conveniently located. Working couple preferred. 311 E. Cleveland Ave. PO. 1-5549.

EAST POINT — 412 Center St. 3 rms., bath. Stove, ref., water furn. Everything private. $48.50 mo. PO. 7-7474, DI. 4-0786.

EAST POINT — 3 rooms, all private. Water. $55. PO. 1-4060.

Elmwood Dr. (547), NE AVAIL. Jan. 1st. Attrac. 3 rms., bath. Adults. $65. BL. 5-1943.

EMORY VALLEY APTS. 1700 BLK. of N. Decatur Rd. across from Emory University. Efficiency apt. Large liv. rm. and bedrm. comb. Dining area, built-in kit., dressing rm., 2 large closets, tiled bath. Year-round air cond. TR. 5-4702, CE. 7-3986, CE. 7-3191

EUCLID COURT APTS. 1335 EUCLID AVE., NE ATTRACTIVE 1-bedroom unit. Stove, refrig., venetian blinds, water furnished. $62.50 mo. JA. 4-7568.

FOREST PARK 1-2-BEDRM. APARTMENTS Call Monday thru Fri. MA. 7-2942

FORT MAC AREA—3 rooms. Stove, refrigerator furnished. PO. 6-2519.

GLENDALE APARTMENTS 870 GLENDALE TERRACE, NE 1 BDRM., wall-to-wall carpeting. See resident mgr., Apt. 2. 873-2622.

Gordon Ave., NE, Duplex (331) OFF DEKALB Ave., 2 trolley lines. Nearly new 4½ rooms. $79.50. HI. 3-9546.

GRANT PARK—4-rm. apt. All conv. $45 mo. MA. 2-6676 days.

GREENWOOD AVE. (800) NE — 1- and 2-bedrm. apts. Newly dec. Most conv. Adults. TR. 5-6922, TR. 6-2663 (or see janitor).

GREENWOOD AVE., NE (1016) — New 1-bedroom, stove, refrigerator. Couple. DR. 7-8491.

GREENWOOD AVENUE, NE (808). 1 bedroom, air conditioned. $87.50. Couple. 872-7363.

GREENWOOD AVE., NE, 1 bdrm., $75-$87.50. Conv. ev'thing. TR. 4-5234. Fields Rlty. & Ins., TR. 5-7768

HAPEVILLE — 2-bedroom duplex. Stove, refrigerator. Clean. Private. $75. PO. 6-7767.

H'VILLE—2-BDRM. APT., $85. Zebedee Rl., Cent., E. Pt., PO. 6-0214

HOLLYWOOD ROAD, NW—Three and ½-room terrace apartment. Everything private. $45. SY. 9-1137.

HOWELL MILL, Northside area, convenient transportation. $50. TR. 4-8780 after 3 p.m.

KIRKWOOD RD., NE (212). Air-cond. 3-rm. apt. Stove, refrig., water furn. $70. DR. 8-1669, DR. 8-1965.

LENOX SQ. (2 BLKS.) AIR-CONDITIONED 2 BEDRMS., 2 BATHS $157.50 LGE. liv. rm., full din. rm. Youngstown kit., with built-in oven and surface unit dishwasher, 6 huge closets. Stor. Washers, dryers in bsmt. The most beaut and best kept apts. in Atlanta 3660 PEACHTREE RD., NE Res. Mgr on premises Apt. G-1 CE. 3-9906 Ofc. JA. 5-4749

LITTLE FIVE POINTS — Four-room apartment. Heat, hot water, refrigerator. Convenient North Highland bus. 1020 Washita Ave., NE. $75. 636-3771.

LITTLE FIVE POINTS—448 Sinclair. Clean 5-room terrace apartment. Stove, refrigerator, some furniture. $50. DI. 4-0475.

LITTLE FIVE POINTS—4 rooms, settled lady, $50. DR. 3-5942.

LITTLE FIVE POINTS — 1254 Euclid Ave., NE, 4 rooms, private bath, near bus and stores. JA. 2-3593, BU. 9-5943.

MARIETTA JUST a 20-min. drive to PINE FOREST APTS. from Atlanta should solve your congested problems. 1- and 2-bedrm. apts. with beautiful grounds and friendly neighbors. Priced from $59.50. Dial direct 428-9760 or 427-5674 for information; or see apts. at 2123-C Pinecrest Circle, Marietta, Georgia.

FURNISHED apartments also available from $79.50.

MARIETTA — 2-bedroom duplex, just redecorated. Children welcome, $70. 427-6473.

MARIETTA — 2-bedrm. apts. Close to schools. Clean, $32.50 up. Phone 427-4329.

MEMORIAL DR. (1912)—Efficiency. Private bath. Convenient stores, bus. $30. HI. 3-5833.

McLENDON AVENUE. Three-room terrace, $45. On transportation. BU. 9-8759.

NORTHEAST — 61 13th St., between the Peachtrees, new efficiency apartments, air conditioned. Call TR. 4-8995.

NORTHEAST — 382 Sutherland Terr. One-bedroom brick duplex. Wall-to-wall carpet, separate central gas heat, transportation. $80. DR. 3-8329.

NORTHEAST, 1217 Lanier Boulevard. On transportation. 3-room duplex. Refrigerator, stove, water, $65. One business lady. TR. 2-7665 after 4.

NORTHEAST, 903 Myrtle St. — One large ground-floor, two-bedroom apartment. Also one-bedroom apartment. TR. 6-7791.

NORTHEAST—Near Candler Park. 4 rooms, large closets, garage. 303 Ferguson, $65. DR. 3-1058, ME. 4-5788.

NORTHEAST — Furnished and unfurnished. 507 Greenwood Ave. Call TR. 2-7985 or 873-2119.

NORTHEAST — 1161 Orme Circle. 3 spacious rooms, half block bus. TR. 5-3157, TR. 5-1903.

NORTHEAST — Newlywed special. New, 1 bedroom, stove, refrigerator, $85. DR. 7-8491.

NORTHEAST — (758 Brookridge). Upper duplex, two bedrooms, garage. TR. 5-7473.

NORTHEAST — Upstairs. Nice 2 bedrooms. On transportation. $100. TR. 4-4631.

NORTHEAST — Duplex-type apartment, private drive and carport. ME. 4-5388.

NORTHWEST. Garage apartment. 4 rooms, gas stove, refrigerator, garage, adults. $80. CE. 3-2307.

WANT ADS PAY OFF

OAKLAND AVENUE, SE (551)—Nice four rooms, bath. Stove, refrigerator, blinds, water furnished. Adults. No drinking. JA. 3-4660.

OGLETHORPE APTS. NORTHEAST ATLANTA 1 BEDROOM $55.00; 2 BEDROOMS $62.50; 3 BEDROOMS $87.50. DRIVE out Peachtree Rd., past Oglethorpe Univ., and turn left on Ashford-Dunwoody Rd., then turn right at next traffic light to our attractive brick apartments in a clean, fresh, suburban section. Convenient to public and parochial schools and Lenox Square. Open 'til 9 p.m. every night. We have a swimming pool for summer relaxation. GL. 7-5201 GL. 7-5787

PEACHTREE ROAD LOVELY 2 bdrms., 1 bath; 3-bdrm., 2-bath apts. No pets. Off-st. parking. Reasonable. CE. 7-7706, PL. 3-1465.

PEACHTREE - PIEDMONT PARK—Lovely one-bedroom apartment. Stove, refrigerator. Porch. Carport. Bus stop. CE. 3-1663.

P'TREE (1 blk.). 5 rms. Terrace Dr. $100. Pervis Rl., CE. 7-5596.

Perkerson Woods Apts. TWO 3-bdrm. brick duplexes. Newly redec. Nice yards. Conv. to schools, churches, transp., shopping centers, airport, Fort Mac. Stove, refrig. furn. $82.50-$92.50. Ofc., JA. 5-7476.

PIEDMONT COURT EAST WESLEY APTS. NEWLY decorated 2- and 3-bedroom apts. $92.50-$100. Located NE section — adjacent Broadview Shopping Center. Retal office 695 E. Wesley Rd. CE. 7-0303.

PIEDMONT AVE., No. 907. Apt. C-4 Open. Home-like, 5 rms., porch. Fine brk. bldg. JA. 1-2162 off-street parking. LIPSCOMB-ELLIS CO. Realtors 90 Fairlie St., NW

Rock Springs Estates BEAUTIFUL wooded area. Playgrounds. 2 bedrooms, separate dining room. Stove, refrigerator, blinds, water and garage furnished. $95 .... TR. 6-4222

ROCKCLIFF APTS. — Beautiful, new, spacious, 2 bedrms., air cond., w.-w. carpets, garbage disposal, dishwasher, laundry facilities, private parking space. 1822 Rocksprings Rd., NE. TR. 4-1242, DR. 3-5991.

ROSWELL RD. APTS. (5009) PRACTICALLY new, 2 bdrms., $90 Orr Realty BL. 5-3530

SOUTHWEST—Nice 3-room modern duplex apartment. $70. PL. 5-2760.

SOUTHWEST—NEW AIR COND. PL. 8-3601 BRICK—6 units, 1 bdrm., liv. rm., kit., dinette, full tile bath. Stove, refrig. furnished. Avail. now. Adults. please. $79.50.

SOUTHWEST—DUPLEX—NEW PL. 8-3601 OLD brick, 2 pan. bdrms., liv. rm., kit., dinette, bath. Avail. now. $90.

SYLVAN HILLS — 984 Katherwood. Garage apartment. Couple. $55. PL. 3-6449.

WEST END—3 rooms, bath. Newly decorated. Apt. 11, 553 Lee St., $50. TR. 6-8624.

WEST END—Three large rooms. Stove, refrigerator, utilities. Private. PL. 3-0377.

WEST END—5 rooms, bath, $55. 941 Matthews. PL. 3-8515.

AVAILABLE
3449 P'TREE RD. Beautiful bldg. 5 rms. $125
907 PIEDMONT AVE., C-4. Open. 6 rms., porch. Off-st. parking. $87.25
35 SHERIDAN DR., NE, No. 12. Open. 5 rms., porch. $97.50
39 W. WESLEY RD., No. 10. Open. Top neighborhood. $85
3726 P'TREE RD., No. 4. Luxury Apt. 2 bedrms., 2 baths. $185
666 MORELAND AVE., NE, No. 1. 3½ rms., on 3 bus lines, refined adults, near Ponce de Leon. ....$75 Will furnish for....$90
716 LAKEVIEW AVE., NE, No. 1. 4½ rms. $60
25 ALEXANDER ST., Northwest, No. 3. 4½ rms. $46.50
Lipscomb-Ellis Co. Rltrs., 90 Fairlie St., NW Days, PA. 1-2162 Nights 993-6648

50 BISCAYNE Dr., de luxe studio with pvt. patio, air cond., heat, water and gas for cooking, decorated. $137.50. Res. Mgr., A-5.
99 P'TREE-MEMO. DR., Lv. rm., din. rm., kitch., 2 bdrm., bath, gar. $100.
325 E. PACES FERRY — 1st flr., 2 bdrm., kitch., bath, garage, $95. 1 bdrm., $87.50.
190 COLONIAL Homes Dr. Lv. rm., kitch., bdrm., bath, air cond., $87.50.
5 COLLIER Rd., lv. rm., din., kitch., bath, frt. porch, $82.50, adults.
885 GLENDALE Ter., close-in, off 8th St., NE, lv. rm., din., kitch., bdrm., tile bath, closets galore, you'll like this, $87.50.
653 BONAVENTURE, NE, nr. Sears, 1st fl., liv. rm., dn. rm., kitch., 2 bdrms., bath, heat, water, gar., $79.50, adults.
1314 CROSS KEYS Dr., Apt. 1, decorated, 150' W. of P'tree, N. of Brookhaven, 1 bdrm., wired for air cond., stove, refrig. and ven. blinds, $69.50; No. 1320, Apt. 4, 2 bdrms., $77.50.
1208 VIRGINIA Ave., NE, frt. cor., 1 bdrm., heat and water, $67.50. Adults.
DUPLEX — 2411 Candler Rd., Dec., lv. rm., kitch, 2 bdrms., tile bath, $80.00.
Haas & Dodd, Rltrs., Haas-Howell Bl. JA. 2-3111

Apartments Designed and Built For Adult Living YOU will find in these 1- and 2-bedrm., 1-story apartments. everything you would look for in a private home, including a walled-in New Orleans type garden and patio with each unit that is truly private, plus central heat and air conditioning, individual utility rooms for your washing machine and dryer or home freezer, oversized closets and a kitchen with a bar and an abundance of cabinets. (Stove and refrigerator available or use your own if you prefer). $115 to $135. Located at the Northeast Expressway and Shallowford Rd., adjoining St. Pius X High School or call Mrs. Brown during the day at GL. 7-2546 or nights, GL. 7-6724, Embry Realty Co.

65 PEACHTREE MEMORIAL DR., NW APT. 1. Choice 5 rooms, incl. 2 bedrooms, 2 baths and front porch. 1st floor. Available Jan 1.
705 PIEDMONT AVE., NORTHEAST APT. 22—3 rooms, incl. 1 bdrm. $75.
2440 PEACHTREE RD. APT. 9—4 rooms, incl. 1 bdrm. $85.
2840 PEACHTREE RD. APT. T-6—3-room effcy., $55. See attend. at bldg. or call JA. 1-0636.
RANKIN-WHITTEN 141 Carnegie Way, NW Realtors

For Gracious Living It's TWIN OAK APTS. 3000 COLLEGE AVE. DECATUR SECTION $75 AND UP FURNISHED AND UNFURNISHED TELEPHONE DR. 3-1736 OPEN 9 a.m. till 7 p.m. Monday through Saturday; closed Sundays.

FREE YES, we'll find your new apartment (that'll fit your needs, budget and location requirements) WITHOUT one cent of COST TO YOU, from efficiencies to 3 bedrooms, from $50 to $350. TELL US your needs and prepare to move. 9:30 to 5:30 daily, 12 to 5:30 Sunday. APARTMENT LOCATOR SERVICE 1415 Peachtree St., NE TR. 3-3482

881 N. HIGHLAND AVE., NE NEW, modern, forced-air heat and air cond. 1 and 2 bedrms., $95 and $115. Five closets. TR. 6-5695.

2059 NETTIE COURT DECATUR, off McAfee Rd.—5-room duplex, incl. 2 bedrms. and paneled den, $95.

2861—2869—2921 GLENWOOD RD. CANDLER-GLENWOOD section — 1 and 2-bedroom duplexes, $72.50 and $82.50, incl. water. Call JA. 1-0636. RANKIN-WHITTEN 141 Carnegie Way, NW Realtors

NEW ARLENE APARTMENTS 2000 STANTON RD., EAST POINT 2 BEDRMS., built-in kitchen with refrig. and dishwasher, air conditioned, swimming pool, wall-to-wall carpets. Gas and water furnished. Available now. Between Campbellton Rd., SW, and Connally Dr., East Point. Go by and see or call for appt. 766-0991 or 964-2161.

734 ARGONNE Ave., No. 4, eff. $50.
220 FOURTEENTH St., No. 3-B, 3 rms. $65.
716 LAWTON, SW, 3 rms., redec. $37.50.
711 PIEDMONT Ave. No. 62., eff., $50.
685 YORKSHIRE Rd., NE, 3 bedrms., 2 baths, $110.
Wall Rlty. Co., TR. 6-8871 322 Ponce de Leon Ave., NE

540 OAKLAND, SE. Choice 4-rm. apt. in new Parkview Manor Apts. ... $65
235 SYDNEY, SE, 3 rms., stove and refg. furn. In nice bldg. $50
ALSO
338 GRANT, SE, 5-rm. house, $41.25
800 BENDER, SW, 5-rm. house, $40
Ben T. Huiet & Son MU. 8-8985 116 Pryor, SW Rltr.

SKYLAND APTS. TWO BEDROOMS FINEST modern-priced apts. in Atlanta, adjoining new school and shopping center. Corner Buford Highway and Clairmont Rd., NE. Call Res. Mgr., ME. 4-4911. D. L. STOKES & CO., Inc. Brokers, 680 W. P'tree, TR. 6-3361

START RENT JAN. 15
959 HAMPTON ST., NW, off 10th. 4 rms., pri. bath, good cond., $47.50
966-A LAWTON ST., SW, off Donnelly St., 4 rms. Nice. $57.50.
978-B LAWTON ST., SW, $57.50.
C. G. AYCOCK REALTY CO. 151 Nassau St., NW JA. 1-2114

388 ATLANTA Ave., SE, No. 4. 3 rms., hot water, $31.25.
BEECHER ST. (962) West End near Ashby. 5 rms., $62.50.
852 WASHINGTON St., 4 rms., $48.75
232½ SYDNEY St., 4 rms., bath, $41.25. JA. 3-2514.
BREWER-HEAD CO. Ga. Sav. Bk. Bldg.

START RENT FEB. 1 NEWLY PAINTED 422A LANIER ST., NW—4 rooms, $52.50. 412B Lanier, NW, 4 rms., $52.50. C. G. AYCOCK REALTY CO. 151 Nassau St., NW JA. 1-2114

MONROE DRIVE NEW contemporary 2-bedroom duplex with carport. Central air cond., completely equipped all-electric color kitchen. Trolley at door. Adjacent to expressway, convenient to everything, $149. TR. 5-4890.

Near NE Expressway NEW 2-bedrm. duplex. Built-in oven, surface unit. Water furn. Pvt. drive and ent. Immed. occupancy. $105 mo. GL. 7-7258. John W. Cox, Rlty., 3530 Shallowford Rd.

2-BEDRM. APTS. $55.50 Near schools and transp. Move in today 15 Minutes to Town LaVilla Apts., MA. 2-0930 1767 S. Pryor Rd. Look for Yellow Sign

Off Campbellton Rd. 2-BEDRM. apts. From $60. 3-BEDRM. apts. From $77.75. PL. 8-1491 PL. 8-5954

SUBURBAN LIVING IN THE HEART OF ATLANTA WELLSWOOD MA. 7-9955

New Colonial Duplex 3 Bedrms., 2 Baths 835 MARSTEVAN Dr., NE. $165 mo. TR. 2-7403, DR. 8-1559. Gross Rlty., 966 Pdmt., TR. 4-6326

DUPLEX $64.50 SMYRNA — 2 bdrms., break-nook in large kit., panelled living and dining, tiled bath, attic stg. Just off S. Cobb Dr. at 766 Old Concord Rd. near Pat Mell. Call Compton, CE. 1-3230, off.; HE. 5-7060, res.

831 COMMODORE DR., NW OFF B'HEAD—Clean and quiet, 2 bedrms., den. Vacant. $80. CHAPMAN REALTY CO.—Realtors 71 Forsyth St., NW. MU. 8-1638

285 NINTH ST., NE $85
1025 GREENWOOD Ave., NE $80
864 VIRGIL St., NE $57.50
1746 MARVIN St., NW $40
CHAPMAN REALTY CO.—Realtors 71 Forsyth St., NW. MU. 8-1638

NEW ORLEANS STYLE TWO-BEDRM. apt. Near churches, schools, shops. Air cond. See 65 E. Wesley Rd., CE. 7-1363, CE. 7-4881.

OVERLOOKING Grant Park. 481 Atlanta Avenue. New 4 rooms and bath, stove, refrigerator, $70. CE. 3-2467.

NEW 2-bedrm. brick duplex, electric built-ins both sides, avail. $85 mo. Tri-City Rlty. & Mtg., Inc., 3270 Main, Coll. Pk., PO. 6-6227.

2-Bedrm. Apts., $65 1 BLK. Murphy Hi. Murphy Apts. Near trans., schools. DR. 8-2038.

GETTING MARRIED? 3 lge. rms., bath, all utils. fur. $65 IDEAL RLTY., 1 P'tree, JA. 5-1644

MODERN, ROBYN LYNN APTS. 1-Bedrm., $59; 2-bedrm., $69. JA. 3-3539

DUPLEX—4 rooms, upper. Redecorated. On transportation. Available now. DR. 8-2039.

DUPLEX — Peachtree, Northwest, 2 bedrooms, nearly new, $105. TR. 4-7094.

1214 MILTON TERR., SE—6 rms., $85. Lgts., wtr. fur. PO. 7-9529, JA. 5-7738.

REDD & BALDWIN—REALTORS 216 Healey Bldg., JA. 1-2258

Furnished Houses 80

CHATTAHOOCHEE AVE., NW (1719) 3-bedroom brick, large, shady, fenced yard. $150. SY. 4-9481 after 7 p.m.

DECATUR — 5 rooms. 235 Grove St. 377-2485.

FOREST PARK — '57 model, fully furnished trailer. Call GR. 8-9316 before 2 p.m.

BUY AT RENTAL PRICES FURNISHED OR UNFURNISHED NEW 3-BEDROOM HOMES in Tri-City area. Direct from builder. No closing cost. PO. 6-6201, PO. 6-0132. COLLEGE PARK BUILDERS, INC. 1951 Riverdale Rd. PO. 6-6201

3-BEDROOM house, partly furnished, convenient to shopping center and school. $100. PO. 7-3100.

Unfurnished Houses 81

ADAMSVILLE — English Dr., SW (270) — 6 rms., bath, $65. 630 QUEEN St., SW—9 rms., 2 baths, $120. 369 DARGAN Pl., SW, 8 rms., 2 baths, $100. BUTLER REALTY CO. 1236 Lucile Ave., SW, PL. 3-5881

ANSLEY PARK — Nice 5-bedroom house, 3 baths. PL. 3-4018.

ASHFORD PARK VERY clean 3-bedroom home, redecorated. On transp., $110 per mo. Call GL. 7-0282, Chatham Rlty., 3820 Stewart, Doraville.

AVONDALE ESTATES AREA 1224 RICHARD RD.—Neat 6-rm. brk. Lge. kit., eating and util. area. 3 blks. school, ½ blks. bus and shopping, $100. 1358 DENNIS DR., 3 bdrms., den, 1½ baths, comb. liv.-din. rm., carport, util. rm. On bus line near school, $110.

DECATUR, NR. CANDLER-McAFEE 2632 YALE TERR. NEAT 3 bdrms., 1 baths, liv. rm., din. rm., carpeting. Carport. Large lot, $98. DR. 3-2534. Forkner Rl., 33 Avon Pl.

AVONDALE ESTATES AIR-CONDITIONED 2-bedrm. brick. Modern built-in G-E kitchen including dishwasher, disposal and washer-dryer. Beautifully landscaped. Shown by appointment.

KIRKWOOD 2-BEDRM. bungalow, in excel. cond. Large lot. Garage. Available now. $80 month. ALSO 2-bedrm. bungalow with stove and refrig. Available Jan. 1, $80 mo. D. L. STOKES & COL., INC. Realtors, 680 W. P'tree, TR. 6-3361

BELVEDERE — 2 bedrooms, frame. Large lot. Near schools. $70. BU. 9-6674.

BELVEDERE—2-BR. Stove, refrig. furn. $110. DR. 3-3359, Brockett Rl.

BILTMORE DR. (1317) 4 BEDRMS., 2 baths, new brick with electric built-ins. Large family rm., double carport. 6 months lease avail. Vacant now. util. on. Reduced to $175. Ben Bozardt, ME. 4-7305; TR. 2-1351, Jim Royer Rlty.

BUCKHEAD—Three bedrooms, two baths. $200 month. CE. 7-5587.

CANDLER-McAFEE, 6-room, brick, redecorated, 1½ baths, near schools, churches, shopping, $130 month. ME. 4-2351.

COLLEGE PARK—Attractive 5-room house. Children welcome. $75. PO. 6-1107.

CASCADE HEIGHTS — Convenient everything. 2 bedrooms, living room, dining room, den or bedroom. Enclosed breezeway. $110. PL. 5-6512.

COLLEGE PARK—417 Cherry St. 4 rooms, $60 or $55 per month on year's lease. HOward 1-7175.

COLLEGE PARK — 3 bedrooms, garage. All conveniences. $75. PO. 1-9072.

COLLEGE PARK — 2 bedrooms. All conveniences, $65. PO. 1-9072.

COLLEGE PARK—2-bedroom house, 821 North Madison. PO. 7-8959.

DECATUR 2 BEDROOMS and den, living-dining comb. Wired for elec. range. Wash mach. connec. Att. garage. Level lot. Conv. location. Rent $100. Call DR. 7-3861. L. W. MORRIS Co., Decatur

DECATUR-VALENCIA RD. — 6-rm. brick, patio, bsmt., garage. Nice lot. Excellent community. Transp. MU. 8-9462.

DECATUR — Walk to Catholic and public schools. 3-bedroom brick. Family room, 1½ baths. 2397 Tilson Road. BU. 4-3296.

DECATUR—3130 Dove Way. 3 bedrooms, newly painted inside and out. Near Shamrock Plaza. $100. ME. 6-6533.

DORAVILLE 2829 PONTIAC CIRCLE BRICK RANCH—$110 MONTH 2 NICE bedrms. with large closets. Liv. rm.-din. rm. combination. Paneled den, kit. with built-in oven and range and breakfast table. Combination bath. Central heat. Condition like new. Call John OLDEN, ofc., CE. 7-7527; res., TR. 6-6990. ETHERIDGE & VANNEMAN Rltrs., 4495 Peachtree, CE. 7-7527

DORAVILLE BEAUTIFUL 3-bedroom brick, 1½ baths, kit. with family rm. Vacant. $135. GL. 7-0282, Chatham Rlty., 3820 Stewart, Doraville.

DORAVILLE — 6 rooms, 1½ baths, brick. Convenient to schools, shopping and Northeast Expressway. $140 month. 2693 Pineland Avenue, 634-8997.

DREW VALLEY 2373 POPLAR SPRINGS DR.—New brick, 3 BRs., 2 baths. Full bsmt. Immed. poss. ME. 6-2392; ME. 6-6800. DOT RLTY., 789 Ponce de Leon.

EAST LAKE — Rent or buy, 6-room ranch-type home. Landscaped lot, paneled den, patio. Near schools, Belvedere, transportation. Rent $95 month, buy for $650 down, $90 monthly. DR. 3-3225.

EAST LAKE — 2729 Tupelo. 5 rms., good neighborhood. Partly furnished. $85. JA. 4-7781.

EAST POINT—6-rm. brick near schools. $72.50. PO. 1-0693, PO. 1-1613.

EAST POINT — 5 rooms, bath. $75. 402 Batavia. PO. 6-2155; 964-7442.

EAST POINT — 5 rooms, near Fort Mac. $85. PO. 1-9963.

FOREST PARK BUYRENT PLANS Northcutt Co. 478-9770, HE. 5-9667

FOREST PARK, 105 Springdale Dr. 3 large bedrms. and jaloused porch, $100 mo. PO. 1-7098, Humphries, R. P. BOWDON RLTY., INC. PO. 6-3107, 1172 Main, Forest Park

FOREST PARK—120 West St. 2 bedrms., $85. PO. 7-1546. The McCord Co., Rltrs., 3518 S. Fulton, Hapeville.

FOREST PARK — 2-bedroom furnished house. Adults. $90. GR. 8-8101.

FOREST PARK—110 Holsomback Dr. 5 rooms. PO. 7-0734.

GLENWOOD-CANDLER — 6 rooms, gas heat, 1½ baths. Situated in the center of 15 acres, fenced for cattle. 3672 Glenwood Rd., between Candler Rd. and Columbia Dr., opposite Little League Baseball park. $125 month including land. DR. 8-5564, after 5 p.m.

GRESHAM PARK SECTION — (Off Flat Shoals Rd.) Very nice, nearly new, 4-room brick. $75. PO. 1-2196.

GROVE PARK—1600 North Avenue. 5 rooms, $100. PL. 5-1822 after 6 p.m.

GROVE PARK—4-room house. Available January 1st. SY. 4-7091.

GORDON ST. (1156) — 9 rooms, suitable 2 families. PL. 8-1281.

HAPEVILLE-MOUNTAIN VIEW section. Three-bedroom home. PO. 1-1544.

HAPEVILLE—7 rooms, 2 baths. $125. Immediate possession. PO. 1-2174.

Howell Mill Rd. (1744) GOOD location. 7 rooms, family or business. CE. 3-4061, CE. 3-3857.

KEYSTONE HGTS.—New brick, 3 bedrms., liv. rm., kit., bath, carport, storage area. $90 mo. On Teton Ave., SE (off Avondale Ave., off Confederate). 2 blks. W. State Patrol Hdq. Call: Mr. Smith, weekdays MA. 7-8421; eves. and Sun. PL. 8-3789.

KIRKWOOD — Newly decorated 5-room house. 135 Rockyford Road, Northeast, $85. MU. 8-4196.

KIRKWOOD — Redecorated 2-bedroom home. ½ blk. trolley. $75. DR. 3-9936.

LAKEWOOD HEIGHTS — 3 bedrooms, 2 baths, basement, recreation room, fenced yard, double carport. Convenient to bus and schools. 758-3013.

LAKEW'D. 6-rm. brick. Cent. heat, built-in range, $110. MA. 7-7000. P'tree Land Co., Rltrs., 8150 Lkwd.

LITTLE FIVE POINTS AREA—Five-room-bath house. On trolley. $85. 443-2481.

MARK TRAIL (2367) — Off Tilson Rd., ranch-style brick, 2 bedrooms, den. Very nice, $100. Available January 1. DR. 8-4682.

MONROE DRIVE — 3-bedroom, 2-bath home, redecorated. Near school. Stove, refrigerator. TR. 4-7444; TR. 4-0095.

NORTHEAST—2 blocks Peachtree. 5-room house, large living room, separate dining room, 2 bedrooms, walking distance Rivers, Christ King schools. Available Jan. 1st. $105. CE. 3-1791.

NORTHEAST SECTION—Nice 3-bedroom brick, large kitchen, full daylight basement, 2 blocks from transportation. Reasonable. HI. 3-2236.

NORTHEAST — 3 bedrooms, 1½ baths, with full basement. Carpets, draperies, built-in stove. $165. GL. 7-8033.

NORTHSIDE 705 GLENFOREST RD.—3 bdrms., 2 baths, comb. kit., fam. rm., clubrm. $300. 350 WOODWARD WAY—4 BRs., 2½ ba., clubrm., $200. (Haynes Manor). Mr. Helmer, TR. 5-5616, BL. 5-0245. Helmer Rlty., Rltrs., 930 W. P'tree

NORTHWEST ATLANTA 2847 PETE ST.—Large 4-rm. house near Bolton Rd. $50. KINGLOFF TRAVIS RLTY. CO. 98 Alabama St. JA. 4-4313

OAKLAND CITY — 6 rooms. Good location, near Ft. Mac. $100 or will sell $295 cash, $92.50 mo. PO. 7-2676.

PARKVIEW — 1570 Lincoln Ave., SE. 2 bedrooms, central heat. $65. DR. 8-1159.

RIDGEMORE ROAD, NW (2908)—Newly decorated. 3 BRs., 2 baths, den. Centrally air conditioned. $175 per mo Buck Wiley, ME. 4-4497, ofc. Dobbs & Company, TR. 3-1291.

SANDY SPRINGS 4 BEDRMS., liv. rm., f'place, bsmt. Level lot. $135. Orr Rl., BL. 5-3530.

SANDY SPRINGS. Air-conditioned, 3 bedrooms, electric dishwasher, closets galore, wall-to-wall carpets, drapes, TR. 6-6697.

SANDY SPRINGS 3-BR.-den, 2-bath brick home. Bagwell Realty, BL. 5-6630.

SMYRNA—Two bedrooms, 5 years old, near Fair Oaks School. 245 Waldrep Circle. $65. HE. 5-8010.

SYLVAN HILLS — 5-room house, conveniently located. PL. 8-3675.

WEST END — Modern, nice, attrac. 6-rm. house, daylight bsmt., laundry room. Adults pref. See at 416 Hopkins St., then dial ME. 6-2104.

WEST END — 3-bedroom home. One block trolley. PL. 3-5201.

1536 NORTH Highland Ave., NE. Large hidden duplex, 3 bedrooms, 2 baths with additional 3-room, 1-bath apt. Available now $225
1538 BEECH Valley Way, NE. 3-bedroom, 2-bath duplex. Excellent condition. $165
844 BELGRADE Ave., NE. 6 rooms, convenient location. Available now. $70
DRAPER-OWENS CO. JA. 2-9511 Grant Building Realtors

238-A P'TREE CIR. DUPLEX APT. in Ansley Park—2 bedrms. Redecorated, $97.50.

892 FORREST 3-BEDROOM home on transp. near Linwood, $100. TR. 6-4345, JA. 5-6865. NUTTING & COMPANY REALTORS HEALEY BLDG.

4318 P'TREE RD., N. of Brookhaven, brick bung., lv. rm., din. rm., kitch., 2 bdrms., bath, large attic w. lav. and toilet, large level lot.
N. ROCK SPRINGS Rd., NE, mod. bung., 3 bdrms., 2 baths, large rec. rm., large lot on trans., near shopping center, $170.
Haas & Dodd, Rltrs., Haas-Howell Bl. JA. 2-3111

ECHO LAKE EXECUTIVE home, close in on lake front with boating privileges. House less than 2 yrs. old. Four bedrooms, 3 baths, maid's room, French balcony, carpet and drapes. $350. Call TOM HICKS, DRAPER-OWENS CO. JA. 2-9511 Grant Bldg Realtors

FOR RENT OR SALE 1055 WIMBERLY RD., NE — 3 BRs., living-dining comb., bath with tub and shower. Util. rm., scr. porch, fenced yard. $75 mo. Call JIM KENNEDY, CE. 7-7527; res., TR. 6-0198. ETHERIDGE & VANNEMAN Realtors 4495 Peachtree. CE. 7-7527

A POSTAL CARD to each Journal and Constitution Subscriber would cost you OVER $12,000.00 for postage alone . . . yet you can run a Want Ad that will reach all these homes for as little as 86c per day.

3240 PEACHTREE ROAD TWO small offices, large reception room. Air conditioned. Parking space. $95 per month. Call JA. 5-3531 or CE. 3-1139.

3690 PEACHTREE - DUNWOODY RD., NE—3 bedrms. and den. Modern, one story. $215. SHARP-BOYLSTON CO. 10 Auburn Ave. Realtors JA. 2-2929

$125 BELVEDERE — Avail. Jan. 1st. 3 BR., 1½-bath, brick, full daylite basement. Central gas furnace. Most comfortable and well located. Trans. at door. JA. 4-1936, BU. 4-4991. West Realty Co., Candler Bldg.

BUY-RENT NEW, 3-bedrm. brick. East Lake section. Call Owen Tyler, JA. 5-3976; ME. 6-7251, residence.

METROPOLITAN CONST. CO. AVAILABLE now, rent $77.50 month, or sell. Pay equity and assume 4½-pct. loan, balance $7,000, 6 years old, 2 bedrooms, full daylight basement, redecorated. 288 Frasier St., Smyrna, Ga., HE. 5-0184.

NEW DUPLEX. 2 bedrooms, kitchen with built-in stove and oven, large lot, near NE Xway. $115 mo. Madolynn Koozer, BL. 5-5524; ofc., Dobbs & Co., TR. 3-1291.

815 MYRTLE ST., NE — 2-story brick with attractive terrace apt., private entrance. Dowling Rlty., TR. 5-8057, 675 Penn Ave., TR. 4-2080.

BUY RENT PLANS IMMEDIATE OCCUPANCY Northcutt Co., HE. 5-3244, PL. 8-1062

NEAR GORDON and PEYTON RDS. COZY 5-rm. frame. Garage, large lot, $90 or will sell $150 cash. Notes $77. PO. 7-2676.

MODERN five-room house. All conveniences, redecorated. $67.50 month. SY. 4-3980.

$59.50 — FOUR rooms. 1151 Tucker Place, SW. Down White Oak from Lee Street.

HOUSES for rent. Avondale Rlty., DR. 8-3631.

Suburban 84

ELLENWOOD RD. — New 6-room brick. All conveniences, $85 month. GR. 4-4364.

Office, Desk Space 86

BUCKHEAD—Ideal Mfg. Agent, 3,500 sq. ft. air cond. CE. 7-6478, CE. 1-3567.

DARLINGTON APT. area. 2 adjoining ofcs. All util., air cond. Parking. Conv. Xway and B'head. CE. 3-7050.

DOWNTOWN SPACE A size to fit your needs. Rates from $32.50 to $150. FIVE IVY BLDG., JA. 3-2512

DOWNTOWN office space, JA. 1-1511. J. H. EWING & SON 718 Volunteer Bldg. Realtors

HOWELL HOUSE—710 P'tree St. THE DARLINGTON—2025 P'tree Rd. Air-conditioned office space. Services furnished. Parking available. See bldg mgr. for details or call: DARLINGTON, TR. 5-2511 HOWELL HOUSE, TR. 4-8638 OR MR. HALL, TR. 5-4791

72 11th ST., NE Between the Peachtrees 2-RM. ofc. suite avail. immed. Parking. Janitor serv. TR. 5-7411. Dorsey-Alston Co., 97 10th St., NW

3204 GLENWOOD RD., at Candler, 1 to 4 rms. Ample parking space. DR. 3-4926.

400 TO 800 sq. ft., second floor office space. Heat and air cond. 1574 Piedmont Ave., NE. See or call FRANK BERRY, TR. 4-8174.

PRIVATE office in suite with receptionist. New building, downtown. Secretarial service available. JA. 4-5333, DR. 8-0412

SINGLE office. On peachtree, near Brookwood Station. Parking. TR. 3-3368.

SEVERAL OFFICES. All serv., park. Redec. W. P'tree, nr. 8th. TR. 4-8671.

PRIV. ofc., central loc., utilities, janitor, parking. $40. TR. 6-7542.

Stores, Buildings, Land 87

BROAD ST. (105½), 2nd floor, 2,000 sq. ft. space, JA. 2-7192.

COLLEGE PARK—1,000 sq. ft. Air-conditioned office, $95. PO. 1-9072.

E. PT. — Garage bldg. Good loc. W. and L. furn. $125 mo. Coker Rl. PO. 6-6274, E. Pt.

PARKVIEW PLAZA—1,500-square-foot store. Well located for restaurant, loan office, doctor or dental office. ROBERT CASSELS, JA. 2-9511. DRAPER-OWENS CO. Grant Bldg. Realtors

SPRING STREET—1,200-sq.-ft. office and warehouse. Parking. Tomlin, Clover Rlty. 3131 P'tree, CE. 7-3381.

FOR LEASE DUTCH VALLEY RD., NE OFFICE, DISPLAY ROOM, STORAGE SPACE $150 up to $500 per mo. Move in January 1st WESTCHESTER REALTY CO. 585 Dutch Valley Rd., NE TR. 6-4146 Corner Monroe Dr.

50,000 SQ. FT. PROMINENT southside location, sprinklered, RR., good shipping. Long or short term lease. Very low rate. Call CASSELS or DENSON, JA. 2-9511. DRAPER-OWENS CO. Grant Bldg. Realtors

6,360-SQ.-FT. sales and warehouse building for lease by builder-owner. Brand-new, air-conditioned offices. Loading deck. Excellent rate for good tenants. Call H. G. Pattillo. DR. 8-8844.

965 CRESCENT AVE. $100 Will redecorate. Call JA. 4-0281, Weyman & Co., Rltrs., C&S Bank Bldg.

STORES, warehouses, office space. ALLAN-GRAYSON REALTY CO. 40 Pryor St., SW JA. 1-1694

STORES, WAREHOUSES AND MFG. C&S REALTY CO. Mort. Guar. Bldg.—Rltrs.—JA. 4-2053

McINTYRE REALTY CO., Realtors JA. 3-8631 Healey Bldg.

4,000-FT. WAREHOUSE, CLOSE IN, $350. NUTTING & CO., JA. 5-6865.

WORK SHOP for rent, 45x17 feet. Apply: TR. 2-5582.

For Rent, Colored 89

BOULEVARD (583)—Furnished four-room apartment with porch, heat, water. $75. TR. 5-5486.

NORTHWEST — Private furnished room, couple. Also furnished apartment. All conveniences. MU. 8-3946.

Oakland Court Apts. HARDEE ST. AND WRENWOOD DR. 240 LOVELY brick 1-bedrm. and efficiency apts. Stove refrig., venetian blinds and water furnished. Hdwd floors. Beautiful, well-kept yards, private. Laundromat and playground. Call immediately. Mr. Smith, JA. 4-8514. Go east on Edgewood to dead-end at Hurt Street. D. L. STOKES & CO., INC. Bkrs. 670 W. Peachtree JA. 4-8514

DOWNSTAIRS duplex, five rooms. 1005 Linam Ave. 274 Inman Ave. Three rooms.

Continued on Next Page

Unfurnished Apts., Duplexes 79

Darlington Apts. 2025 Peachtree Rd., N.E. Phone TR. 5-2511

EFFICIENCIES ONE BEDROOMS FURNISHED UNFURNISHED

Utilities Included In Rent

Air Conditioned Office Space

Penthouse 5 Bedrms., 4 Baths

Complete Shopping Facilities

Direct Bus Service to Downtown Atlanta

Shown Daily 9 to 9 Sunday 1 to 6

Howell House Apts. 710 Peachtree St., N.E. Phone TR. 4-8638

For Rent, Colored 89

SOUTHWEST

733 CENTRAL AVE., 4 rms. ... $45
458 IRA ST., 4 rms. ... $55
314 RICHARDSON ST., 3 rms. ... $55
1119 McDANIEL ST., 3 rms. ... $45
531 IRA ST., 4 rms. ... $60
354 RICHARDSON ST., 5 rms. ... $50

NORTHEAST

433 BEDFORD PL., 3 rms. ... $47.50
259 MERRITS AVE., 4 rms. ... $62.50
397 NORTH AVE., 15 rms. ... $150

SOUTHEAST

716 CONLEY ST., 3 rms. ... $45
616 FRAZIER ST., 4 rms. ... $60
1047 PRIMROSE, 3 rms. ... $40

NORTHWEST

590 ASHBY ST., 4 rms. ... $62.50
352 DIXIE HILL, 3 rms. ... $52.50
2181 GORDON RD., 4 rms. ... $65
866 ROCK ST., 4 rms. ... $65
1177 SIMPSON, 4 rms. ... $65
392 TAZOR ST., 3 rms. ... $50
A & S RL., One P'tree, JA. 4-0428

3 ROOMS
nice duplex
1010 DUNNING ST., SE ... $50
4TH WARD
384 REDFORD PLACE, NE ... $49.50
415 HILLIARD ST., NE ... $47.50
WEST SIDE
WILL MAKE ALL REPAIRS
407 SUNSET AVE., NW ... $49.50
76 HOLLY RD., NW ... $50
4 ROOMS
400 LINDSEY ST., NW ... $59.50
Terry Rlty., JA. 4-5888
50 Whitehall St.

LOW—LOW—RENT
WEEKLY RATES
400 HOUSTON, NE, 2 rms. ... $10.50
430 BLVD., NE, 4 rms. ... $16.50
NEW
230 ELM, NW, 3 rms. ... $13.00
HOLLY at S'pson, NW, 4 rms. $17.45
247 TROY, NW, 4 rms. ... $17.25
ROOKER
95 Marietta, Realtors, MU. 8-6550

LOW, LOW RENTS
131 GLENWOOD, 3 rms., bath, $37.50
416 BOULEVARD, NE, 3 rms., bath, steam heat furn. $60 mo.
421 JONES AVE., 2 rms. $10 wk.
KINGLOFF-TRAVIS RLTY. CO.
98 Alabama St. JA. 4-4313

1588 NEW, NE, 3 rms. $42.50
615 OLIVER, NW, 3 rms. $55.00
855 SPENCER, NW, 3 rms. $47.50
175 SOUTH, SE, 4 rms. $60.00
ERNEST L. MILLER CO., Brokers
814 C&S Bank Bldg., MU. 8-1505

880 PROCTOR St., NW 4 rms. $69.50
1247 SIMPSON Rd., NW $65.00
CHAPMAN REALTY CO.—Realtors
71 Forsyth St., NW. MU. 8-1638

625 ASHBY, APT. 19
4 RMS. $65 mo.
Apply 536 Decatur St., JA. 4-4936

973 DIMMOCK PLACE, SW—4 large rms., $65. Gifford Rlty. Co., JA. 2-3065, 1 Pchtree Bldg.

FURNISHED rooms. Hot water, linens, lights, kitchen. $10. JA. 2-5850.

MODERN 2-rm. apt. with bath. 485 Glenn St. JA. 4-4464; JA. 3-8587.

REAL ESTATE

Realty Loans, Insurance 93

SECOND MORTGAGES
1ST AND 2ND MORTGAGES MADE OR PURCHASED
Empire Realty & Mfg. Co.
Realtors—Mortgage Bankers
710 Fulton Fed. Bldg.—MU. 8-1976

QUICK CASH
I WILL buy your 2nd and 1st mtge. real estate notes. Call now. Mr. Peevy, BL. 5-3577.

FIRST and 2nd mortgates made and purchased. Mutual Mortgage Brokers, JA. 5-6508.

WE BUY AND MAKE
2nd Mortgages TR. 5-9536

WILL BUY your 2nd and 1st mtg. and real estate notes. JA. 4-4552.

Homes, Area 1 94

Northside includes: Ansley Park, Brookhaven, Buckhead, Chamblee, Doraville, Marietta, North Atlanta, Sandy Springs, Smyrna, Vinings. See map.

Close-in Convenience
PLUS the established prestige of popular ANSLEY PARK AREA make this fine brick home with trolley at door a "must see." Has 3 bedrooms, screened tiled porch, daylight basement. Priced at FHA appraisal of $13,500 with $900 cash including closing costs, $100 monthly. A. H. STURGESS JR., CE. 7-7502 office, BL. 5-1477 home.

CAPE COD COLONIAL
ATTRACTIVE home with "out-of-this-world" mahogany-paneled family room that will provide real luxury at a budget price. Also, has 3 bedrooms, 2 baths, fireplace in living room, screened porch, beautifully landscaped yard. Close-in section near expressway, school, stores. Bus at door. Only $19,500. A. H. STURGESS JR., CE. 7-7502 office, BL. 5-1477 home.

Dramatic Exposed Beams
ACCENT the fine FAMILY KITCHEN, the DEN, and the living room with raised hearth fireplace in this 2-LEVEL RANCH HOME with 3 bedrooms, 2 baths. In lovely MT. VERNON WOODS on beautiful, established street near school, stores, bus. Exceptional value at $22,950 with $3,000 cash. A. H. STURGESS JR., CE. 7-7502 office, BL. 5-1477 home.

Northwoods Special
THIS SPARKLING BRICK AND FRAME CONTEMPORARY HOME has 3 bedrooms, family room, 2 baths, spacious living room with fireplace, large kitchen with dining area, on beautiful lot near school and shopping. A good value for $17,500 with top FHA loan. Prompt possession. BEN HYDE, CE. 7-7502 office, GL. 7-2743 home.
Spratlin, Harrington & Thomas, Inc., Realtors
288 E. Paces Ferry Rd.

MORSE—MLS—Realtors
CERTIFIED VALUES
JUST LISTED!!
SPACIOUS 3-BR. brk. on lovely corner lot in serene NW neighborhood. The 2 baths (1 has vanity) are luxuriously roomy. There is a banquet-sized D.R. The pan. fam. rm. is 25 x 15. Compact kit. w. stove, D.W. and disposal. Full daylite bsmt. 2-car gar. 2 pretty patios. Unique financing. REDUCED TO SELL AT ONLY $33,000. DICK EXTON, CE. 3-1133, ME. 6-7848.

COLONIAL CHARMER
3 BRs., 2 baths, on desirable dead-end st. near P'tree. and Lenox Sq. L. R. w. fpl., pan. F.R. w. fpl., roomy kit. w. D.W. and disposal. Gorgeous 110 x 306 level lot Cpts. and pool m'bership incl. in bargain $28,500 price. TRANSFERRED OWNER SAYS SELL. DICK EXTON, CE. 3-1133, ME. 6-7848.

LARGE FAMILY HOME
LOCATED conveniently in Moores Mill Rd. area. 7 BRs., fam. rm., 3 full baths, centrally a. cond. New w-w. carpets, modern equip. kit. Excellent basement. Only transfer could bring this home on market. Priced at $39,750. TOM DICKEY, Res., TR. 6-8979; Ofc., CE. 3-1133.

5800 GREENBRIAR
COLONIAL w. columns, 3 BRs., kit. w. built-ins, brkfst. rm., 3 fpls., pan. den, club rm. in bsmt., dbl. enclosed gar. Excel. 5 pct. loan to be assumed. Out-of-town owner said sell. $32,000. To see call SAM AGEE, ME. 6-5953.
MORSE—MLS—Realtors
225 Buckhead Ave., NE CE. 3-1133

NEED BOAT SPACE?
ASSUME GOOD LOAN. NO C.C.
YUMMY pink elec. kitchen, beautiful family rm. w. fpl., 3 large bedrms., 2 col. baths, huge drive-in bsmt. ALSO dbl. carport. VACANT. FRANCES SAMPLES, TR. 4-5013.
HAMILTON & PITTS, BKRS.
4004 P'tree Rd., NE CE. 7-7011

Homes, Area 1 94

You Can't Beat Our Home Values and Purchase Terms in Longview. Investigate!
3 BEDROOMS, BRICK, 2 BATHS. ELECTRIC KITCHEN, HARDWOOD FLOORS, WEATHER-STRIPPED, INSULATED WALLS AND CEILINGS, SOME WITH BASEMENT AND FIREPLACE, CARPORT OR GARAGE.
Off Peachtree Ind. Blvd. Just beyond Chamblee-Dunwoody Rd.
LONGVIEW RLTY. CO. INC.
Phone GL. 7-0252
Open Every Day, 10 A.M. to 7 P.M.

Homes, Area 1 94

BRANAN & SCHMITZ
Heart of Buckhead
CE. 7-1563
IBM Selector Service

3 BRs., 2 BATHS!
$18,500 FHA. Better than new with wall-to-wall carpeting, utility rm. off lge. built-in kit., level, fenced lot. Truly a fine buy. MRS. HEARNE, BL. 5-2269, CE. 7-1563.

DUTCH COLONIAL!
$28,500. DISTINCTIVELY handsome. 3 lge. BRs., huge built-in kit.-fmly. rm. w. fpl. Bay window in L.R., bsmt., beautiful wooded lot, sparkling new. MRS. THATCHER, BL. 5-1406, CE. 7-1563.

4 BEDRMS.—$29,500
CAPTIVATING, new, 2½ baths, den w. fpl. off built-in kit., L.R. and D.R., functional, well built. Finest close in N'side area. MRS. VANNERSON, CE. 7-1854, CE. 7-1563.

IVY COVERED!
$26,500. PRIME CLOSE-IN FULTON Park area. New listing, 3 BRs. (huge master), 2 ultra-pretty baths, lushly carpeted L.R. w. fpl., D.R., nice lge. kit., porch, bsmt. BECKY JOHNSON, CE. 3-5531, CE. 7-1563.

TUXEDO PARK AREA!
30s! OWNER TRANSF. ANXIOUS to sell. A better buy can't be found. Set far from the street on a choice lot. 3 BRs., den w. fpl., porch, built-in fmly.-size kit. L.R., D.R., bsmt., all rooms extra large. MRS. BARRETT, CE. 3-5085, CE. 7-1563.
BRANAN & SCHMITZ
Bkrs., 3275 Roswell Rd., CE. 7-1563

TODAY'S BEST BUY
$13,000
CHARMING CONTEMPORARY on level lot. 3 bedrooms, separate dining room. Extra-large kitchen with dishwasher and breakfast bar. WALL-TO-WALL CARPET. Nice closets. Central gas heat. Assume 4½-pct. loan and PAY ONLY $90 MONTH, including T. and I. Call MRS. SEWARD, CE. 7-7527.

BROOKWOOD STATION
$14,000
LOVELY BRICK home, 3 bedrooms, living room with FIREPLACE, large separate DINING ROOM, breakfast area in kitchen. Central heat. Fenced back yard with BBQ. 1 BLOCK TO BUS. Call MRS. SEWARD, CE. 7-7527.

EARLY AMERICAN
CHARMING ANTIQUE brick, only 2 years old. 3 bedrooms, 2 baths, separate dining room, FAMILY ROOM with fireplace. Built-in kitchen, BREAKFAST ROOM, full DAYLIGHT basement with fireplace. Already financed. ASSUME 5¼-PCT. LOAN. Low, low 30s. Call MRS. SEWARD, CE. 7-7527.
Etheridge & Vanneman
Realtors, 4495 Peachtree, CE. 7-7527

EMBRY HILLS
3- AND 4-bedroom homes on half-acre wooded lots. Choose from a variety of designs in new houses ready to move into or select a lot and have your home built to your own specifications. See our two completely furnished models. One mile from NE Expressway on Chamblee-Tucker Rd.

FRONTIER WOODS
$18,000 TO $19,500 for 3- and 4-bedroom homes in one of NE Atlanta's most attractive subdivisions. Down payments as low as $900 plus closing costs. Select your lot and plan or choose one of the nearly completed houses under construction. On Shallowford Rd. Just off NE Expressway.
Embry Realty Co.
3636 Chamblee-Tucker Rd. GL. 7-2546

100% GI LOANS
DORAL ESTATES
TOTAL PRICE $14,200—MONTHLY NOTES $95 INCL. T. AND I.
ANTIQUE BRICK—3 bedrms., 1½ bath. Beautiful wooded lots, some better than 300 ft. deep. All util. incl. public sewerage. Complete Westinghouse kit. if desired. Walking distance to elem. school. New shopping center nearby. Maximum FHA loan available for non-vets.
DIRECTIONS: Go Peachtree-Indus. to General Motors, turn left on Flowers Rd., continue to elem. school, turn left on Doral Dr. and go to the end. CALL JIMMY DAVIS, (nights and weekends) GL. 7-8341, (weekdays) CE. 7-0371.
Adair Realty & Loan Co.
3130 Maple Dr., Rltrs., CE. 7-0371

HAAS & DODD
324 EUREKA DR., NE
$2,600 DOWN. Like new. Antique brick. L-shaped liv. and dining rm. with fpl. Spacious den with glass-sliding doors onto patio. 3 bedrooms, 2 baths. Near transp. Off Lindbergh. Garden Hills, Christ the King schools. $22,500. Mary Zuker, CE. 3-7632, CE. 7-6496.

1968 GOTHAM WAY
ANSLEY PARK SECTION. Like new! Contemporary, vaulted ceilings. 3 big bedrooms, den, 2½ baths, scr. porch, built-in kit. Low 20s. Mary Zuker, CE. 3-7632, CE. 7-6496.
HAAS & DODD
REALTORS M.L.S.
3323 PEACHTREE RD. CE. 7-6496

Best Northwest Location
WALKING DISTANCE TO MORRIS BRANDON. 4 bedrms., 3 baths, pan. den with firepl., equip. Westinghouse kit., entr. hall, dbl. carport, patio, etc. Beautiful wooded lot—just being completed.
THE COMPLETE SELLING PRICE IS RIGHT AT THIRTY THOUSAND
CALL JIMMY DAVIS, (nights and weekend) GL. 7-8341, (weekdays) CE. 7-0371.
Adair Realty & Loan Co.
3130 Maple Dr., Rltrs., CE. 7-0371

SEXTON WOODS
3562 COLDSPRING LANE
LESS THAN 2 YEARS OLD and in perfect condition. 3 bedrms., util. rm. with Space-Mate washer-dryer. Dalite bsmt., scr. porch, patio. Beaut. big lot. Priced $20,500. Owner transf. Call FRANK JOHNSON, TR. 2-5725.

RANCH BARGAIN
UNDER $20,000
LARGE FAMILY RM. 3 bderms., 2 full baths, full dalite bsmt. Large wooded lot. On quiet street of lovely homes. A real buy. Call FRANK JOHNSON, TR. 2-5725.
Etheridge & Vanneman
Realtors, 4495 Peachtree, CE. 7-7527

CHOICE
FIRST listing on this exceptionally beautiful home in Glenridge Forest. Custom built, on level ¾ acre. Professionally landscaped lot. This home has everything to offer to the discriminating family from its oversized paneled family rm. and cabinet filled kit. plus sep. large bkfst. rm., to the luxury of 3 king-size bdrms. (the master is 14x20). Many extras include permanent stairs to attic and huge activity rm. in bsmt. Priced in 30s. Reluctant owner transf. Mrs. Norwin Gross, BL. 5-4902; or TR. 5-5616.
Helmer Rlty., 930 W. P'tree.

BLAKE PERRY RLTY.
"A MULTI-LIST REALTOR
2143 N. Decatur Rd.
$495 Cash and You Move In
NO CLOSING COST. 3-bdrm. brick in Doraville area. Pay less than $100 per mo. Call today for showing. John Andrews, ME. 6-8666, GL. 7-0055, nights.

2717 REDDING RD.
$1,500.00 CASH
WILL handle this 4-bedroom home. Liv. rm., dining rm., den, family rm., 2½ baths, large kit., utility rm., part-basement, cent. heat and has dishwasher, attic fan and disposal. No one said this was perfect but it is a good buy with good terms. If interested call RAY MAYNARD, CE. 3-8709 or HI. 3-6438.
FORTENBERRY REALTY
3660 Market St. HI. 3-6438

HAPPY NEW YEAR
IN A HOME OF YOUR OWN
SANDY SPRINGS—3 bedrm., 2-bath brick Mod. kit. Bsmt. Beautiful patio for entertaining. Spotlessly clean. ASSUME 4½% LOAN OR REFINANCE FHA. Low 20s. I am as near as your telephone. JACK CHANCE BL. 5-1767, CE. 7-0371 (Ofc.) ADAIR REALTY & LOAN CO., 3130 Maple Dr., NE., in Buckhead.

Homes, Area 1 94

RENT WITH OPTION
HICKORY HILLS, SMYRNA, 3-BDRM. BRICK, 1½ baths. $100 per month or $13,000. (Being redecorated). Abbott, HE. 5-8957.

GI'S SACRIFICE
KENWOOD, off S. Cobb Dr., 4-bdrm., frame. Split level. 2 full baths, W.-W. carpet, drapes, air cond., refrigerator, range. Only $14,000. Easy terms. Croft, HE. 5-3086.
ABBOTT-BENTON CO., BKRS.
1447 P'tree St., NE, TR. 5-9128

$100 CASH
$100 MONTH
BUYRENT plans. New 3-BR. bricks, large kitchen with built-ins. Carport storage. School bus at door. 20 min. to downtown Atlanta. In the HIGHLANDS.
NORTHCUTT COMPANIES
HE. 5-3244, PL. 8-1062, HE. 5-1887

$528 CASH—ANYONE
NORTHWOODS—Nr. BOP. Spotless 3-BR. brk. 1½ baths, elec. kit., full dalite bsmt. Move right in.

$295 CASH—ANYONE
DORAVILLE—Lge. 2 BR. Beautiful trees. $62.50 mo. Why rent? Duncan Rl., 22 Marietta St. TR. 6-7119.

100% GI LOANS
PAY $200 CASH
CHAMBLEE — Excellent new 3-bedroom homes, 1½ baths, all-electric kitchens. Ready to occupy. Jack Boyt, GL 7-0282; Nites, ME 6-5263.
CHATHAM REALTY CO.
3820 Stewart Rd. Doraville

4 Bedrooms, 3 Baths
JUST FINISHED. This spacious home is positively the best value on today's market. Master bedroom 24 ft. Closets everywhere, electric kitchen with dining area, adjacent laundry room and full size dining room. Cathedral ceilings where best suited. Price $34,000. O. B. JACOBS, Bldr., TR. 6-5695.

GOOD-LOOKING BRICK
7 RMS., 2 beautiful baths—wall-to-wall carpets, drapes, etc. Could be used as duplex. Lot 75x170. 2-car garage. Near Lindbergh and Springdale Drives. On bus line. Asking $16,000. Any reasonable terms. Immediate poss. Van B. Smith, MU. 8-1638; Res., PO. 1-3911.
CHAPMAN REALTY CO.—Realtors
71 Forsyth St., NW

NORTHCREST
SOMETHING different in homes. 3 and 4 bedrms., 3 baths, exciting balconies, nylon carpets, G-E appl. Go NE Exp'way ot Northcrest Rd., turn right to Sales Office, Doraville Rlty., 5141 Buford Hwy. GL. 7-9488, GL. 7-3328, GL. 7-8308.

$100 Cash—$100 Month
BUYRENT plan — New 3-bedroom brick, large kitchen with built-ins. Carport storage. School bus at door. 10 min. downtown Atlanta. In THE HIGHLANDS.
Northcutt Co. HE. 5-3244; HE. 5-5148
PL. 8-1062; HE. 5-3923; HE. 5-1783

CLOSE-IN
AND the tops in neighborhood is this 3-bedrm., 2-bath home in Ansley Park on Westminster Dr. Price $15,500 with $9,300 bal. on loan, payable $84 per mo. For details and appt., L. C. Taylor, TR. 6-4100 res.; TR. 5-5616.
Helmer Rlty., Rltrs., 930 W. P'tree

$149 CASH, FHA
NO CLOSING COST
2790 N. THOMPSON RD.
3-BEDRM. frame. Level lot. Already financed. Just take over payments. Bill Blount, PO. 1-9932; DR. 8-3601. Ajax Rlty., 1556 N. Decatur Rd., NE

4 BEDROOMS, 3 BATHS
NEW BRICK, under $40,000. W. of P'tree. Formal living room, entrance hall, dining room, Early American kitchen with brkfst. area. 20-ft. paneled family room. 27-ft. playroom. Big bright, cheerful rooms. Air conditioning optional. Good terms. Will trade. HUIE LAMB, CE. 7-7018.
BUILDER REALTOR

SMYRNA AREA
SUBURBAN LIVING. Now bldg. 4 subdivs. Priced $10,250-$20,000. Select lot, plans, accessories. Many resales. HE. 5-4412, J. L. Tatum & Co., Bkrs. 3153 S. Atlanta Rd., Smyrna.

SANDY SPRINGS
PRICE slashed. Close in. 3 BRs., 2 baths, large fam. rm. with mahogany paneling and fireplace, nice basement, beautiful lot. Go Hammond Dr. to Kayron Dr., right to 500 Read Lane, $25,900. GL. 7-4964, bldr.

NEW DUPLEX
COLONIAL design. 3 bedrms., 1½ baths, and 2 bedrms., 1 bath. Large built-in kits. Bill Correll, DR. 8-1559. Gross Rlty., 976 Pdmt., TR. 4-6326

FORCED SALE
SPACIOUS 8-rm. brick on 2-acre lot. Over 300 frontage. Near N. Fulton Park. Must go, can't wait, your offer may buy it. Worth seeing. Call BL. 5-3033, Salmon Rlty., N'side Dr.

CHAMBLEE—$8,500
CLEAN 2-bedroom home. Vacant. Payments $55 plus tax and ins. Call GL. 7-0282, Chatham Rlty., 3820 Stewart, Doraville.

660 ROYER VISTA DR., NE — 3,000 square feet heated space, old brick, 3 bedrooms, 3½ baths, basement has 30-foot club room and room for further expansion. 5¼-pct loan. $36,500. Owner, BL. 5-3120.

ASHFORD-DUNWOODY AREA
4041 NAVAJO TRAIL (Nancy Creek Hgts.) 4 bedrms., 2 full baths. Under $20,000. GI or FHA with minimum down payment. GL. 7-7407. Open for offer; transferred.

DUNWOODY FOREST—Owner transferred. Immediate occupancy. Old brick, 3 bedrooms, built-ins, full basement, 1½ tiled baths. Large wooded lot, GI loan. 1842 Winchester Trail. GL. 7-7443.

BY OWNER — Northwest, exposed-beam, 3-bedroom home, 10 minutes from town in country atmosphere. Exceptionally nice neighborhood. Assume 4½-pct. loan. $15,000. Call 436-2766.

$1,000 DOWN
6-RM., 1½-BATH brick. Many extras. No closing cost. Assume 1st mortgage. $118.52 per mo. 2693 Pineland Ave. Open. 634-8997.

CHAMBLEE — 20 minutes Atlanta. Nice 3 bedrooms, large screened porch, wooded lot, fenced back yard. Vacant. 4½-pct. GI resale. Owner, CE. 3-8846.

BY OWNER — Split-level Colonial. 3 large BRs., 2 full tiled baths. Very large rec. rm. All built-ins. A beautiful home for $24,000. TR. 5-0052, GL. 7-8033.

NORTHSIDE HOMES
NORTH FULTON REALTY CO.
3185 Roswell Rd. CE. 7-6311

SPACIOUS HOME, 3 bedrooms, den, 2 baths. Smyrna's finest residential area. $19,800. 252 Pinehill Dr., HE. 5-7886.

MARIETTA—2-bedroom houses, $150 and assume loan. 204 Lockheed and 113 Privette. CE. 7-4254 evenings.

NORTHWOODS — 3-bedroom brick. $550 down. Grady Smith, Broker. GL. 7-0478, Buckhead Th. Bl.

USE WANT ADS
For RESULTS
READ WANT ADS
For PROFIT
CALL JA. 3-3636
to Place YOUR Ads

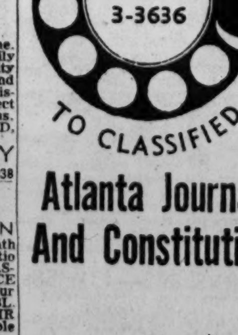

Atlanta Journal
And Constitution

Homes, Area 1 94

NEW homes, mid 30s. Askew-Nations Co., Rltrs., 3088 Pdmt., CE. 7-7568.

GARDEN HILLS — 4-BR., guest hse. Greene Rlty., 3330 P'tree, CE. 3-4455.

HOKE Barron Realty Co., CL. 7-2135. 5188 Winters Chapel Rd., Dorville.

POSTON REALTY & INS. AGCY. Realtors, 249 N. Atl., HE. 5-4475.

HOSFORD REALTY, INC.
REALTORS 54 MEDLOCK RD.

ADAMS-CATES CO.
Realtors 201 Hurt Bldg.

FOR Kingsberry Homes, call King-Williams Land Co. HE. 5-1977.

5 BDRMS., fine family home. Christ the King. CE. 3-2152, owner.

NEW BRK. homes. Potter & Co., Smyrna, HE. 5-3263.

BROOKWOOD—LOW 20s
Carswell-Sims Rl., P'tree, TR. 6-5811

HOWARD SIMPSON RLTY. CO.
1607 Roswell St., Marietta. HE. 5-8012

N'SIDE—Four lovely BRs. MORSE Rl., 225 Buckhead Ave., CE. 3-1133.

DUPLEX or lot. NE and NW locations. JIM ROYER RL. CE. 3-3256.

PERSONAL SERVICE—N'side Rlty. Assoc., 3272 P'tree Rd., CE. 3-5437.

Homes, Area 2 96

Northeast includes: Avondale, Decatur, Druid Hills, Emory, Morningside, North Druid Hills, Oak Grove. See map.

BLAKE PERRY REALTY
A MULTI-LIST REALTOR
2143 N. DECATUR RD.

Clearance Sale!
$550 Total Cash
OWNER will pay closing cost on this 3-bdrm. brick. Liv. rm., sep. din. rm. Near schools, trans. and shopping. Call Bill Hearn, ME. 6-8666 or DR. 7-3031 night.

Only $400 Down
YOU buy an FHA appraised 2-bdrm., den brick. Fenced level lot with lots of trees. LOOK at this and COMPARE. Call John Andrews, ME. 6-8666, GL. 7-0055 night.

Roomy Home, Large Lot
THIS new listing will sell today mid teens. 4 bdrms., 2 baths. Near Shamrock Shopping Center. Plenty elbow rm. on ½-acre wooded level lot. Call John Andrews, ME. 6-8666, GL. 7-0055 night.

Good Financing
3-Bedrm., 1½-Bath Brick
PLUS FULL BASEMENT PLUS FAMILY ROOM on wooded lot. LETS LOOK AND THEN TALK TERMS. Off Columbia Dr. Only 2 yrs. old. Call Billy Hearn, ME. 6-8666, DR. 7-3031 night.

Large 2-Bedrm. Brick
NEAR trolley. Large liv. rm., separate din. rm., break. rm., perm. stairs to expandable attic. ½ basement. Central gas heat on deep lot. SEE THIS ONE! Call Billy Hearn, ME. 6-8666, DR. 7-3031 night.

One of The Best Schools in The Country
LAUREL RIDGE Elementary School is walking distance of this neat 3-bdrm., 1 or 1½-bath (you say which) brick and panel house with all the usuals PLUS full DRY BASEMENT. You'll like the large lot and the price of only $17,500 FHA. Call Jim Woody, ME. 6-8666, BU. 9-8853 night.

Assume Loan
No Closing Cost
3 BDRMS., sep. din. rm., kit. with eating area and dishwasher. Large lot. Near trans. and shopping. Call Billy Hearn, ME. 6-8666, DR. 7-3031 night.

4 Bedrooms
3 Full Baths
Family Room
HAPPY, you'll be in this old-brick split-level. For less than $24,000.
NEW, comfort and quiet will be yours, yet, you are only minutes from everything.
YEAR-ROUND living. Big family room for cold rainy days and huge patio for the balmy summertime. Call Jim Woody, ME. 6-8666, BU. 9-8853 night.

FOR DIRECTIONS OR INFORMATION ON THESE AND OTHER HOMES
CALL ME. 6-8666

BRIARCLIFF WOODS
Early American Brick
FHA appraised $26,000. Over 2,200 sq. ft. heated area, consisting of ent. foyer, comb. liv. and din. room, 3 bdrms., fam. rm. with fireplace, 2 full baths, patio, wall-to-wall carpeting, basement, dbl. carport, level, wooded lot, Cyclone fenced, swimming pool privileges. Earl Jackson, DR. 3-3394; tonight, DR. 3-5109.

LAST CREEK LOT
ONLY $21,750 FHA
Briarcliff-Oak Grove Area
OLD BRICK—3 bdrms., fam. rm., built-in kitchen, sep. liv. and din. rooms, 2 baths, dbl. carport, Cyclone fenced yard, block to school. Earl Jackson, DR. 3-3394; tonight, DR. 3-5109.

SAGAMORE HILLS
BASEMENT—TRANSP.
THIS well-built 3-yr.-old brick home has approx. 2,275 sq. ft. heated area, featuring ent. foyer, sep. liv. and din. rms., fam. rm., with fireplace, 3 bdrms., 2 baths, unusually large kit. Over $1,400 in flowers and bulbs, not counting shrubbery. Owner moving to N.C. Earl Jackson, DR. 3-3394; tonight, DR. 3-5109.

Briarcliff-Oak Grove Area
Roman Brick, $19,800
JUST LISTED—Liv. rm., with off-set dining rm., 2 full baths, 3 bdrms., built-in kit., etc. Wooded, level lot, carport. Houses on street sell for $22,500 upward. Earl Jackson, DR. 3-3394; tonight, DR. 3-5109.

$2,000 TOTAL CASH
NO CLOSING COST
QUICK POSSESSION
2743 OVERLOOK DR.
RUSTIC setting makes this beautiful ranch brick even more desirable. Over 1,800 sq. ft. heated area and just minutes off NE Xway. Has entrance foyer, sep. din. rm., nice liv. rm., large kitchen, fam. rm. comb., 3 bedrms., (1 paneled), 2 baths. House vacant and owner wants action. Spain Davis, DR. 3-3394; nights, BU. 4-1264.
Cary Bone Rlty., Realtors
158 Sycamore St., Decatur

Where Can You Find
A 7-RM. BRICK with 3 bedrms., paneled den, 2½ baths, large living rm. with marble fireplace for only $18,500? Vacant, ready to move in. John Cunningham, DR. 3-7662; ofc., DR. 7-2606.
Wheat Williams, Rltrs.
119 E. Ponce de Leon, Decatur

Homes, Area 2 96

4114 COMANCHE DR.
TUCKER, GA.
$6,900.00
THIS is a lovely place for someone who only needs two bedrooms and is willing to complete (materials there) a den size 4x24. How can you hope to have anything unless you are willing to work for it? Directions: Go Lawrenceville Rd. from Decatur to Brockett Rd. Turn left across track and follow sign. For information call ED MOORE, DR. 3-2400 or HI. 3-6438.

8-ROOM HOUSE
WITH lot to match. No one said you had to buy it but we do invite you to see and decide for yourself. Absolute value. Directions: Go E. Ponce de Leon to Hill Street in Clarkston, turn left to sign. Call RAY MAYNARD, CE. 3-8709 or HI. 3-6438.

1033 JOLLY ST.
½ BLOCK OFF E. PONCE DE LEON. 2 BEDRMS., den, 6-rm. house on lot 100x186, fenced yd. To see go East Ponce de Leon from Decatur to Clarkston city limits, then turn left at 1st street ½ block. HENRY ROBERTS, TR. 4-9559 res. or HI. 3-6438.

LOVELY
TUCKER HOME
5-ROOM ranch brick with crab orchard stone fireplace, utility room, carport and fenced vard. Lot 90x215. Camellia 6-ft. high and 4-ft. diam. loaded with buds. Go Lawrenceville Rd. to Fellowship Rd. at Tucker. Turn right to sign. ED MOORE, DR. 3-2400 or HI. 3-6438.

2530 BALL PARK DR.
TUCKER
SCHOOL one block — shopping 1½ blocks to this very lovely 7-rm. house. Carpets all the way. Patio, BBQ pit and many other features. RAY MAYNARD, CE. 3-8709; HI. 3-6438.
FORTENBERRY REALTY
3660 Market St. HI. 3-6438

STORYBOOK ESTATES
ONLY $495
CASH TO ANYONE
No Closing Cost—No Extras
PRICED FROM $13,995
SEE our planned community amongst the trees.
LARGE wooded lots, curved streets.
3 BEDROOMS, 1½ tiled baths, plus a pan. family room.
COMPLETELY insulated, sidewalls and ceiling.
ALL UTILITIES: Sewer, gas, water.
WIFE-SAVER kitchen with custom cabinets.
SEE THE 3 model homes—The Cinderella, luxuriously furnished by Davison's. Open daily.
DIRECTIONS: Go Ponce de Leon to Scott Blvd. to Lawrenceville Hwy., go ¼ mile to Hollywood Dr. Turn right 1 mile to Valley Brook Rd., turn right 3 blocks to Storybook Estates.
CALL JOHNNY JOHNSON
TR. 4-5445
FETT REALTY, INC.
3120 MAPLE DR., NE
TR. 4-5445

CONVENIENT
MONTREAL WOODS
OPEN ALL DAY
FINE BRICK HOMES
$15,500 to $17,500
MINIMUM DOWN
FHA AND GI
Wide Selection of Individual Homes in Various Stages of Construction.
THREE BEDROOMS
FAMILY ROOMS
PATIOS
1½ TILED BATHS
DALITE BASEMENTS
DOUBLE CARPORTS
G-E BUILT-INS
GO NE X'way from Atlanta, right on North Druid Hills Rd., left Shamrock Shopping Plaza, right first red light.
Ray Maynard, CE. 3-8709
Ed Moore, DR. 3-2400
FORTENBERRY REALTY
3660 Market HI. 3-6438

REDUCED! REDUCED!
WAS $19,500. Now $17,500! The most house we've seen for the money. Not "run of the mill" but unusual in design and interior, plus top location in Druid Hills. Consists of 2 bedrooms, huge paneled den with rock fireplace, beautiful flagstone patios front and back, grounds 120x287 and landscaped to perfection. Transp. 1 blk. $1,000 down. Call HOLLIMON, ME. 4-2424, ofc.; BU. 9-0662 res.

NEW 1½-BATH BRK.
$15,800—NO CLOSING COST—G-E KITCHEN
DON'T hesitate to see this immaculate new brick. 3 bedrooms, sep. dining rm., beautiful kit., with General-Electric appliances. Only $650 total cash required! I have the key! ALLEN, DR. 3-2190, res. or WILLS, ME. 6-7592 res.; ME. 4-2424, ofc.

"We Trade—Let's Talk"
SAM T. BRANNAN, INC.
REALTORS, 2469 N. DECATUR RD.
"DeKalb's Leader in Home Sales"

FOR VALUE
Can You Beat This One?
NEW 1,063-sq.-ft. brick veneer, 3 bedrms., semi-finished, ready for you to move in and put on finishing touches. Occupancy Feb. 1st. FHA terms. $360 dn., $72 mo. incl. estimated taxes and ins. No closing cost. Includes land. Located in Stone Mountain. Will duplicate house on your FHA acceptable lot for no cash down and $51 mo. without T. and I. No closing cost. Call John Cox, GL. 7-7258, ofc.; GL. 7-5782, res.
John W. Cox Realty
3530 SHALLOWFORD RD.

Briarcliff-LaVista
LOOK!! $17,500
ONE of the very few homes in this price range with so much to offer. 3 BRS., sep. LR. and DR. Delightful pan. den., util. rm. and scr. porch. DOT BRADLEY, ME. 4-0815.

$13,900. BEST kept 7 rm. home in neighborhood. Pan. den, scr. porch, heated room and workshop in bsmt. Tailored yard; you must see the extras this proud owner offers. $850 down will do the trick. MR. STERNTHALL, CE. 3-9526; CE. 3-8248.
MILTON KUNIANSKY RLTY.
2417 Piedmont Rd., NE—CE. 3-8248

JOURNAL-CONSTITUTION
WANT ADS PAY OFF

Homes, Area 2 96

LEAFMORE HILLS
ATTRACTIVE 3-bedrm., den, 2-bath brick. Dalite bsmt., terrace. Level wooded lot. On transp. Fine rugs, draperies. Bargain, $25,000. Mr. Askew, ME. 6-8289; ofc., DR. 8-1736.

CLIFTON WAY
NEAR EMORY, C.D.C. 3 bedrms., 2 baths, bsmt. Mrs. Fort, DR. 7-5587; ofc., DR. 8-1736.

WILLIVEE DR.
NEAR EMORY—DECATUR
ATTRACTIVE, 2 bedrms., den, porch, beautiful lot. Mrs. Davis, ME. 4-4852; ofc., DR. 8-1736.

N. DECATUR RD.
CONV. transp., shopping, schls., 3 bedrms., 2 baths, bsmt. Mrs. Fort, DR. 7-5587; ofc., DR. 8-1736.

OWNER TRANSFERRED
ALREADY FINANCED
SPARKLING clean 2-bedrm., den brick on beautiful lot. Corner of Willivee and Vistamont. Assume FHA loan. Save closing. Mrs. Duckworth, ME. 6-7902; DR. 8-1736.

3-Bedrm. Contemporary
BUILT-IN kit., 1½ baths, level lot, 2 yrs. old. Assume loan or refinance. Mr. Askew, ME. 6-8289; ofc., DR. 8-1736.
Ethel Lilley Co., Rltrs.
1453 Oxford Rd. DR. 8-1736

FHA RESALE
$190 Cash and Move In
3122 PIPER DR., DECATUR
3-BEDRM., brick-frame, carport, redwood fencing. Level lot. Already financed, no C.C. Just take over payments and move in. Bill Blount, PO. 1-9932; ofc., DR. 8-3601.

GI RESALE
$290 Cash and Move In
1425 RICHARDS RD.
3-BEDRM., ranch-style brick, frame, carport, screened porch. Wooded lot. Already financed. Take over payments and move in. No waiting. No closing cost. Bill Blount, PO. 1-9932; ofc., DR. 8-3601.

FHA RESALE
$79 Cash and Move In
1000 SHEPHERDS LANE, NE
ASSUME low interest rate FHA loan. Spacious 3-bedroom home. Awnings, fenced yard, landscaped. A block to transp. Bill Blount, PO. 1-9932; ofc., DR. 8-3601.
Ajax Rlty., 1556 N. Decatur Rd., NE

OFF N. DRUID HILLS
ASSUME 4½% LOAN
OR $1,200 DOWN, FHA
IF YOU'RE looking for an immaculate 3 bdrm., 2 bath, ranch brick on a beautiful wooded lot located on a quiet street, but close to public and parochial schools. Toco Hills, and the NE Xway, don't fail to investigate this excellent buy right away. Call Fred Wickham, ME. 4-0220 res., DR. 8-3636 ofc.

IMMEDIATE OCCUPANCY!
$11,750
BE SURE to see this 3 bdrm., 1 bath, lrg. liv. rm., kit. Screened-in front porch. Located 1 block from transp. on large wooded corner lot. To see, call Hal Garrett, ME. 4-0757 res., DR. 8-3636 ofc.
THIBADEAU, SHAW & COMPANY, INC.
REALTORS, 1240 CLAIRMONT RD.

LEAFMORE
4 BEDROOMS
COLONIALS
SPLIT LEVELS
FHA or conventional loans. Exclusive area. Beautiful lots with trees. Best of conditions. Priced right in 20s.
WILL CONSIDER TRADE
DIRECTIONS: Go from Atlanta on La Vista Rd. to Oak Grove Road. Turn right to first street, then left. Salesman on site. Harry Kunzman, HI. 3-4253 or HI. 3-6438.
FORTENBERRY REALTY
3660 MARKET STREET

A LUCKY VISIT
MAKE your plans now for the New Year. See this attractive (MORNINGSIDE) Cape Cod home at 800 WILDWOOD RD., NE. Living room with f'place, sep. dining room, pretty kitchen, 2 bedrooms, den, large scr. back porch overlooking pretty landscaped lot. Has carport and garage in basement. Full basement with work shop and laundry room. FHA or conventional financing. Price $17,000. Mr Morris, JA. 4-8495, JA. 2-8006.

OAKDALE RD., NE (583)
DON'T miss out on this clean, attractive pine-paneled 2-bedrm. home. It will appeal to you when I show you through. Dining room, living room, modern kitchen, patio. Garage. Park, churches, schools nearby. Enjoy the New Year and years to come in this comfortable home. Price $10,000. Terms to suit. Mr. Peterson, JA. 4-8495, DR. 8-1031.
LANE REALTY CO.
Multi-List Realtor, 433 Moreland, NE

HOLIDAY SPECIAL
WEST PARKWOOD
NEAR PAROCHIAL SCHOOL—THE FIRST TIME OFFERED. 1-story—3 bedrooms, 2 baths, extra-large den. Maid's room and bath. Fenced yard. Beautiful landscaping.
OWNER will finance for small cash payment. Call HAL DENSON, ME. 6-7810; ofc., JA. 2-9511.
DRAPER-OWENS CO.
Realtors JA. 2-9511 Grant Bldg.

Looking for A Home?
CALL DR. 8-0701
2, 3 OR 4-BEDROOM homes, brick or frame, large lots, SE or NE, new or old. Price range $11,000 up. Assume loans as low as $650 down or refinance. Immed. poss. Call DORIS HAMMOND, or VELMA BRANNON, nites, BU. 9-0143 for the perfect home finder.
Manor Realty Co., Inc.
701 Church St., Decatur

Emory Doctor Moving
FABULOUS living in ballroom-size family room, 40x15-ft., 3 bedrooms, 2½ baths, L.R. and D.R., all-elec. kitchen, brkfst. rm., dbl. carport. Bsmt., storage, less than yr. old, in a $40,000 neighborhood. $1,500 total cash will handle. Price $23,750. Call DON JONES, ME. 6-8688, tonite, ME. 6-1138; or SAM DILLARD, ME. 6-8688; DR. 8-3391.
STAR HOMES
2136 N. Decatur Place, Decatur

KITCHEN CRAZY?
HOLIDAY parties are a snap with this complete elec. kitchen and spacious den. Assume GI loan and move right in. MRS. WATKINS, ME. 4-2260; ofc. ME. 4-7351.

SKYLAND SECTION
ENJOYABLE 5 rm. home—Very neat and clean. F'place, scr. porch, bsmt. Large lot. FHA, $11,000. ERLE WALDROP, ME. 4-4933; ofc. ME. 4-7351.
BERRY REALTY CO.
Realtors 624 Medlock Rd. Decatur

1405 Dalewood Dr., NE
FIRST AD. Almost new, very spacious, modern ranch. Beige brick. Completely carpeted. Entr. hall, 3 bedrooms, kit. and family room, 2½ baths, finished utility room. Vacant. Already financed. Upper 20s. Mary Zuker, CE. 3-7632, CE. 7-6496.
HAAS & DODD
REALTORS, M.L.S.
3323 PEACHTREE RD., CE. 7-6496

2556 RAINTREE DR.
OPEN by owner transferred after 4 mos. in new 3-bedroom brick, family rm., 30-ft. liv.-din. comb. 2 baths, all built-ins. Carpeting, drapes, double carport, school buses at door. Just move in—no extras to buy. $3,500 down. FHA or assume conv. ME. 6-8520.

MORNINGSIDE
BRICK DUPLEX
5 RMS. and bath each, plus ter. rm. and bath. $19,000. Joe Maddox, CE. 7-8744.
Maddox Realty Co., Inc.
1330 Healey Bldg. JA. 4-2679

OWNER — 2598 Fair Oaks Rd. Near Oak Grove school. New ranch brick, large wooded lot, 200-ft. front, 3 bedrooms, 2 baths, living room, dining room, large kitchen-family room with fireplace. Utility room, large basement, double carport, patio. Additional 2½ acres available. ME. 4-2114.

$10,750
2364 Desmond Dr., Dec.
VERY clean, 2-bedrm., den home. 1½ blocks Medlock School. Transp. at door. Assume loan of $9,000 with part cash and balance in second mortgage. ME. 4-4471.

MORNINGSIDE vicinity — (802 Highland Terrace) brick, 2 bedrooms, tiled bath, den, living room, dining room, kitchen, ample closets, cabinets, large finished room in attic. Nice lot, convenient everything. See and call Phillips, GL. 7-5231.

BY OWNER—OPEN
LOVELY 3-bedrm., 2-full bath, brick ranch. Best location. Conv. everything. Assume $16,150. 5-pct. mortgage, pay equity. 1259 Brookforest Dr., NE. ME. 4-8344.

Homes, Area 2 96

Let's Trade Up or Down
714 MORNINGSIDE Dr., NE, 6-rm. brk., 3 brs., 2½ baths, tile roof. Level lot. Paul Kelly, TR. 2-4336, TR. 2-6695.
BERRY REALTY CO.
Realtor, 1574 Pdmt. Ave., NE

WOODLAND HILLS
JUST LISTED—Little yellow cottage, clean as a pin. 3 BRs. Walk to Briar Vista school. FHA financing. $13,500. Call now CE. 3-4451; Nelson Rlty., 3155 P'dmt., Rltrs.

$400 DOWN—FHA
3 BEDRMS., bath. On transp. Nr. Briarcliff and La Vista.
SEWELL REALTY CO.
2209 Cheshire Bridge Rd. ME. 4-4266

1361 Carolyn Dr., NE
BY OWNER, 3 bedrooms, 2 baths, den, basement. Covered patio. Walking distance schools. 255-7647. Open Sunday and by appointment.

Northeast Realty Co.
"WE SPECIALIZE IN NORTHEAST PROPERTIES"
2960 N. Druid Hills Rd., NE

NEAR AVONDALE—Owner transferred. 6-room brick, basement garage, deep wooded lot, chain-link fence, new playhouse. Large patio. WW. carpets. Ideal for children. BU. 9-7804.

NORTHEAST. Six-room pink-brick ranch, 1½ baths, partial basement. Proximity Emory University, CDC. $18,500. Purchaser may assume 4½ pct. loan. $8,000. Owner transferred. 1603 Adelia Pl., ME. 4-2086.

SAGAMORE HILLS
Buy from owner and save.
1561 COUNCIL BLUFF DR., NE. 3 bedrms., den, 2 baths. Transferred, must sell. Make offer. ME. 6-6690.

NORTH DECATUR
5-bedroom home. $15,000
DR. 3-2549; residence, DR. 3-9915
GRADY DUFFEE—REALTOR
Suite 100, Rutland Bldg., Decatur

$500—NO C.C.
BEAUTIFULL 6-rm. brick, fenced lot. $13,950. Agt.
TR. 5-7127, TR. 4-2927

BRIARVISTA-DECATUR AREA
BY BUILDER. NO C.C.
BIG, NEW, 7-room brick homes. Basemt. Have everything. E-Z buys; low 20s. Others. ME. 6-3806.

$495 CASH, $13,995. Mo. pay. $96. 3 bdrms., 1½ baths. STORYBOOK ESTATES in N. Decatur. Fett Rl., Maple Dr., TR. 4-5445, ME. 6-2131.

OWNER TRANSFERRED — 3 bedrooms, 2 baths, built-in kitchen, full basement, $2,300 down. 2208 Sundown Drive, NE, ME. 4-5841.

2286 VISTAMONT DR. — 6-room brick, paneled den, basement. On wooded lot. Pay equity and assume FHA loan. ME. 4-4366.

2171 RANCHWOOD DR. — Low down payment. Brick, 3 bedrooms, 2 baths, den, fireplace, dishwasher. Mid teens. HI. 3-9218

VA - FHA from $14,500 — 3 BRs., family rm., 1½ baths, bsmt., bricks Eason Rltrs., 443-2371, ME. 6-1055.

LARGE, small homes. Leonard Allen Co., 1385 Oxford Rd., NE. DR. 3-4448

HURRY. No dn. paymt. only $165 c.c. Bkr. and alm. Cousins Est. HI. 3-4820.

NEW brk. homes. Emory-Dec. area. Royall Rl., 119 E. Ct. Sq. DR. 3-5005.

$14,000—1½ baths. $500 dn. Spangler Construction Co., JA. 3-0018.

Homes, Area 3 98

Includes: Belvedere, Candler-Glenwood, East Atlanta, East Lake, Forest Park, Lakewood, Panthersville. See map.

BLAKE PERRY REALTY
A MULTI-LIST REALTOR
2143 N. DECATUR RD.

$150 Cash
and Move In!
BRICK bungalow on trolley line. Near schools and lovely neighborhood. Call Joe Puett, ME. 6-8666 day, CE. 7-0214, night.

$395 Cash
Is All You Need
LOVELY bungalow with fenced back yard. Nice neighborhood and near schools. Call Joe Puett, ME. 6-8666, day; CE. 7-0214, night.

Own Your Home
For $150 Cash
NICE CLEAN 4-bdrm. home. Large enough for duplex. Central heat and lovely fenced yard. Plenty of basement. Call Joe Puett, ME. 6-8666, day; CE. 7-0214, nights.

Buy or Rent
BUY — $98.59 per mo. incl. T. and I. with $495 cash.
$83 per mo. includes taxes and ins. with $1,495 cash.
RENT $100 per mo. 3-bdrm., bath, liv. rm. with din. alcove, basement, on trans. Near Belvedere. Call Jim Woody, ME. 6-8666, day; BU. 9-8853, night.
FOR DIRECTIONS OR INFORMATION ON THESE AND OTHER HOMES, CALL ME. 6-8666

BELOW MARKET
CHARMING brick, w.-w. carpets, 3 bedrms., 1½ baths, like-new condition, $700 down, FHA. $15,750. Chas. O'Shields, ME. 4-2424, ofc.; BU. 4-0491, res.

BEAUTIFUL GROUNDS
FIRST offering. A little "gem" at $11,500 with only $350 cash required! 2 big bedrms., sep. dining rm. Level lot, 100x200, beautifully planted. Seeing is believing! MRS. KRAUS, ME. 4-2424, ofc.; ME. 6-7978, res.

$175 DOWN, ANYONE!
NO CLOSING COST
EXCELLENT condition. Two large bedrms., tiled bath, screened porch. Redecorated. Very convenient location. No qualifying for loan! Low price and notes like rent! Call UNDERWOOD, ME. 4-2424, ofc.; ME. 4-2396, res.

"We Trade—Let's Talk"
SAM T. BRANNAN, INC.
REALTORS, 2469 N. DECATUR RD.
"DeKalb's Leader in Home Sales"

SPLIT-LEVEL
3-BR. AND den, 2 baths, living rm., dining rm. and built-in kitchen. Almost new. 3142 Toney Dr. in beautiful Toney Gardens.
OWNER TRANSFERRED
2955 TONEY DR. — In Toney Valley, 6-rm., 2 baths, full daylight basement. $2,700 cash and assume loan, only 3 months old.
ATTRACTIVE
5-RM. BRICK, full daylight basement. Corner lot, excellent condition. 2413 Hillside Dr. $12,500, $500 down FHA.
RESALE SPECIALS
1389 SANDY LANE — Near BELVEDERE. 6 rms., 1½ baths, wooded lot. GI resale, pay equity, notes $81 per mo., includes taxes and insurance.
1852 SHAMROCK DR. — 6-rm., 1½ baths, central heat, wooded lot. (Off McAfee near Glenco). Priced right.
1847 LONGDALE DR. (off 2nd Ave.) 6-rm., wooded lot, priced for quick sale.
RANKIN-WHITTEN
141 Carnegie—Realtors—JA. 1-0636

FOREST PARK
PINE RIDGE HGTS.
Open 'til 9 P.M.
LUXURY HOMES YOU CAN AFFORD. Below Present Market Prices. 3-Bedrm. Brick. 1½ Baths. FHA or GI Loans. Turn Off Old 41 at "BIG RED ARROW" Sign On PINE RIDGE RD. PO. 7-0471 or Ofc. MU. 8-3394.
ALSO GI RESALE
3-BEDRM. Brick, Fam. Rm., Utility Rm., Carport. Very Convenient.
AL EWING REALTY CO.
1032 HEALEY BLDG., REALTORS

GI $75—CONVENTIONAL $460
TUNE IN
WTJH
1260 ON YOUR DIAL
8:15 A.M.—1:15 P.M.
MONDAY THROUGH FRIDAY
"BUZZ" WALKER TELLS
ALL ABOUT
PINELANDS FOREST
OPEN HOUSE DAILY
SALESMAN, PO. 7-2493

BELVEDERE
$500 DOWN—$100 month, incl. T. and I. Here is the 3-br., 1½-bath, brick home, with huge daylite basement. (Dry and warm), nice wooded lot. Transp. at door, that we have all been looking for at $14,250. Please call today, we haven't much time on this one. JA. 4-1936, BU. 4-4991.
WEST REALTY CO., Candler Bldg.

Homes, Area 3 98

$89.82 DOWN
TO ANYONE
$89.82 PER MO.
6-ROOM BRICK
NO CLOSING COST
OPPORTUNITY for civilian to buy almost new 6-rm. brick home with no down payment and no closing cost. Just pay first month's payment and move in. Consisting of living rm., modern kitchen, separate dining rm., tiled bath, 3 bedrooms, in perfect condition. Carport. Hardwood floors, central gas heat. Located just off Second Ave. at new Leslie J. Steel school. Convenient transportation and schools. Possession today.
J. H. LEATHERS
DR. 3-1642, DR. 7-3315
LEATHERS RLTY. CORP.
235 E. Ponce de Leon, Decatur

One You Can Afford
$10,500 Total Price
3-BEDRM. BRICK
3461 PINEHILL DR.
GOOD NEIGHBORHOOD, new school in sight. Convenient to Belvedere. Has nice living rm. with separate dining area, family-size kitchen. Pretty 75x157 ft. lot, cyclone fenced and dog pen. Needs slight repair but price will make the difference. See this genuine bargain today. Spain Davis, DR. 3-3394; nights, BU. 4-1264.
Cary Bone Rlty., Realtors
158 Sycamore St., Decatur

Wesley Chapel Rd. & Canby Lane
BARGAIN! BARGAIN!
3 bedrms, carport.
$11,000 FHA
Only 2 left to choose from.
$100 CASH DOWN HOLDS
NOWHERE else can you find so much for so little. 6-rm., new beautiful liv. rm. and din. rm. Plenty of cabinets in kit. Util. rm., paved drive. Lge. lot. Ideal for children. Go Wesley Chapel Rd. to 4076 and 4064 Canby Lane. Notes $66.61 plus T&I. I will be there from 2 till dark. For more info., call Fred Turner, DR. 3-7988.
Thomas Rlty. & Ins. Agcy., Inc.
164 Euclid Ave., NE JA. 4-4552

CANDLER - GLENWOOD
BARGAIN! BARGAIN!
$450 DOWN, FHA
4 BEDROOMS
FULL DALIGHT BASEMENT
COMPLETELY REDECORATED, modern 8-room home. Kit.-fam. comb., separate dining rm., screened side porch. Drive-in garage. Lot 94x150. Walking distance of complete shopping. Transp. at front door. Owner transferred. "MUST SELL"!! Total price $14,250. Call MR. or MRS. THOMAS, ofc. DR. 7-2661; res. DR. 8-0891.
ALEXANDER RLTY., DR. 7-2661
3140 Glenwood Rd.

3141 BOBBIE LANE
7-RM. ranch brick. Owner transf. 3 bedrms., 2 baths, w.-to-w. carpets, elec. kitchen, lrg. fam. rm. (glass sliding doors to patio), beaut. lndscp. wooded lot. Walk to Avondale High and Midway elem. school. Priced $20,000, $1,500 cash. Owner will pay allowable closing cost. Go Memorial Dr. 2 blks. past Columbia Dr., turn right on Bobbie Lane.
JOHN ASHBY, BU. 9-4470
GLENCO REALTY CO.
MULTI-LIST REALTORS
3331 BOBBIE LANE, DECATUR

NO DOWN PAYMENT
NO CLOSING COSTS
BUYS YOU a custom-built, 3-bedroom home on a well wooded landscaped lot. Includes 1½ baths, Mother's kitchen, carport and storage room. Payments from $82 per month includes everything. For appointment call days, 478-9335; nites, 435-9667, 435-1786, 478-5131.
NORTHCUTT COMPANIES

6-ROOM BRICK. NOTES $76 INCL. T. AND I. Spotless GI resale. C'port, lge. util. rm. W-W. carpeting, liv.-din. comb. Total price $12,250. White, res., BU. 9-2828.
$350 TOTAL DOWN
2-BEDRM. HOME, redec. inside and out, scr. porch, 2-car garage, ½ blk. transp. Notes $66.60 incl. T. and I. Dan Harden, res., HI. 3-4480.
GI RESALE. $72 INCL. T. AND I. Nice 5-rm. brick, perm. stairs to lge. attic, fenced, wooded back yd., 1 blk. trolley, shopping. M. G. Kelley, res., BU. 9-3121. T. H. White Rl., 3204 Glenwood, DR. 3-4926.

GRANT PARK
518 OAKLAND AVE., SE
3 BEDRMS., 2 BATHS
IN PERFECT CONDITION
EAST TERMS—MOVE IN NOW
SALES PRICE $7,450
NEAR hi schools and grammar school, park, stores and transp. (Can be used as a duplex). Call Mr. Sims, JA. 3-8211 or TR. 2-6867.

MOVE IN 5 DAYS
$95 DOWN RENT BY
$95 PER MONTH
YOUR chance to buy new home for just your rent. No other charges. 3-bedrm., 1½-bath, brick, full basement, best section Gresham Park. 1 block to school, Lamar or Martha Smith, DR. 8-8017; office DR. 7-1761.
BENEFIELD REALTY CO.
A MULTI-LIST REALTOR
118 Trinity Pl., Decatur

266 AT[illegible]ANTA AVE.
7 RMS., 3 b[illegible]rms., pan. den. Nice scr. porch. [illegible] Grant Park. Call Jay Bicknell, DR. 3-6393. TR. 2-6695.
EXTRA SPECIAL
6 LGE. RMS., and bath. Very clean. Nr. Roosevelt Hi. Only $6,500. Let's see at once. Mrs. Phillips, TR. 4-1270, TR. 2-6695.
BERRY REALTY CO.
Realtor, 1574 Pdmt. Ave., NE

PRICE REDUCED
640 CAMERON St. — Vacant, in excellent cond. Cent. heat, 3 BRs., L.R.-D.R. comb. with W.-W. carpets, pets, nice kitchen, dishwasher. You will love the inside. Call for appt. CATHERINE SPINKS, MA. 2-8693.
MORSE—Realtors
2111 Campbellton Rd., SW, PL. 8-7575

FOREST PARK
3 BEDRM., den, brick, 1½ baths, full basement. Lot 187x175 wooded. Playhouse. $15,450 total, $695 down including closing cost. Monthly notes $110, including T. and I. Call Mr. Currie, PO. 1-7629.
Adair Rlty. & Loan Co.
1228 Main, Forest Park PO. 7-7482

OWNER TRANSFERRED
AND WILL sacrifice part of his equity in this 6-rm., 1½-bath brick home. Wooded lot, w. Zoysia grass lawn, 3 blks. to grammar school, 4 blks. to hi. school. $1,600 cash, no C.C. or $600 FHA. Mrs. Jones, BU. 9-8959, ofc., DR. 8-8813.
BEL-AIR REALTY CO.
1853 Candler Rd., DR. 8-8813

CLIFTON RD. DUPLEX
JUST off McLendon, both sides rented. Level landscaped lot. 3 doors to stores, and trolley. Top condition. Only $10,000. Substantial loan, balance may be assumed. M. E. Peterson, JA. 4-8495, DR. 8-1031.
LANE REALTY CO.
Multi-List Realtor, 433 Moreland, NE

OPEN—VACANT
NO C.C. $400 DOWN
EXCELLENT condition. Right at school. 3-BR., brk. with central heat. Nice bkfst. and din. rm. For all details, call Charles Evans, DR. 7-6486, DR. 3-5422. Fulton-DeKalb Realty, 2131 College Ave.

GI RESALE—VACANT
LOVELY 6-rm., 2-bath brk. home. C'port, on transp., nr. schl. $90.26 mo., incls. T. and I. See any time. Move now. Save on taxes. Hall, 298-0615.
MERCURY RLTY., 284-5811
Decatur Fed. Bldg. Belvedere

940 WOODLAND AVE., SE
LARGE 6-rm. brick home, in good cond. Full tiled bath, garage, lot 50x170, fenced. Conv. to shopping, schools and bus. Price $11,500. Will consider trade. Call B. L. Hester, MA. 7-5579, 521-1383.
Security Rlty., 765 Moreland

East Atlanta's Best Buys
HAVE 2- and 3-bedrm. homes with basements. On transp. Small down payment, bal. less than rent. Also investment properties. Mr. or Mrs. Todd, DR. 7-1497, DR. 8-8985.
BEN T. HUIET & SON
116 Pryor, SW Realtors

PINEBROOK HEIGHTS
3 BDRMS., 1½ baths, S. on Hwy. 42 below Conley. Financing to suit you including GI. Will trade. FEATURING KINGSBERRY HOMES JA. 4-1649, JA. 3-3273, PO. 6-4065
SQUARE DEAL RLTY.
3385 Moreland Ave., SE

FHA RESALE, $700 and move in Jan. 1. Get homestead exemption. Notes $106 mo., T. and I. incl. 6 rms., plus dbl. gar. Fin. attic for 2 more bdrms. Lot 100x240. 1 blk. Bouldercrest school. His loss your gain. Act today. JA. 5-3349, DR. 8-0421.
MITCHELL RLTY., 481 Flat Shoals

VACANT
NEAR East Lake Dr. — 6 rms., 1½ baths, on transp., near schl. Terms arranged, w. small cash payment. Mrs. Mitchell, MU. 8-4372; 622-6636.
Little Rlty. Ins., 558 Moreland

$500 DOWN
BEAUTIFUL old brick home, 3 bedrms., 1½ baths, bsmt., nice lot. MR. ASKEW, ME. 6-8289.
Ethel Lilley Co., Realtors
1453 Oxford Rd., DR. 8-1736

Homes, Area 3 98

NEAR BELVEDERE
BEAUTIFUL NEW BRICKS
ONLY $550 TOTAL DOWN
DR. 8-1804; office DR. 7-1758.
Tindall Pl., N. McDonough, Dec.

FOREST PARK
2 BRs., din. rm. Resale. $12,750
4 BRs., fam. rm. New. $14,750
2 BRs. $950 cash, assume loan.
J. L. CHRISTIAN RLTY.
1310 Main, Forest Pk., PO. 6-4922

BELVEDERE PARK—Owner. Only $895 cash, assume loan. Three-bedroom ranch. Beautiful wooded, fenced lot. Transferred after 7 months. Real Deal, after 5, BU. 4-0344.

GI RESALE—$1,000 EQUITY
3 BDRMS., bath, living-dining comb., built-in kit. Full daylite basemt. After 7 p.m., PO. 6-0653. Any time Sat. and Sun.

GRANT PARK Duplex. $750 dn., bal. notes, anyone. 7 rms., 1 side rented $20 wk. Act fast. TR. 5-2041, TR. 4-1771. Ridley Rlty., 55 12th, NE.

FOREST PARK—127 Maple St. 2 bedrms., just redecorated inside and out. Has aluminum siding, nice lot. $10,200. Call 766-0991 or 964-2161.

BELVEDERE—GI resale by owner. 3-bedroom brick, daylight basement, carport, $15,600. Immediate possession. BU. 9-7191.

$195 TOTAL CASH
3-BEDRM. brick. Move in now. Call CE. 3-0360.

5, 6 AND 7 RM. HOMES, 1 and 1½ baths. $350 to $500 cash. Ed Barksdale, CE. 7-9258; nite CE. 7-7129. Barksdale Rlty., 3179 Maple Dr.

$1,895 EQUITY — 3 BRs., fam. rm., 1½ baths. Gresham Park. Make offer. DR. 8-1559.
Gross Rlty., 976 Pdmt. TR. 4-6326

LOW CASH DOWN
NEW 6-rm. bricks $11,950. FHA. Near Carling, Ford, Airport. 478-9634. ALPHA RLTY., 581 Central. PO. 7-8696

FIVE-ROOM brick. Lot 70x150, located 3151 Robin Rd., Decatur. Assume payments on 4½-pct. loan. Phone 373-4045.

SIX-ROOM brick rancher, covered carport. Pay equity and take over 4½-pct. GI loan or buy FHA. BU. 4-2464.

TRIPLEX, 9 rms., 3 baths. Nice lot. Near all convs. Rents $65 week. Bacheller Rl., JA. 2-2651, 170 Hurt.

THREE-BEDROOM, carport, brick veneer. Assume FHA loan. By owner, GR. 8-9652. Forest Park.

FOREST PK.—100-PCT. GI LOANS
BRAND NAME HOMES, INC.
116 Fulton Fed. Bldg.—JA. 4-6643

BELVEDERE PARK — 3-bedroom brick, 1½ baths, fenced corner lot. GI resale. By owner. 284-2530.

BELVEDERE—GI resale by owner. 6-room brick. $12,300. Immediate possession. BU. 8-7191.

SEE SPAIN MANOR—Lois La. and Cleveland Ave. PL. 8-2533, BL. 5-4509.

FOR better buys, Forest Park Rlty. & Ins. Co., 1167 Main. PO. 7-0531.

LAWSON & McMANUS RLTY.
453 Moreland Ave. JA. 3-1563

THRIFTY BUYS—RENT OR SELL
Grady L. LLindsey Rlty., PO. 7-0244.

TO BUY OR SELL, CALL DR. 8-9885
WESTBROOK Realty Co., Decatur

WILLIAMS RLTY. & INV. CO.
1102 Main St., F. Pk., PO. 6-3459

FOR Good Buys Call Ga. Rlty. & Ins., 133 Luckie, JA. 3-2533.

Homes, Area 4 100

Southwest includes: Ben Hill, College Park, East Point, Hapeville, Sylvan Hills. See map.

Continental Colony
SEE Atlanta's most beautiful model home in Atlanta's most exciting residential area. Walking distance to new Greenbriar Regional Shopping Center. Just off new Lakewood Blvd. and west Perimeter X-way. See it today. From $23,000. Come out Campbellton Rd. to Dodson Dr., turn left and follow the signs.

THE MEADOWS
2 MODEL HOMES
FASTEST-SELLING homes in Atlanta, because we have combined beauty and TREMENDOUS VALUE. 3 BEDRMS., all styles. $13,500 to $17,000. Come out Roosevelt Hwy. to Old National, turn left and follow signs.

SUN VALLEY
OPEN TODAY
ONE of Atlanta's finest model homes. Many others to choose from, starting at $18,500. New high school only 2 blocks. Minutes to airport and new X-way. Come out Roosevelt Hwy., right on Janice Dr. and follow signs.

YORKTOWN
BUY NOW
ALMOST sold out, but we can build a fine home for under $25,000. Wonderful neighborhood with new high school. One new home almost ready FOR YOU. Out Roosevelt Hwy., turn right on Hershell Road.

WILLIAMSBURG
SOUTH Fulton's finest residential area with full acre lots. Let us build for you in this highly restricted area. $30,000 to $60,000. You'll be amazed. Off Mt. Olive Road in East Point.

ELMWOOD ESTATES
OPEN TODAY
TERRIFIC BUYS IN ALL STYLES, starting at $13,750. Convenient to everything and we will wheel and deal to move the last 5. Trade-ins welcome. Off Harrison Rd. in East Point.

Plus dozens more new and resale homes from $6,000 to $60,000.
WE ARE certain to have the home you want.
CALL US AT
PO. 7-9701
Scott Hudgens
REALTY & MORTGAGE, INC.
433 E. Virginia Avenue, College Pk.

A
HAPPY NEW YEAR
TO OUR MANY FRIENDS WHO HAVE PURCHASED HOMES FROM US DURING 1960 AND TO THOSE WHO PLAN TO PURCHASE DURING 1961.

EAST POINT
ONLY $12,750
FOR this lovely 3-BEDRM., FULL BSMT. home completely redecorated. Total mo. payments approx. $90. FHA appr. To see call Odis Bearden, PL. 3-7315.
MANY OTHER FINE NEW AND RESALE HOMES IN THIS AREA. $8,750 TO $30,000. WILL ALSO BUILD TO YOUR SPECIFICATION ON YOUR LOT OR OURS.
PL. 8-2604; DAY OR NIGHT
Ernest L. Miller Co.
Realtors, 1411 Venetian Dr., SW
SERVING ATLANTA SINCE 1933.

Why
NOT SPEND the new year in one of our beautiful homes in the following developments?
JAMESTOWN COLONY
VIRGINIA MANOR
LAKESHORE FOREST
HEADLAND FOREST
OLE FAIRBURN VILLAGE

College Park
Holiday Specials
419 CHERRY, 6-rm. frame.
1498 E. GAINES ST., 5-rm. brick.
104 HOLLY, 6-rm. brick.
1691 MAPLE ST., 7-rm. brick.
121 PARKVIEW CIRCLE, 7-rm. brick.
PO. 6-6227
Tri-City Rl. & Mtg., Inc.
3270 Main, College Park

SEASON'S GREETINGS
Serving everything south of 5 points from our main office.
9 SUBDIVISIONS and dozens of new and resale listings from $6,000 to $60,000. With all these we are certain to have what you want, and they are the best buys in Atlanta. Call us.
PO. 7-9701
Scott Hudgens
REALTY & MORTGAGE, INC.
433 E. Virginia Ave., College Park

100% GI LOAN
1171 OAKLAND DR., SW — Nice 4 rms., bath. Beautiful lot. Conv. location. Pymnts. $55 mo., incl. T. and Ins. 344-2396, 755-1644.
JOHN P. BRADBURY RLTY.
1342 GORDON ST., SW

Continued on Next Page

Homes, Area 4 100

RESOLVED
THAT your family will have the ultimate in comfort and living, we have these CUSTOM BRICK HOMES. 3 bdrms., 1½ baths, plenty of stge. and covered patios. Drive west on Connally Dr. to Bonnybrook Dr., turn right and you'll see our signs. LOW DOWN PYMTS. on FHA and IN-SERVICE LOANS.
DOLPHIN HOMES
2653 Connally Dr., East Point
DI. 4-3550 Ralph Torrance PO. 6-2903

DUPLEX DELUXE
119 HARLAN DR. off Cleveland Ave. 1 blk. West of Sylvan Rd. 5 rms. and bath. Utilities and heating separate. Large wooded lot. Ideal for home and investment. FHA terms if desired. JACK BALDWIN, PL. 3-8124, JA. 2-9511.
DRAPER-OWENS CO.
Grant Bldg. Realtors

13TH-MONTH SALE
BEN HILL AREA—End of year clearance means bargains for you on these new homes at 3620, 3609, 3619 and 3629 Stone Rd., SW. All these have built-in kitchens, family rms. and carports. Convenient to school, shopping and churches. We're ready to make a deal. Call 766-0991 or 964-2161.

111 Blount St., E. Point
CUTE as a button and neat as a pin. L.R. and D.R., drapes and carpets incl. 3 BRs., sunny kitchen. Recreation and storage rm. in bsmt. Call VICKI BEHLING, PO. 1-3614.
MORSE—Realtors
2111 Campbellton Rd., SW, PL. 8-7575

EAST POINT
DRASTICALLY reduced, 3-B.R. and den brick, 2 baths, carport, large cor. lot, beautifully landscaped. Owner transferred; move right in. Call George Hoffman, PO. 6-6516 to see 3637 Potomac Dr. The McCord Co., Realtors, 3518 So. Fulton Ave., H'ville, PO. 7-1546.

Stewart-Lakewood Sect.
$1,000 CASH, $66 MO. ANYONE
3-BEDRM. brick resale. PO. 7-1438
JOHN M. HARRIS, Bkr., 3415 Stewart

EAST POINT duplex, very clean, 4 rms., tile bath each side. Stove and refrig., washer connection. See by appt. PL. 3-2401.
Shafer Rlty., 635 Peeples, 755-8573

EAST POINT
3-BDRM. home. Only $9,500. Near schools, shopping, bus. PO. 7-0584. HILAND RLTY., 2952 CHURCH, E. POINT.

E. PT.—Vacant. 7 rms., 2 baths, 3 BRs., sep. D.R., corner lot. Exc. buy. NOLEN REALTY CO.
2805 S. East Point St., PO. 1-8857

EDGEMOOR. West. 3 BRs., 2 baths. Fam. rm. Mid-teens. FHA. Claco Rlty., 402 14th, TR. 4-7691 (nite—636-6320).

EAST POINT Oak Forest Subdiv. New homes—Real values. Mobley Const. PO. 1-3842, PL. 3-2073

BEN HILL—E. Pt. New 2-, 3-bdrm. brks. $800-$900 dn. No C.C. McKown Rlty., ofc., 344-3424; nites, 753-5045.

SIMEON L. STEED REALTY
2058 Sylvan Rd., SW PL. 3-5113

TO BUY OR SELL, CALL PO. 6-9677
Brogdon Rl., 1777 W. Washington

EAST POINT—2-bedroom, den brick. Carpets. Fence. PO. 6-8531, owner.

BRIARWOOD REALTY, INC.
1695 Campbellton Rd., SW PL. 8-6394

PAUL C. MADDOX CO.
Realtors JA. 2-6655

$200 DN.—4 rms., bath. PO. 6-3611. Amil J. Gerlock, SW Main C.P.

TO BUY, Sell or Rent. PO. 1-2153. EAST POINT REALTY CO.

3-BEDRM. — GI resale. Morvis Rl., E. Pt. PO. 6-9668.

Homes, Area 5 102
West includes: Adamsville, Cascade Heights, West End. See map.

NEW YEAR'S SPECIAL
IF YOU want a sho' nuff good deal don't pass these specials up.

1648 WEST HAVEN DR., SW
LOVELY 4-bedrm. home with 2 full baths, sep. liv. and din. rm., jalousied-in side porch, large kit. with bkfst. area, full dalite bsmt., sep. garage with storage area, carpets and blinds go with the house. Priced at $18,000. Call Howell Tribble, DI. 4-4396.

1304 ANCHOR TERRACE, SW
BEAUTIFUL 4-bedrm. home sitting in a crest of beautiful trees. This beautiful home features 2 full baths, sep. liv. and din. rms., large kit., double carport, sep. garage with storage area. Priced at $21,950. Call John Waldrop, HE. 5-3480.

3569 INGLEDALE DR., SW
OWNER transferred. Lovely 3-bedrm., 2-bath home with family rm. and built-in elec. kit. with dishwasher, dbl. carport, spacious patio with Barbeque pit. Full price $21,000. This home has a $17,400 FHA loan that may be assumed without any C.C. Call Bob Parrott PL. 8-3971.

1822 FORT VALLEY DR., SW
BEAUTIFUL colonial home with 2 full baths, sep. liv. and din. rms., large family rm. with built-in elec. kit., patio with B-B-Q pit, full bsmt. For more information call Sam Mayfield, JA. 5-5925.
ESKEW
BUILDING & DEV. CO., BKRS.
2550 Fairburn Rd., SW DI. 4-1661

WELCOME
Mr. and Mrs. Newcomer
JIM BENNETT Realty invites you to call PL. 5-4531 for transportation to see the home of your choice. Eight courteous sales people to serve you. We specialize in SW and East Point properties.
JIM BENNETT REALTY
1804 Stanton Rd., SW PL. 5-4531

1029 Rose Haven Terr., SW
BRK., 5 rms. and bath. Only $10,500. Also 1878 S. Gordon. Nr. Beecher. 6 rms., 1½ baths. $12,500. Call Hearn, TR 2-1340, TR 2-6695.
BERRY REALTY CO.
Realtor, 1574 Pdmt. Ave., NE

Duplex—795 Ashby St., Southwest
COR. lot. 3-room and 4-room apt. Both rented with income. Could have ter. apt. Good investment for future. VICKI BEHLING, PO. 1-3614.
MORSE—Realtors
2111 Campbellton Rd., SW, PL. 8-7575

$400 Cash Plus Closing
TWO EXTRA LOTS INCL.
$12,500. 2 bedrms., den brick, cent. gas heat, hwd. fls., bull bsmt. Plastered walls. For appt. Call MRS. CRAVER, PL 5-8491.
Bullard & Mitchell Rlty.
935 Gordon St. SW. PL 5-2508

901 FLAMINGO DR., SW
COMPANY executive home for sale. 3 bedrms., 2 baths, 3 fireplaces. Hilltop location, lot 150x300. Call for appt. to see this and make an offer. Lt. Col. Edwin M. Smith (Ret.) Days, PL. 8-7261; nights, PL. 5-0740
GEO. L. WILSON, Agt.
2323 Cascade Rd., SW. PL. 8-7261

Homes, Area 5 102

TOP BUYS
149 LYNHURST DR. Modern 3 bedrm., 2 bath brick rambler. Double carport. Level lot. Less than $18,000. F.H.A. terms.
1140 OAKLAND DR. near Avon Ave. Very well kept 5 rm. bung. with modern terrace apt. Corner lot. Owner will finance with reas. cash payment, no loan charges. JACK BALDWIN, PL 3-8124, JA 2-9511.
DRAPER-OWENS CO.
Grant Bldg. Realtors

1327 AVON
CUTE as a button-neat as a pin. 2 BRS., L.R. W-F'place, sep. D.R., Conv. arranged kitchen. $11,800 with no CC. Assume present loan. CATHERINE SPINKS, MA. 2-8693.
MORSE—Realtors
2111 Campbellton Rd., SW. PL 8-7575

Duplex $1,000 Down
4 ROOMS, bath ea. side, top cond., inside and out, level lot 2-car garage 1½ blks. transp., shopping etc. Open and vacant. See 369 Dargan, Pl. SW. No CC. Move in today. Owner PL 3-5881, nites 755-7428.

365 MATHEWSON Pl., open. Older home, 6 rms., cent. heat. Make offer. Chambers Rl., 1679 Dorsey, E. Pt., PO. 6-5379.

CASCADE AREA HOMES
Eskew Bldg. & Dev. Co., Bkrs.
2550 Fairburn Rd., SW DI. 4-1661

3804 ADAMSVILLE Dr., SW. 3 bedrms., just redecorated, nice lot. $11,500. Call 766-0991 or 964-2161.

HOLLOWAY Rlty. & Ins. Agcy., Inc.
1266 Gordon St., SW PL. 8-1264

TO SELL OR BUY CALL PL. 5-3511
DOUGLAS WOOD RL., 944 GORDON

3 BRS. $400 cash. Good loc. C. A. Hartly Rl., 1430 Graymnt. PL. 3-7371.

CONSULT US TO BUY OR SELL
CASCADE RLTY. CO., PL. 3-3412

INGRAM & EADS REALTY
2380 Sewell Rd., SW PL. 5-8012

TO BUY, SELL OR RENT CALL
HUGH PAIR RLTY., PL. 5-1633

2-BEDROOM brick veneer. GI loan assumption. DI. 4-1965.

BABB & GREENE, PL. 3-2186
SALES—RENTALS—INSURANCE

MASSENGALE REALTY CO.
2258 Cascade Rd., SW. PL 8-6711

Homes, Area 6 104
Northwest includes: Bolton, Grove Park, Mableton, and Riverside. See map.

6 RMS. $11,500, $350 dn., $74 per mo. CHENEY-McCAMY DEVELOPERS
Mableton, Ga. Phone 948-2581

7-RM. BRICK. On trans. Walk to schools. $400 dn. SY. 4-2025. 1734 Saxon Pl. McKee-Gamble Rlty.

MABLETON—GI. No dn. $58 mo. Go Bankhead 2 mi. past river, Blackhawk Hills. Gra-Nel, 948-9844.

NO down payment required. New 3-bdrm. home. $12,450. Call JA. 5-1892 or 435-8413 nights.

SMYRNA-M'TA — New homes, Kennesaw Land. Marietta. HE. 5-4428.

Suburban 105

THE MOST HOME FOR THE LEAST MONEY
AT BRADBURY ACRES. Your choice of 3 spacious floor plans designed with you in mind. 3 bedrms., 1-1½ baths, carports, ample closets and cabinets, central heat. Many other features! $11,900. 2 $13,800. With 100-pct. GI loans and maximum FHA financing. Pymnts. from $77.46, incl. taxes and ins. 1 mi. N. of Stockbridge, on Hwy. 42 (Moreland Ave.). Open daily, 9 'til dark. Weekends, 2 'til dark. B. C. Jones, GR. 4-7285; nights, GR. 8-8985.
JOHN P. BRADBURY RLTY. CO.
1342 Gordon St., SW

FHA RESALE
$139 Cash and Move In
ORANGE HILL DR., AUSTELL
3-BEDRM. frame with basement. Level lot. Already financed. No C.C., just take over payments and move in. Bill Blount, PO. 1-9932; ofc., DR. 8-3601.

$75 DOWN, FHA NO CLOSING COST
488 CLUB DR., PINE LAKE
BELOW FHA appraisal. 5-rm. frame. Bsmt. Rear porch. Completely fenced level lot. Fireplace. Hurry! Bill Blount, PO. 1-9932; ofc., DR. 8-3601. Ajax Rlty., 1556 N. Decatur Rd., NE

BEN HILL AREA
3685 AND 3705 THAXTON RD., SW. Nice 2-bedrm., 1-bath homes, with lrg. liv. and din. rms., extra-lrg. kit. with breakfast area, screened-in front porch, one with carport. Really a bargain at $7,950, only $300 dn. Call Bob Parrott, PL. 8-3971. Eskew Bldg. and Dev. Co., Bkrs. 2550 Fairburn Rd., SW DI. 4-1661

2 ACRES CO. WATER. $1,600
N. OF ROSWELL
20 ACRES, 1,000 ft. rd. ftge. 2 streams, nice home site. Ga. Real Est. Serv. Ala. Roswell, 993-6621.

STONE MOUNTAIN — This 25 acres so close to Park area. Splendid future investment with big barn, outbuildings. Fine for riding horses. Special, $13,500, exclu. Phone 469-8795, Nuckolls Real Estate.

It's a pleasure to serve you
TO BUY SELL OR RENT, CALL HARDLY REALTY CO.
A Multi-List Realtor
1068 Vaughn St., Clarkston, HI. 3-6484

MUST SELL seven-room masonry home, 15½ acres, DeKalb County. Owner. For appointment, days, BU. 9-9349; nights BU. 9-3868.

2 to 100 ACRES, wooded, stream, lake site. Priced to sell. Palmer Rlty., 3181 P'tree Rd. CE. 3-5486.

FOUR-ROOM house, three acres ground, no bath, sink in kitchen. $40 month. Near Mableton. 948-2474.

DULUTH and Gwinnett County Homes, farms, land. GR. 6-2541
GREEN RLTY. CO., DULUTH, GA.

STONEWALL-TELL RD. New brks., lge. lot. Bsmts. Will trade. 964-2462. Hogan Rl., Ben Hill, DI. 4-1100

SHELL HOMES—$1 dn. Shell, Mobile and FHA lots. GR. 4-7106, 4-7236. Hillcrest Rl., Stockbridge.

SUBURBAN LAND—FARMS. Terms JAMES A. HAYES CO., Br. CE. 3-6097

N. Fulton. 13 A. 5 rms. Stream Conkin Rlty., Sandy Spgs. BL. 5-1560

10 A. ON HWY. $3,950. $1,000 dn. Serve Realty, Arc., JA. 5-7738.

Home Sites, Subdivisions 107

LOTS
DUNWOODY PARK
CHESHIRE BRIDGE RD. at W. Roxboro Rd. 12-min drive from downtown, 5 mins. from Broadview and Lenox Sq. $3,800 to $5,500, one or all. Financing poss. Randy Feinberg.
ATLANTIS REALTY CO.
65 Eleventh St., NE TR. 3-1471

SANDY SPRINGS—Beau. wooded 1-acre lot. 150 ft. front. with stream across front. Call Mrs. Lupy after 6 p.m.
Carmen J. Lupy, Bkr., BL. 5-3000
4890 Northland Dr., NE

ACRE WOODED LOT on Nancy Creek. All utilities. McClatchey School. $10,500. Excl. Jim Hawkins, TR. 4-1389, ofc., Dobbs & Co., TR. 3-1291.

WEST GARMON RD., NW — 4 acres. Zoned R-1. Ideal building site, 200x-979x176x843. $11,500. Owner, JA. 4-4701, ME. 4-4866.

LOTS and Acreage in Henry County. HARRIS G. HINTON, BKR.
Stockbridge, Ga. GR. 4-4463

Homes Sites, Subdivisions 107

Lots nr. Emory, $3,200 up. DR. 7-4211
WALTER SCOTT REALTY CO.
Suburban Plaza, 2625 N. Decatur Rd.

LAKE SPIVEY-LAKE JODECO LOTS
Alpha Rlty., 581 Central, H'ville PO. 7-8696, 478-9323

Glenridge Forest—100x180
Mrs. Harry Norman & Assoc.
77 West Paces Ferry, CE. 3-9446

SUSAN CREEK DR.—100x265. Bryan Bell, Bkr., 1853 Candler. DR. 3-5166.

N'SIDE lots. Acreage a Specialty. Smith Rl., 3617 Roswell Rd. CE. 3-2176

LOTS—Vinings. Bargain. C. C. Johnston Realty. JA. 4-7971, CE. 7-8215.

CHOICE residential lots. Woodall Realty, Buckhead Ave. CE. 7-8639.

LIVE IN COCHISE, BY RIVER
SHELDON SIMMS CO., CE. 7-0351

Income Property 108

DUPLEX
GREENWOOD AVE., NE.—2 bedrooms, bath, large kitchen on one side. 1 bedroom, living room, den, kitchen on other side. AAA condition. 1 block from trolley. $13,000. Excellent financing available. Buck Wiley, ME. 4-4497, ofc. TR. 3-1291.
DOBBS & COMPANY
Rltrs. TR. 3-1291 1938 P'tree Rd.

INVEST TOP EARNINGS
LEE ST., SW. 3 bldgs. Good leases. $6,300 annual income. Priced less than 7 times income.

TRIPLEX, SOUTHEAST
TWO 3-rm. apts. and 5-rm. house, furnished. Sep. util. $200 mo. income. Priced less than 5 times income. Call Willoughby, DR. 8-8804, DR. 8-1559. Gross Rlty., 976 Pdmt., TR. 4-6326

GRANT PARK
13 ROOMS, 4 kitchens, 3 baths. Rents for $180 per month as 4 unfurn. apts. Can be used as boarding or rooming house. Transportation at door. 1 block to shopping, churches, and park. 3 blocks to grammer and high schools. Only $10,000. Will consider trade. Call D. F. Huggins, 428-0330.

APARTMENT
20 UNITS, just off Peachtree. Very desirable. Reasonable rentals. $28,800 year. Large lot. Call R. M. Bush, CE. 7-4389; office, JA. 2-5477.
ADAMS-CATES CO.
Realtors JA. 2-5477 201 Hurt Bldg.

DUPLEX
GOOD close-in location. Income $1,800. Tenants furn. own utils. Good terms. Call Tom Hubert, BU. 9-7414, or JA. 2-2929.
SHARP-BOYLSTON CO.
10 Auburn Ave. Realtors JA. 2-2929

753 ARGONNE
7 APTS—All rented. Income over $500 mo. Shown by appt. Mrs. Matthews, ME. 4-3121, TR. 2-4347.
HART REALTY CO.
1194 Beechway

COLORED Apts., NW section, ranging from 7 to 21 units, priced at 7 times the annual rent.
Thornton Real Est. Inv. Co.
862½ Hunter St., SW
JA. 3-6004

BRICK duplex, St. Chas. Ave., NE. Perf. cond., best loc. Good loan. Bush Rl., 984 P'tree, TR. 4-2816.

WANTED — Apt. lots, Davie & Eskew Rlty., Inc., 970 P'mont, TR. 5-0117.

8-UNIT apt. lot, $12,000. Charlie Cates Rl., 22 E. Andrews, CE. 7-6321.

Commercial Property 109

SOUTH EXPRESSWAY
30-ACRE industrial site with frontage on Perimeter Hwy., one block off South Expressway. Reasonable price. Contact Marion Blackwell, Jr., JA. 2-5477. Res. GL. 7-0538.
ADAMS-CATES CO.
Realtors JA. 2-5477 201 Hurt Bldg.

DECATUR
OFFICE-WAREHOUSE
AIR-COND. office, spacious warehouse. Total approx. 7,500 sq. ft., truck unload. platform. CE. 3-1882. Holley Rlty. Co., 3179 Maple Drive.

575-585 EDGEWOOD AVE.
APPROX. 11,576 sq. ft. of land fenced by 6-ft. Cyclone fence containing bldgs. totaling approx. 5,700 sq. ft. of floor space consisting of offices and warehouse areas, loading dock, adequate off-st. fenced and paved parking area and paved entrance drive with gate.
BY OWNER, JA. 4-1741

SPECIAL OFFER
REAL good investment, 808 Avon Ave., SW, good 4-year lease, 12 pct. return on investment. G. L. Cagle, SY. 9-5661.

C-1 CORNER LOT improved with 6-room brick home. Buckhead. Excl. Jim Hawkins, TR. 4-1389, ofc. Dobbs & Co., TR. 3-1291.

WARD WIGHT REALTY CO.
Commercial Properties, JA. 4-7585

FOR RENT or sale — list with Shower Rl., Maple Dr., CE. 3-4481.

Other Cities Realty 110

TEN ACRES, 186 ft. above sea level. Near Panama City, Fla. Will sacrifice for $3,500. Near 2 public natural lakes. 30 minutes from beach. Call owner, TR. 4-9416.

Farms and Lands 111

HENRY COUNTY
23-MI. S. ATLANTA-DECATUR, 138, paved hwy., 66 acres, twin lakesites, lots good bldg. sites, priced to sell. T. K. WHITE BKR. WHITE DR. S. 155 hwy., Stockbridge, GR. 4-4151

AT NORTH FULTON CO. AIRPORT. 6-room Chateau modern, wall-to-wall carpets, fuel oil furnace, deep well, paved road. SPECIAL POSSESSION. CHAS J. COFER, BROKER
219 13th St., NE TR. 5-1163

28 ACRES 1 mi. Social Circle. 5 rms., bath. 1,600 ft. paved rd. Will sacrifice if sold by Jan. 1. JA. 5-3349, DR. 8-0421.

MITCHELL RLTY., 481 Flat Shoals

TO BUY, SELL, rent or trade, CALL
Worley Field, Realtor
328 W. Ponce de Leon DR. 8-1764

"IF it's real estate, we have it, will get it or it's not for sale."
MANN Rlty. Co., Conyers, Ph. 483-4931

FOR Farms and Acreage in N. Fulton ARCHIE LINDSEY REALTY
Alpharetta 5534, Roswell 993-4039

376 A., FENCED—Water, pasture. Hwy. 138. Rockdale Co. Forkner Rl., DR. 3-2534, 33 Avon Pl.

10 ACRES of pines near Athens. Owner, Smith, JA. 3-3894. 156 South Avenue.

TIMBERLAND sales. Ware Bros., Bkrs., 333 Candler Bldg., JA. 5-8165.

FARMS, timberlands. J. H. Dolvin Co., Rltrs., CE. 7-6702. 3330 P'tree Rd.

Realty, Colored 113

SACRIFICE SALE
1258 WYLIE AT MORELAND
6 ROOMS, full dalite bsmt. CENTRAL HEATING. ONLY $7,500. DR. 7-6467, DR. 8-8231.

815 CREW ST.
BEST VALUE anywhere. Clean property and location. MA. 7-7649.

SEVERAL city bought lots for sale on South Ave., JA. 3-3894, Smith.

Wanted Realty 115

WANT TO SELL? NEED MORE LISTINGS
LET us sell your property in areas 2 or 3. We give prompt service, good individual ads and special attention to each listing. We have clients for homes in these areas. Tom English, DR. 3-2880, or ofc. DR 7-6486.
Fulton-DeKalb Realty Co.
2131 COLLEGE AVE., NE

NEED LISTINGS
POTENTIAL customers for all sizes and shapes of properties, many areas. Call HI. 3-6438.
FORTENBERRY REALTY
3660 MARKET ST. HI. 3-6438.

GI OR FHA RESALES WANTED
Thomas Rlty. & Ins. Agcy., Inc.
164 Euclid Ave., NE JA. 4-4552

$ MONEY $
CASH for rundown property. Bargains and GI resales any section. Free appraisal. J. H. Leathers, DR. 3-1642, DR. 7-3315. Leathers Realty Corp., 235 E. Ponce de Leon.

Need 5 and 6-Rm. Homes
HAVE cash buyers—Free appraisals day or night. PL. 5-5711, PL. 5-8212. STANALAND Rlty., N. Main, E. Pt.

WANT farms in DeKalb, Rockdale or Gwinnett counties. For cash clients. (Selling farm land since 1919.) Phone HI. 3-6334. Write L. O. Lankford, Broker, Tucker, Ga.

SUBDIVISION LAND NEEDED. Call DAVID NELSON, DR. 8-4592, NELSON MOORE REALTY CO., 118 Trinity Pl., Decatur.

EAST ATLANTA REALTY CO.
484 Flat Shoals Ave.
WE SELL 'EM JA. 4-7781

GI RESALES WANTED
ALEXANDER REALTY CO.
3140 GLENWOOD RD. DR. 7-2661

GI OR FHA RESALES WANTED
JAS. A. PARKS RLTY. CO.
758 Cascade Ave., SW, PL. 8-2694

BUY, RENT, OR SELL
JOHN P. BRADBURY RLTY.
1342 Gordon St., SW, 755-1644

HAVE buyers for homes, farms, lots. Listings needed. Durrett Rlty., Church St., E. Pt. PO. 7-9436.

GI or FHA Resales Wanted
Ajax Rlty., DR. 3-3601—PO. 7-9544

LIST your real estate with us. Haas & Dodd, JA. 2-3111, Haas-Howell Bl.

INVESTMENT-INCOME PROPERTY
MU. 8-1843, Nu-Way Rl., 606 N. Hld.

SAM T. BRANNAN, INC.
Realtors 2469 N. Decatur Rd.

Wanted Realty 115

Real Estate Wanted. Northside. Pdmt. Rlty., 2087 Pdmt. TR. 6-2748.

FAST service on sales and rentals. LANE REALTY CO., JA. 4-8495.

Appraisals Made Without Obligation L. W. MORRIS CO., DR. 7-3861

RALPH IVIE RLTY., JA. 4-7541
349 MORELAND AT XWAY.

HOUSES—Any sect. Atlanta Realty Co., 83 Cain St. JA. 2-6677.

DARGAN, Whitington & Conner, Inc. Rltrs., Hurt Bldg., JA. 1-1971

GENE CRAIG
Rltrs., 3131 Maple Dr., CE. 7-7536

WALL REALTY CO., INC. TR. 6-8871
322 PONCE DE LEON, NE

WILLIAM R. JOINER RLTY.
925 W. P'tree, TR. 6-5507, ME. 4-2149

We Need Listings. DR. 3-8855
McMULLAN RLTY., Decatur

A. B. COX REALTY CO.
609 Grant Bldg.—JA. 3-3528

Realty Auctions 116

WE SELL any type Real Estate at Auction or Private Sale.
JOHNSON LAND CO., BKR.
CE. 7-7122, 2468 Montview Dr., NW.

Lee Waldrip Auction Co.
Gainesville, Ga. LE. 4-5377

T. LYNN DAVIS, RLTY. & Auction Co., Inc., 4459 Broadway, Macon, Ga. Phone 2-5434.

WE SELL throughout South at auction. J. L. Todd, 302 W. 3rd St., Rome, Ga.

FREE apprsls. Write Butler Auction Co., 416 Broad, Rome, Ga. 234-6962.

LUMMUS AUCTION CO., 809 Forsyth Bldg., Atlanta. JA. 3-7073.

JOHNSON AUCTION CO.
316 Grant Bldg., Atlanta, JA. 5-7701

TRANSPORTATION

Boats, Motors, Needs 118

BOAT — Correct Craft, 17-ft. inboard, 75-HP Gray-Marine. Better than new, including trailer, $1,495. CE. 7-5549.

BOAT INSURANCE
4 pct. with no deductible
Burdett Realty Co., JA. 1-1011

GALE Buccaneer, '61, outboard motors. Special price on 3 and 5 HP. Terms if desired. PO. 1-9718.

GLASPAR—MERCURY—GATOR
DEE SPRING WALCO
2505 Buford Hwy. ME. 6-6822

MOTOR—Mercury 400E, brand-new, complete control assembly. BU. 9-5322.

CHRISTMAS SPECIALS
WHO says there's no Santa Claus. 22' Owens Cruiser 105 HP inboard $2,195. 33' Chris Craft twin 170 Gray engines $4,795. 20' houseboat with 40 HP Scott $2,295. 22' houseboat $1,495. Johnson motors with new guarantees. 35 HP $375. 40 HP $435. 50 HP $575. Use our lay away plan, terms to suit your budget. Holiday on Lake Lanier, open every day year around. Buford Georgia.

FALL LAY-AWAY
SELECT a 1960 boat and motor combination now and save hundreds of dollars. We will hold it for you until next spring, at no additional cost to you. Financing can be arranged when you pick up your outfit. Trades accepted now.
PYRON & GARROW
594 Luckie St., NW. TR. 4-1828

C. A. MAY MARINE
HEADQUARTERS for easy riding Larson boats and powerful Mercurys. Special holiday sale for the whole family. Covington Hwy. near Belvedere Plaza. BU. 9-6411.

1961 BOATS and motors have arrived! Few '60 models available, discounted.
GEORGIA MARINE, Inc.
939 Hemphill Ave., NW TR. 6-3483

BOAT BUILDERS SUPPLIES
Johnson Motors, Holsclaw Trailers.
PARTS REPAIRS ALL MOTORS
OUTBOARD SALES & SERVICE
802 Pryor St., SW, JA. 4-8766

ATLANTA OUTBOARD MARINE
231 Ivy St., NE JA. 1-0287

CUTTER'S, INC.
1965 Buford Hwy., NE TR. 2-4771

STOVALL TIRE & MARINE
2127 N. Decatur Rd., DR. 7-3804

Aviation and Services 120

MOONEY MITE—All A.D.'s complied, $1,695. SY. 4-0947.

Mobile Homes 121

MOBILE HOMES
SAVE THOUSANDS AND THOUSANDS OF DOLLARS ON OUR "END-OF-YEAR" CLEARANCE SALE
IF YOU ARE not ready for delivery, but want to get in on these tremendous savings you can buy between now and the 1st and get delivery any time in the next 2 months.
WE HAVE several factory demonstrators that are real beauties and are to be sold at fantastic discounts.
WE have 3 outstanding models that we are discontinuing and 3 more of our regular models we have marked way, way down.
AS YOU may know if you have visited our lot, we have always sold the finest mobile homes in the industry and service what we sell. These models include 1, 2 and 3 bedrooms.
Buddy's Trailer Sales
2448 Stewart Ave., SW
PO. 7-9664
CLOSED SUNDAYS

USED TRAILERS
FULLY warranted, the cream of the crop and all drastically reduced. Compare these with like models selling for $300 to $400 more. We are closing them out, so don't you miss out. 18 to choose from, several almost new.
Buddy's Trailer Sales
2448 StewartAve., SW
PO. 7-9664
CLOSED SUNDAYS

1961 MODELS BIG DISCOUNTS
SAVE $1,000 to $1,500
Low Down Payments
Monthly Pymts. from $59.
MUST REDUCE INVENTORY
Open Sunday and Monday
STEVENS TRAILER SALES
Marietta — 2544 Roswell St.
Jonesboro—SE Expressway
Atlanta—1505 Chattahoochee Ave., SW
NE EXPWY. and PIEDMONT RD.

USED
$100 DOWN
Repossessions
Just Pick Up Payments
Many Models and Sizes
Open Sunday and Monday
STEVENS TRAILER SALES
Marietta—2544 Roswell St.
Atlanta—1505 Chattahoochee, SW
NE EXWY. and P'MONT

1961 2- and 3-BR. $2,995 Up
A Bar G Trailer Sales
Betw. Atlanta-Marietta on Highway 3 (Old Hwy. 41). Phone 428-6542.

Mobile Homes 121

MOVE UP
MOVE all the way from private lots, service stations and trailer camps to a modern park. No park nearer center of town, all modern facilities, a few lots now available in adult section. Expected to be one of the cleanest, most attractive downtown parks when remodeling completed. If you care where you live, you owe it to yourself to visit and see the progress at—
ALLEN MOBILE HOME PARK
2520 Jonesboro Rd., SE
622-8735

NEW . NEW
EXPANDO REGAL
240 SQ. FT. Living room.
Open Sunday and Monday
STEVENS TRAILER SALES
1505 Chattahoochee Ave., NW

GEORGIA TAX UNFAIR
RIMER will not pay unfair inventory tax. Every home must be sold by Dec. 31st. Use tax on dn. payment. We trade for anything that can be walked, rolled, carried or flown to our lot. Also cash.
RIMER OF MARIETTA, INC.
(World's Famous Upside-Down Sign)
41 N., Marietta, Ga., 427-6043

WHOLESALE
USED TRAILERS
RECONDITIONED, 8-10-WIDE
DEALERS INVITED
ATLANTA TRAILER MART
1780 Stewart Ave., SW PO. 1-8988
OPEN EVENINGS AND SUNDAYS

G. W. G.
MOBILE HOMES
LIVE IN mobile home while making down payment.
2393 Stewart Ave. SW, Atlanta
PO. 6-9495
5000 Buford Hwy., Chamblee
GL. 7-6771

Discount on Down Pmt.
ON ALL 1960 Spartan-built mobile homes purchased before 1961! Used 45x10, 45x8, 37x8 Spartans. See 9 a.m.-9 p.m. NE. Mobile Home Sales, Inc., 4865 Buford Hwy., Chamblee, GL. 7-0810.

HIGHEST QUALITY
LOWEST PRICE
LONGEST TERMS
44 Locations to Serve You
Frank Lee Mobile Homes, Inc.
2153 and 2315 Stewart Ave., SW

Stevens Trailer Sales
Trade Furniture, Best Terms
VII Brands & New Moon
NE Expressway at Piedmont

PAN AMERICAN, 47-ft., 2 bedrooms, all de luxe features, on landscaped lot in Atlanta City Trailer Park, 1780 Stewart Ave., SW. Avenue E. Lot 406. Private owntr. See by appt. DR. 7-2368 or PO. 6-3427.

GOOD—1954 house trailer 33 x 8. Williams Trailer Park, Lot A9, Cordell Road, Austell, after 6 p.m. and Saturday and Sunday.

MOBILE homes and mobile home parking spaces for rent. Fishing trailers for sale. Allen Mobile Home Park. 622-8735.

GENE'S TRAILER SALES
2626 Stewart Ave., SW PO. 6-7621

Colonial Mobile Homes
2461 Stewart Ave., SW PO. 6-3931

1959 FLEETWOOD, 10x45. Reasonable equity, take up payments. MA. 2-4848.

TRADE YOUR FURNITURE
BUDDY'S TRAILER SALES
2448 Stewart Ave., SW PO. 7-9664

SHULTZ—1955. Two bedrooms, bath, kitchen, living, 37 feet. Excellent condition. MA. 7-0370.

WANTED — Lot or yard space for 50-ft. trailer with utilities. TR. 4-8517.

TRAILER lots for sale, ½ acre, near South Expressway, GL. 7-8033.

47'x10' PACEMAKER, $3,295
WILEY'S, 2920 Stewart, PO. 6-3488

WILL PAY CASH FOR TRAILERS
J. R. VESTER, PO. 1-0362

CASH for house trailer. Williamson, PO. 6-6010.

Trucks, Trailers, Buses 122

CHEV.—'60 ½-ton pickup; '60 ¾-ton Chev. pickup, almost new. Bargains.
RGA MOTORS
297 North Highland, NE. JA. 4-4210

CHEVROLETS—(3), '57, '59s, 1½-ton wreckers in new cond. Will sacrifice, $2,500 to $2,875. TR. 2-5874, agt.

CHEVROLET — '60, ½-ton pickup, V-8, longbed, all extras. Like new. 3012 Lakewood Ave., SW. PO. 7-6732.

CHEVROLET — 1952 1½-ton, refrigerator body. Excellent cond. $595 full price. ME. 6-4309, agt.

CHEVROLET — 1960 ½-ton pickup. Only 9,000 miles. Real clean. Easy terms. DR. 8-4525, agt.

CHEV. '54 ½-ton pickup. $395. R. and H. 551 Memorial Dr., SE.

FORD—1956 F-600 (1½ ton), flat bed. $595 full price. ME. 6-4309, agt.

FORD — '55 pickup. New paint. $450. MA. 2-2307.

INTERNATIONAL HARVESTER CO. Used trucks all sizes. See Long, 580 Whitehall St., SW. MU. 8-4440.

INTERNATIONAL TRUCK—'51, ton and a half, new motor, good tires. Call after 3 p.m., PL. 5-9389.

INT.—1954 ¾-ton stake pickup. Excellent condition. Reasonable. JA. 3-5571.

INTERNATIONAL—1952 ½-ton pickup. Runs good. $195 cash ME. 6-4309, bkr.

MACK
Used Truck Clearance Sale
'58 MACK diesel model N 61T, $7,950.
3—'57 H 63 T Mack diesel, COE. $6,950.
'56 WHITE diesel, JT Cummings engine, make offer.
'57 WHITE, WC 22 PLT, completely overhauled, standard cab, $2,975.
'56 GMC 630 COE, 426 gas engine, $1,450.
'51 FORD ½-ton stake, $200.
'55 GMC 500 series, tandem drive dump with body, $2,500.
'56 GMC 550 tractor, clean, $1,500.
'56 MACK diesel, model B-65, LT, $4,995.
'60 GMC 4,000 series V-6, gas engine 12,000 miles, equipped for house trailer moving, $2,850.
'56 INTERNATIONAL COE, 195 with 450 gas engine, $2,495.
'52 FORD with steel body, hydraulic lift gate, 1-ton, dual wheels, $950.
4—'57 DIAMOND T. model 730 C, COE gas with 450 engine, $3,000.
MACK TRUCKS, INC.
780 Memorial Dr., JA. 3-8088

Largest Used Truck Center in the South
GMC Truck & Coach Div.
All Makes and Models
745 Memorial Drive, SE
DAY, JA. 3-1611; NIGHT, PL. 5-1882

TRUCK (Reo) — 1955. With well-drilling machine mounted on. All tools to drill with. Also 1959 Ford pickup with pipe racks mounted on, all in good condition. $4,000 cash. GR. 8-9415.

BECK and Sou. buses, 9 to choose from. Lee Lance, Hwy. 42, Conley.

SPECIAL
FORD Pickups. New '60 and '61 models, never before at these low prices. See L. B. Storey, DR. 3-1691, agt.

USED TRUCKS—TRUCK PARTS
STANDARD TRUCK & EQUIP. CO.
949 Memorial Dr., SE, MU. 8-6610

BISHOP BROS. Used Trucks-Cars
712 Pryor St., SW JA. 4-3456

Motorcycles, Mtr. Scooters 123

AMERICAN HONDA, NORTON
BMW, INDIAN, MATCHLESS
AL RODI M-C Sales, 1400 DeKalb

CUSHMAN MOTOR SCOOTERS
New and Used—Easy Terms
CUSHMAN MOTOR SALES
774 Ponce de Leon—TR. 5-3856

HARLEY-DAVIDSONS — New and used. Low payments. MARION ROBERTS, 1126 W. P'tree.

Races Sun. 2 p.m. Atlanta Club.
BSA-Triumph Sales & Service
ATLANTA MOTORCYCLE SALES
130 Auburn Ave. MU. 8-6067

Auto Parts, Services 124

TRANSMISSION — 1957 Chevrolet close ratio, overdrive, $85. Ansen floor shift, for overdrive transmission, Chevrolet, $30; rear axle, 1959 Stud. Hawk twin traction, complete, $50. Call TR. 2-0394 after 6.

McCULLOUGH blower and kit. New. For Studebaker V-8 1951 through '58. TR. 2-1954.

COCHRAN CAR & RADIATOR CO.
GM-Harrison Distributors
East Point, Ga. PO. 7-8244

FULTON MOTOR EXCHANGE
610 Whitehall, SW JA. 4-7727

DRIVE A LITTLE, SAVE A LOT. East Point Chevrolet, Dir. PO. 7-2611.

ARMY TRUCK AND JEEP PARTS
Lee Lance, Hwy 42, Conley, Ga.

Car, Truck Rentals 125

TRUCKS FOR RENT
BELLE ISLE
DRIVE YOURSELF
MOVE YOURSELF
OPEN DAY AND NIGHT
ALL types of trucks. Excellent condition. Hydraulic gates, dollies, furniture pads. Low rates include everything. No hidden extras.
BELLE ISLE
TRUCK RENTAL
199 HOUSTON ST., NE
PHONE JA. 2-9282

RENT A TRUCK
BY THE HOUR, day, week, month, year. Tractors, trailers, vans, dumps, pickups, Jeeps. Call JA. 3-7246. Let us quote our reasonable rates. Inter-city check-ins available.
Empire Truck U-Drive-It
307 PRYOR ST., SW

Car, Truck Rentals 125

MOVE YOURSELF
Save Money
RENT A TRUCK
FROM US
RYDER
Truck Rental
62 Courtland St., NE
PHONE JA. 4-1545

RENT a truck. One way or local. Georgia Trailer. PO. 1-7783.

Antique, Classic Autos 126

FORD—1932 V8 sedan. Just like new. $995. ME. 6-4309, agt.

Wanted Automotive 127

WE PAY TOP PRICES
IF YOU want to sell your good, clean used car today, we will pay you TOP PRICE for any make or model. We need your car! Come by or call now! Bob Linville, Used Car Manager.
CENTRAL CHEVROLET
2930 Peachtree Rd. CE. 7-4661

Cars—Wanted—Trucks
UP TO $5,000 paid for clean used cars and trucks. PL. 5-1667, agent.

CASH for your car. We need good late-model cars now. Ask for Mr. Daws, Hix Greene Buick Co., 42 North Ave., NE. TR. 2-5466.

CASH PAID FOR CARS
GLENN BUICE USED CARS
367 Spring St., NW JA. 4-1961

WILL BUY or sell your car for you. Top dollar. JA. 3-5086. Moeller, Bkr.

CASH FOR CLEAN CARS
WADE MOTORS, 480 Spring, NW

TOP dollar for good clean used cars. Russ Bramblet Foru, ME. 6-4301.

TOP dollar paid for clean, used cars. Hub Motor Co., JA. 2-9070.

Imported or Sports Cars 129

ANGLIA — '59, 2-door, heater, w.w.t. $695. Agent, JA. 5-4702.

ALPHINE
AUSTIN-HEALEY
MG
SPRITE
OPEL
HILLMAN
MERCEDES-BENZ
YOUR AUTHORIZED DEALER
IMPORT MOTORS, LTD.
Division of Hix Green Buick Co.
46 North Ave., NE TR. 6-8228

ENGLISH FORD
JAGUAR
AUSTIN-HEALEY
SPRITE
SAAB
M.G.A.
SINGER
MORRIS
TRIUMPH
300 W. PEACHTREE JA. 3-2561
2953 PEACHTREE RD. CE. 3-5309
500 N. MAIN PO. 1-8448
VOLVO SALES
500 W. PEACHTREE JA. 2-2561
2953 PEACHTREE RD. CE. 3-5309
SPORTS CAR CENTER
"The South's Largest Imported-Car Dealer"

CORVETTE — 1956, excellent condition 430 Lindbergh Drive, NE. CE. 3-6936.

HILLMAN MINX convertible, 1958, R. and H. Very low mileage. Extra clean.
CHICK BARRON, INC.
560 West P'tree TR. 5-0007

MERCEDES-BENZ
AUTHORIZED DEALER
SALES—SERVICE—PARTS
HIX GREEN BUICK CO.
41 North Ave., NE TR. 2-5844

MERCEDES—1959, 190, 4-door sedan. Assume loan. SY. 4-5303.

MERCEDES — 1959, 190, SL, 1 owner. 457-6793.

METROPOLITAN — 1959. Extra clean $895 full price. ME. 6-4309, agent.

MG MAGNETTE 1959 4-DR. SED.
SACRIFICE
THIS car is in good cond. and must be sold. Owner, CE. 7-3568.

MG—'61. Only 500 miles. Days, DR. 8-3276; nites, 469-8628.

MORRIS MINOR 1000—'59, 2 door, W.-W. Extra clean. ME. 6-6567, evenings.

RENAULTS FOR SALE
57-58-58-60 MODELS. Priced right for quick sale. Call "Wimpy" Burdette, JA. 2-9070, agt.

RENAULT Dauphine, '59. Must sell immediately. Assume notes $47 month. Excellent condition. MA. 2-9574.

RENAULTS—PEUGEOTS—OPELS
HANSON BUICK, INC.
Decatur, DR. 3-1685

RENAULT Dauphine—1958 sedan. Real nice. $595 full price. ME. 6-4309, agent.

RENAULT — 1958 Dauphine. One owner. DR. 8-8854 agt.

TRIUMPH—'58 4-dr. sta. wag. Sharp. Assume notes $33 per mo. Red Jones, DR. 8-3613, agt.

TR 3A, '59. Overdrive, wire wheels. Excellent condition. Best offer. PL. 8-6133.

VESPA "400" 1960 Italian Sportcar. 200 miles only. Private owner. BL. 5-0677.

VOLKSWAGEN
LATE-MODEL TRADE-INS
GUARANTEED BY
SOUTH'S LARGEST AUTHORIZED VOLKSWAGEN DEALER
SALES—SERVICE—PARTS
BILL SPREEN, INC.
390 West Peachtree, NW
JA 3-8541

VOLKSWAGEN—'61
NO WAITING
IMMEDIATE DELIVERY
Large Color Selection
36 MONTHS FINANCING
MARION MOTORS
411 W. PEACHTREE, NE
JA. 4-2649

VOLKSWAGEN
SALES — SERVICE — PARTS
Authorized Volkswagen Dealer
Serving Greater Atlanta
CHEELY MOTOR CO.
1734 Washington Ave., East Point
766-2731

VOLKSWAGEN
FACTORY AUTHORIZED DEALER
SALES—SERVICE—PARTS
CRAIN-DALY MOTORS
1937 Peachtree Rd., TR. 4-7505

VOLKSWAGENS—'61, unused. All colors. Only $1,649. $50 dn. EZ payments. Open 'til 9. North Ave. Mtrs., 518 North Ave., NW. JA. 4-6618.

VOLKSWAGEN—1961 American model, aqua blue, whitewalls. Total cost $1,700. Call SY. 9-1441, evenings Marietta 428-4214.

VOLKSWAGEN—Karman Ghia, '58. Red-black, nice car. Can sell with no cash down. Fin. full amount. TR. 3-3366.

VOLKSWAGEN — 1955. Perfect condition throughout. Radio. $895. Phone 948-9752.

VOLKSWAGEN (2) 1960s, 600 miles and 1,600 miles. TR. 2-0189 after 6.

VOLKSWAGEN — 1961
Jackson Motor Co. DR. 8-7571

VOLKSWAGEN — 1958 9-passenger bus. Clean. $1,295. BU. 9-2533.

VOLVO — 1958. Black with red interior, 4 speed, heater. Good condition. $1,000. BL. 5-3143.

VOLVO—1957 2 dr., heater, white tires. Walker Harris, PO. 7-8661.

ATLANTA'S ONLY AUTHORIZED
FIAT DEALER
SALES—SERVICE—PARTS
MARION MOTORS
411 West P'tree St., NE, JA. 4-2649

Autos for Sale 130

BUICK—'52, real nice, R. and H.
CREDIT NO OBJECT
WE DO our own financing. No cash needed, $5.20 weekly. Call PO. 6-6003.

BUICK—'56 Special, 4-dr. sed., heater, Dynaflow. Only $750.
JOHN SMITH CO.
555 Spring St. TR. 5-8111

BUICK — '57 Roadmaster, 4-dr. sedan. Original finish, WSW. tires, fully-powered. $795. No down payment, easy monthly notes. PO. 7-8691, agt.

BUICK — 1960 La Sabre. Power brakes, steering, 4-door, radio, heater. One owner. Take over payments, no cash needed. TR. 6-2514.

BUICK—'55 Super hardtop coupe. Fully equipped with power. Nice. $495. Atlanta Outlet, 2457 Stewart Ave., SW. PO. 7-0153.

BUICK — '58 Special, 4-dr. sedan. A one-owner car in perfect condition. $1,195. $95 down or trade. PO. 7-8691, agt.

BUICK—'57 Super 4-dr. HT. R. and H., P.S., P.B., auto. trans., exc. wsw. Very clean. $950. DR. 8-2903, MA. 2-4533.

BUICK—'56 Riviera 2-dr., black and white, R. and H. One owner. $695. Terms. PO. 7-8691, Economy Mtrs.

BUICK—1956 station wagon. Take up notes. PL. 5-2027.

Autos for Sale 130

BUICK—'54 Special 4-door. Like new. Will finance. Little down. Days, PL. 8-5528; nights BU. 4-5672, agt.

BUICK—'55 Special, 2 dr. H.T. Extra clean. $25 down, take over payments. JA. 3-5086, bkr.

BUICK—'57, Special, 2-door hardtop. Sell or trade. For details call owner, DR. 8-6500.

BUICK — 1958 Super hardtop. All extras. $1,195. ME. 6-4309, agt.

BUICK — '50. Stick. Mech. perf. No dn., $5 wk. PO. 1-4567, agt.

CADILLAC—'58, white, Sedan de Ville. All power. $250 for my equity. Payments $101 month. See after 4 p.m. 2508 Stewart Ave.

CADILLAC, '57 "60" special, full power with factory air conditioning. Clean. Only $1,745. Fred Walters Olds, CE. 7-0321.

CADILLAC—'59 sedan de ville, loaded, like new. Can sell with no cash down or will accept trade. TR. 3-3366, agt.

CADILLAC — '57 coupe de Ville, full power, excellent cond. 3012 Lakewood Ave., SW, PO. 7-6732.

CADILLAC — 1956, 4-dr. Power and air-cond. $1,195 full price. ME. 6-4309, agent.

CADILLAC—1956 El Dorado. Sharp! Get it now for $1,195. ME. 6-4309, agt.

CADILLAC—1953 coupe. Power and air. $295 full price. ME. 6-4309, agt.

Chevrolets, '61 Models
Imediate Delivery
Most All Models, Styles, Colors
½-hour Fin., Delivery Serv.
Low-cost GMAC and bank terms
50 Salesmen, No Waiting
No Paym'ts 'til Jan. '61
Ga.'s Largest New Car Dealer
CENTRAL CHEVROLET
2930 Peachtree Rd. in Buckhead
CE. 7-4661 — Open 'til 10 p.m.

CHEVROLET — 1959 2-dr. sedans, all of the most popular colors and many with radios and heaters and new tires. These cars are not rough merchandise that we are attempting to dispose of. They are very clean one-owner cars and would make wonderful transportation for a 1st or 2nd car. While they last, $1,276.
TIMMERS CHEVROLET
329 Whitehall St. MU. 8-5000

CHEVROLET, '60 Bel Air 4-dr. sedan. Lists over $3,000 (fully equipped), V8 engine, Powerglide, power steering, radio and heater, white tires, 2-tone, etc. Only $2,075 full price. 4 in stock to choose from. Only $100 down cash or trade delivers. (Real low mileage.)
CENTRAL CHEVROLET
2930 Peachtree Rd. in Buckhead
CE. 7-4661 — Open 'til 10 p.m.

CHEVROLETS — '59s, Biscaynes, Bel Airs, Impalas, station wagons, and convertibles. 27 to choose from. These are one-owner cars and most include V8, Powerglide, R. and H., white tires and 2-tone paint. Prices starting from $995. $100 down delivers. Hurry while they last.
CENTRAL CHEVROLET
2930 Peachtree Rd. in Buckhead
CE. 7-4661—Open 'til 10 p.m.

CHEV—'56 V-8 Stick $49 mo.

NO CASH NEEDED
45 Days Before 1st Payment
OLDS.—'50, "88" 4-dr. N.P. $25 mo.
CHEV.—'50, 2-dr. A.T. $25 mo.
BUICK—'51, 4-dr. Blue $19 mo.
BUICK—'52, 2-dr. Green-Wh. $23 mo.
FORD—'54, Vic. V-8 A.T. $35 mo.
FORD—'55, 2-dr. V-8 A.T. $39 mo.
BOB NORMAN AUTO SALES
889 West Peachtree, N.E., TR. 3-3366

CHEV.—'56 Bel Air spt. sedan, auto, R. and H., W. tires, 2-tone paint. This is absolutely the cleanest '56 Chev. we have ever had: $899. $19 dn. EZ payments. Open till 9. Ask about our 1 full year guarantee. North Ave. Mtrs., 518 North Ave., NW. JA. 4-6618.

CHEVROLET — FORD
Do You Have These Troubles?
HAD bad credit, been bankrupt, had repossessions? For $100 dn. on late models, $40 dn. on cheap cars, we can get you financed. JA. 5-4482, JA. 2-6652, agt.

CHEV.—'58 Biscayne 4-dr., auto. R. and H., w. tires, 2-tone paint. This car is original from bumper to bumper. $799, $19 dn. EZ payments. Open till 9. Ask about our 1-full-year guarantee. North Ave. Mtrs., 518 North Ave., NW. JA. 4-6618.

CHEVROLET '55
BEL AIR sport coupe, solid black, V8, Powerglide, R. and H., whitewall tires. $695. Call only Bill Skinner or Jack Joyner Jr., DR. 3-1691, dealer.

CHEV.—'60, Imp., 2-dr., spt. cpe., PG., Powerpac, white, red interior. Fully equipped, 1,700 miles. Demo. Same as new. Lists over $3,300. First $2,495. Red Jones, DR. 8-3613, agt.

CHEV. — '57, "8" "210" 2 dr., straight-stick. Exc., $1,095 and others.
HUGGINS MOTORS
370 W. Peachtree St., NW MU. 8-8697

CHEVROLET—1955 Bel Air sport coupe. Stick, V-8, R. and H. Candy apple red with white tires.
CAREY PAUL MOTORS
687 Spring St. TR. 6-3776

CHEVROLETS — Take over payments on repossessions. No cash needed with approval of credit. Call Tom Snow, Credit Mgr., Wagstaff Motors, 8th and Spring, TR. 4-2756.

CHEVROLET — 1952 Styleline De Luxe 4-dr. R. and H., straight drive. Very clean, good tires. No money down, $31 month. 305 Spring St., NW. 525-1574, agt.

CHEVROLET — 1955 Bel Air Sport Coupe, V8, straight shift, radio, heater, white tires. No down payment needed. Can finance anyone. Bkr., 767-0779

CHEVROLET, station wagon, Brookwood, 1960, 2 dr., R., H., straight stick, blue and white, 22,000 mi. Excel. cond. $1,875. 755-9353, PL. 5-2511. Call David.

CHEVROLET — '55 BA, 2-dr. R. and H. No down, $8.37 per wk. Mitchell Used Caars, 670 Spring St., TR. Used Cars, 670 Spring St., TR. 2-4907.

CHEVROLET — '59 four-dr. station wagon, power steering and brakes, Powerglide, white tires, R. and H. Like new. $1,795. BU. 9-4411, dlr.

CHEV.—'60, Impala conv. demo. V-8, A.T. Fully equipped. 10,000 miles. Like new. Lists over $3,600. First $2,495. Red Jones, DR. 8-3613, agt.

CHEV.—'58 Biscayne 2-dr. 6-cylinder, straight drive, R. and H., white tires. $995. Terminal Used Cars, 2581 Lakewood Ave., SW. PO. 7-8822.

CHEV. — '59 two-dr., Brookwood station wagon. Powerglide, radio, heater, white-wall tires, priced for quick sale, $1,495. TR. 6-8239, agt.

CHEV.—'52, X-clean. No cash needed. Will accept trade. Low mo. notes. See or call Alford or Williams, PO. 1-0671. Universal Mtrs.

CHEVROLET—'55 Bel Air, 2-door. R. and H. Extra nice. Assume notes $47.80 per mo. regardless of credit. Call PO. 6-9697, broker.

CHEVROLET — '57 Del Ray coupe, racing engine, stick shift, 4.11 positraction. $1,050 or best offer. CE. 3-1274; TR. 5-4949.

CHEVROLET — 1955, Bel Air 2-door, V8, straight shift, radio, heater, white tires. Your credit is good. Bkr., PO. 7-8662.

CHEVROLET — 1952 convertible, Coronado red, white nylon top, matching leatherette interior, stick. $375. CE. 3-5777.

CHEVROLET—1955. Also 1955 Buick. Both good cond. One must go. Mrs. Miller, JA. 1-1694 or GL. 7-8512 after 6.

CHEVROLET—'55 2-dr., big motor, stick, R. and H., $645. Ferrell Samples Motors, 674 Spring, TR. 4-1204.

CHEVY—'53 4-dr. Straight drive, heater. Clean, good transportation. Only $250. DR. 8-2903, MA. 2-4533.

CHEV.—'51, no down payment, $6.25 per week. See or call Ransom or Lovell, PO. 1-0671, Universal Mtrs.

CHEV. — '59 Impala Spt. Cpe. St. dr., Imp eng., three 2's, R. and H. Clean. $1,995. PL. 5-1667, agt.

CHEV.—'56 4-dr. Bel Air. PG., R. and H. Clean. Assume notes $48.17. Call Jones, DR. 8-8810, agt.

CHEVROLET—'55 Delray V8, R. and H., PG. Clean. Assume notes $44.05. Call Stone, DR. 8-8819, agt.

CHEV.—'51 sharp. Also have '50 Chev. sport cpe. No cash needed, notes $21 mo. PO. 6-6003.

CHEVROLET — 1952, 2-door, cleanest in Atlanta. No money down. $6.50 week. PO. 6-2725, Agt.

CHEV.—'60. Brand-new. Full 6-passenger. $100 down, notes of $59.95. Call DR. 8-8810, agt.

CHEVROLET — 1959 Impala Hardtop coupe. Jet black. $1,595 full price. ME. 6-4309, agt.

CHEV.—'58 sta. wag. V8, R. and H. Nice, assume notes $47.31. Call Charvin, DR. 8-8810, agt.

CHEVROLET—1956 "6" cyl. 2-dr. Standard transmission. $495 full price. ME. 6-4309, agt.

CHEVROLET — 1938. Good tires, good motor. Needs paint job. $150 cash. DR. 7-4397.

CHEVROLET—1956 B.A. 2-dr. V8. R. and H. $750. Nothing down. TR. 5-6656, agt.

CHEVROLET—'51. Like new. Assume notes. Days, PL. 8-5528; nights, BU. 4-5672, agt.

CHEVROLET — 1955, 4-dr., V8. Powerglide R. and H. Nice! $595. ME. 6-4309, agt.

CHEVROLET—1954. Must sell, $495. Will take older car in trade. 231-3431.

CHEV. — '53 Bel Air. P.S. Like new. $450. 1072 Memorial Dr., SE. Agt.

CHEVY—'56 "210". Excellent condition. $675. Tel. 525-7569.

CHEV. — '55 two-dr. V-8. Straight stick. DR. 7-2924, agt.

CHEVROLET—1954, 4-door, clean, $295. Call CE. 3-6170.

CHEV. — '54. Nothing dn. $7.75 wk. Agt. PO. 1-0577.

CHRYSLERS—(3) '58s
(1) WINDSOR, (1) SARATOGA
(1) NEW YORKER
ALL HAVE AIR CONDITIONING
HENRY MOTOR CO.
Chrysler-Plymouth since 1928
East Point, Ga. PO. 6-7803

Autos for Sale 130

CHRYSLER, '57 hardtop. All power. 2-door, like new, low mileage. $1,495. Owner, 427-5242.

CHRYSLER — 1956, 4-dr. sedan. Nice car. $595 full price. ME. 6-4309, agt.

COMET
1961 SPECIAL. $150 down, $62.99 monthly. Call Everett or Crawford only, TR. 6-8231, agts.

CORVAIR — 1960. Radio, heater, white walls, automatic transmission, two-tone, four-door. Original owner. 8,000 miles. $1,675. MU. 8-0044.

CORVAIR—'60 2-dr. R. and H., straight shift. Must sell. $1,275. DR. 8-2903, MA. 2-4533, agt.

DE SOTO—1957, 4-door, Fireflite, all power, factory air. Exceptionally clean. One-owner car. Reduced for quick sale. Owner, DR. 3-3098.

DE SOTO — 1958 Sportsman, automatic transmission, R. and H., P.S., P.B. $1,295. East Point Ford, PL. 3-2121.

DODGE — '60 Dart Pioneer 2-dr., straight drive, heater, W.-W. tires. Priced for quick sale. $1,595. TR. 6-8239, agt.

DODGE—1956 wagon. Radio, heater, automatic transmission. Owner. $125 equity, assume payments. ME. 4-5746.

DODGE—'55 4-dr. A.T., R. and H., V8, 2-tone paint. Good cond. Notes $38.50. Jones, DR. 8-8810, agt.

DODGE — 1960 sport coupe, 6 cyl., standard transmission, R. and H. $1,895. ME. 6-4309, agt.

DODGE—'51 4-dr. R. and H. Real nice. $295 or $17 per mo. Call Red Jones, DR. 8-3613, agt.

DODGE — 1957 Custom Royal hardtop. Jet black. $795 full price. ME. 6-4309, agt.

DODGE—1958 Custom Royal HT. Equipped. $895 full price. ME. 6-4309, agt.

EDSEL—'58 Citation, 2-dr. hardtop. Push-button drive, R. and H., full power, W.-W. tires, 2-tone paint. Special, $1,095. TR. 6-8239, agt.

FALCON, '61. No required down payment, notes as low as $58.25 per mo. Will accept trade. See or call Minor Bailey, PO. 1-0671, Universal Motors.

FALCON — 1960, 2-dr., de luxe trim, R. and H. $1,495 full price. ME. 6-4309, agt.

FORD—'56 2-dr. $10 wk.

$50 XMAS MONEY
GIVEN WITH EACH CAR, ALSO
NO CASH, NO PAYMTS. 'TIL MAY
'55 MERC. HT. $9 wk.
'55 CHEV. B.A. $7 wk.
'54 FORD 2-dr. Stk. $7 wk.
'53 CHEV. P.S. $6 wk.
'53 FORD V8. $6 wk.
'52 FORD V8. Stk. $5 wk.
'52 BUICK A.T. $3 wk.
'52 PLYM. cpe. $3 wk.
'50 FORD cpe. $3 wk.
'50 PONT. $88 cash or $2 wk.
'51 CHEV. pickup. $4 wk.
B&P MOTORS JA. 5-8594

FORD, '55 $495 cash or $6 wk.

NO MONEY DOWN
1ST PAYMENT MARCH
(3) '51 FORD Vic. Stk. R., H. $5 wk.
(5) '50 FORDS. Stk. R., H. $4 wk.
(3) '54 CHEVS. R., H. $6 wk.
(2) '51 CHEVS. Stk., R., H. $5 wk.
(3) '50 CHEVS. Stk. R., H. $4 wk.
(2) '52 PLY'S. R., H. $4 wk.
(4) '50 PLY'S. Celan $3 wk.
(2) '53 BUICKS, stk., R., H. $5 wk.
(1) '50 PONT. HT. R., H. $4 wk.
BLANKENSHIP MTRS. PO. 7-1542

FORD, '60 Fairlane "500" 4-drs. Fully equipped. V-8, Fordomatic, radio, heater, power steering, wsw tires, etc. 4 different colors to choose from, $1,795 is the full price while they last. $100 down cash or trade delivers. Low-cost GMAC and bank terms. (No gimmicks, bring ad with you.)
CENTRAL CHEVROLET
2930 Peachtree Rd. in Buckhead
CE. 7-4661 — Open 'til 10 p.m.

FORD or Plymouth station wagon. Must sell one. 1960 Ford Ranch Wagon 2-door. White, Fordomatic, radio, heater, like new. 1959 Plymouth sports Suburban wagon, 4-door, green and white, automatic transmission, radio, heater, excellent condition. Either a good buy. DR. 3-0239.

FORD — '56, V8, Victoria coupe, auto, R. and H., w. tires, 2-tone paint, power steering. This car is exceptionally clean inside and out. $899. $19 dn. or $39 mo. Open till 9. Ask about our 1 full yr. guarantee. North Ave. Mtrs., 518 North Ave., NW. JA. 4-6618.

FORD—'54, V8, Victoria, auto, R. and H., w. tires, 2-tone paint. Exceptionally clean car. $599. $9 dn., EZ payments. Open till 9. Ask about our full 1-year guarantee, North Ave. Mtrs., 518 North Ave., NW. JA. 4-6614.

FORD—'59 Custom "300," 2-dr., 6-cyl., straight shift, R. and H., low mileage, $1,195.
JOHN SMITH CO.
555 Spring St. TR. 5-8111

FORDS—(12) 1960 officials' cars. Fully equipped. No down payment required. Will finance all with no payments until April, 1961. Phone CE. 7-1557, ask for Leon Cline or Bob Butler, agts.

FORD — '60 Fairlane 2-dr., 6-cyl. R. and H. Only $1,375.
JOHN SMITH CO.
555 Spring St. TR. 5-8111

FORDS—Take over payments on repossessions. No cash needed with approval of credit. Call Tom Snow, Credit Mgr., Wagstaff Motors, 8th and Spring, TR. 4-2576.

FORD — 1960 Galaxie 4-door hardtop, air conditioned, power steering, low mileage. A-1 condition. BLackburn 5-3740.

FORD—'56, 2-dr., V-8, R. and H. No cash needed. Will accept trade. Low mo. notes. See or call Lovell or Ransom, PO. 1-0671, Universal Motors.

FORD, '60 Fairlane 500, two-door, radio, heater, white sidewalls, padded dash, 360-horsepower. Excellent condition. Reasonable. MA. 7-6965, MA. 7-3002.

FORD — '55, hardtop, V-8, straight drive, no cash needed. $11.95 per week. Will accept trade. See or call George Scott, PO. 1-0671. Universal Motors.

FORD—'61, demo. Must sacrifice. Assume notes. Accept trade. First paymt. Feb. See or call Walter Wells, PO. 1-0671, Universal Mtrs.

FORD—1957 Fairlane "500." Radio, heater, automatic transmission. $200 equity. Take up payments. Owner going overseas. TR. 2-2773.

FORD—1956 V8 station wagon. Radio, heater, straight transmission. Good condition. Will sell or trade for cheaper car. PL. 3-5056.

FORD—'57 Fairlane "500" 4-dr. Automatic drive. R. and H. Extra clean. $48.50 month, no cash needed. TR. 2-8838, agt.

FORD—1960 Starliner, grand national race car, plus spare parts. $2,300. See Forest Park, Phillips 66 Service Station, Hwy. 54.

FORD — '53 Victoria, a nice one, no down payment required, finance all, $8.75 per wk. Call Pete Tallant only. DR. 3-1691, agt.

FORD — 1957 Country Sedan. Radio, heater, automatic transmission, white-wall tires. Exceptionally well kept. CE. 7-7378.

FORD—1960 convertible. Radio, heater, power, everything, A-1 condition. Days, 875-0646; nights, DR. 7-2921.

FORD—1960 wagon. Must sell, pick up notes. No money down. $66 mo. Jim Wiggins, GL. 7-4479 or DR. 7-7687, bkr.

FORD, '58 Ranchero Wagon, automatic, R. and H., whitewalls, $1,195. Fred Walters Oldsmobile, CE. 7-0321.

FORD—1960 2-door Starliner. Radio, heater, white walls. $250 cash and assume payments of $90. PL. 5-7505.

FORD—'57 2-dr. Vic, VM., R. and H., Black and white. Clean. Assume notes $55.59. Skehan, DR. 8-8761, agt.

FORD — '57, 4-dr. sedan. A one-owner car. Just like new. $795. $40 down, balance easy. PO. 7-8691, agt.

FORDS, CHEVYS, MERCURYS
CLEAN CARS. Financing arranged, regardless of credit. TR. 4-0320, agt.

FORDS—'57, '56 4-doors. Heaters. Both for $600. See Manager, 319 Walker St. (corner Peters).

FORD—'57 conv. FM., R and H., black and white. Nice. Notes $59.95. Skehan, DR. 8-8761, agt.

FORD — '53 Victoria, good condition. Reasonable. Call after 5:15 weekdays, BU. 4-2656.

FORD—1955 6-cylinder, straight shift. Looks good. Excellent condition, new tires $425. BU. 9-6505.

FORD—'58 6-cylinder 4-dr. R. and H. New engine, tires, paint. $675. E. Jones, PO. 6-8027, agt.

FORD—1953 Custom V-8, straight drive $250 cash. Terms, nothing down. PL. 3-9153.

Autos for Sale 130

FORD—'58 2-dr. V8, FM., R. and H. Assume notes $45.59 mo. Charvin, DR. 8-8810, agt.

FORD—'57 V8 Custom 300 sedan. R. and H., new paint. $700. E. Jones, PO. 6-8027, agt.

FORD—'56, club sedan, R and H., auto drive, nice, take up notes. PO. 6-5373, agt.

FORD — '55 Crestline, 4-door, V-8, radio, heater, Fordomatic. Clean. $595. CE. 7-9902.

FORD—1956 4-dr. station wagon. Choice of 3. $795 full price. ME. 6-4309, agt.

FORD — 1956, 2-dr. sedan. Fordomatic. R. and H. Sharp! $595. ME. 6-4309, agt.

FORD—1950 Tudor. Full race motor, radio, heater. Excellent condition. BL. 5-3000.

FORD—1957 convertible, solid white. $875. Nothing down. TR. 5-6656, agt.

FORD—1947 coupe. Runs good. $50. Burt and Ed Used Cars. JA. 2-2850.

FORD—1930 Model A two-door. Excellent condition. $275. DR. 3-4829.

FORDS — We finance anyone regardless of credit. JA. 5-9431, agt.

FORD — We finance anyone regardless of credit. JA. 4-0609, agt.

FORD—1956 convertible. Extra sharp. $595 full price. ME. 6-4309, agt.

FORD, '49 two-door, radio, heater. Call after 6, CE. 7-3022.

FORD—1947, good condition, clean, good tires, $125. MA. 2-2857.

HUDSON — 1954 Wasp. 4-door. Radio, heater. Straight shift. $350. 1951 Hudson Hornet club coupe. Radio, heater. Hydromatic. $195. 948-9857.

IMPERIAL — '59 four-dr. hardtop. Automatic. Radio, heater, white-wall tires, full power, factory air conditioning. One owner. $2,895. TR. 6-8239, agt.

JEEPS
ALL types, new and used. Jeep-approved special equipment.
HIX GREEN "JEEP"
46 North Ave., NE TR. 6-8228

JEEPS—Army. Jeep tops, drs., curtains, $25. Lee Lance, 42 Hwy., Conley.

JEEP station wagon, better than average, $375 cash. PO. 7-5213, PO. 1-0633.

LARK — 1960. One 6-cylinder 4-dr., one V-8; 2 station wagons. Must sell at once. Nolan Motors, PO. 6-7878.

LARK — 1959 HT. coupe. Like new! $995 full price. ME. 6-4309, agent.

LINCOLN —'59 Premiere 4-dr. hardtop. Automatic, radio, heater, full power, factory air. One owner. Low mileage. $3,295. TR. 6-8239, agt.

LINCOLN — 1956 Capri HT. A steal at $595. ME. 6-4309, agt.

MERCURY — 1957, air conditioned, power brakes, steering, automatic seat, radio, heater, whitewalls, first-class condition, 35,000 miles. $1,200. MA. 2-2775.

MERCURY, '60 Monterey 2-door, Mercomatic, power steering, radio, heater, whitewall tires, like new, $2,095. Fred Walters Oldsmobile, CE. 7-0321.

MERCURY — 1957 Montclair, 4-door, R. and H., power steering and brakes, white tires, air conditioning. Wagnon Motors, DR. 7-6451.

MERCURY — 1957 Turnpike Cruiser convertible. Full power, Continental kit. $1,095 full price. ME. 6-4309, agt.

MERCURY — '58 Montclair, 2-dr., HT., R. and H., fully powered. $995. No down payment. PO. 7-8691, agt.

MERCURY—'58 Turnpike Cruiser, full power, radio and heater. Original owner, A-1 condition. TR. 6-6466.

MERCURY—'54 sta. wag. R. and H., leath. uphl., clean, assume notes $33 mo. Stone, DR. 8-8819, agt.

MERC.—'54 spt. coupe. R. and H. Runs good, needs minor repairs. $175. DR. 8-2903, MA. 2-4533.

MERC.—'56 2-dr., stick. Must sell quickly. Assume notes of $38.12 monthly. PO. 6-6003.

MERCURY — 1956 Mercury 4-dr., extra clean, $695 full price. ME. 6-4309, agt.

MERC.—'56 Montclair HT. X nice. $10 wk. 524-1467, agt.

NASH—'54 Ambassador. Extra clean. Makes a bed. Must sell. Call Kite, PO. 6-0422, agt.

Oldsmobiles
FRED WALTERS OLDS
AUTHORIZED SALES—SERVICE
3232 PEACHTREE RD., CE. 7-0321

OLDSMOBILE — 1956, "88," 2-door, automatic trans., R. and H., power steering, extra nice. With new whitewall tires. $795.
GUY TERRY MOTORS
639 W. Peachtree TR. 6-3709

OLDS—1955 Super "88" Holiday, R. and H., automatic, P.S., P.B. Very clean, one-owner car. No money down, $43 month. 305 Spring St., NW, 525-1574, agt.

OLDS, '60 "88" 4-dr. sedan, Hydra-Matic, power steering, power brakes, radio, heater, whitewall tires, 9,000 miles, $2,495. Fred Walters Olds. CE. 7-0321.

OLDSMOBILE — 1958 "88" 4-door Holiday. Radio, heater, power steering, power brakes, Hydra-Matic. Excellent condition. $1,550. CE. 3-4436.

OLDSMOBILE — 1960. Several to choose from. Also factory officials and demonstrators. Callaway Motors, DR. 8-4525.

OLDSMOBILE — '57, "88," 4-door, 2-tone, air-conditioned, power brakes. Excellent condition. Best offer. GL. 7-9696.

OLDSMOBILE—'57, "98" 4-dr. sedan. Automatic, R. and H., P.S., P.B. Extra clean. $1,195. TR. 6-8239, agt.

OLDS, '58 station wagon. Real clean. One owner. Fully equipped. Terms. DR. 8-4525, agt.

OLDSMOBILE — '55 "88," extra nice. Take over payments. JA. 3-5086, bkr.

OLDSMOBILE — 1957, "98," factory air, all power. 1 owner. TR. 6-7031.

OLDS — 1951, 4-dr. sedan. Good 2nd car. $195 full price. ME. 6-4309, agt.

OLDSMOBILE — 1959, 4-dr. HT. Real nice. $1,695. ME. 6-4309, agt.

OLDSMOBILE—1961, F85. Beautiful tan. Custom interior. SY. 4-5303.

PLYMOUTH—'59 Savoy 2-dr. R. and H., auto. trans. One owner. Only $995.
JOHN SMITH CO.
555 Spring St. TR. 5-8111

PLYMOUTH, '56, 8 cyls., straight dr., R. and H. Only $695.
JOHN SMITH CO.
555 Spring St. TR. 5-8111

PLYMOUTH—'56, 8 cyls., straight dr. R. and H. Only $650.
JOHN SMITH CO.
555 Spring St. TR. 5-8111

PLYMOUTHS—Take over payments on repossessions. No cash needed with approval of credit. Call Tom Snow, Credit Mgr., Wagstaff Motors, 8th and Spring, TR. 4-2756.

PLYMOUTH—1955, 2 door, 6 cylinder, automatic transmission, white walls, radio, heater. Nice. $595. Will finance. Owner, JA. 3-1731, 8:30 to 5 p.m.

PLYMOUTH, '56, 8 cyls., straight dr., R. and H. Only $695.
JOHN SMITH CO.
555 Spring St., TR. 5-8111

PLYMOUTH — 1957, 2-dr., V8, automatic transmission. $595 full price. ME. 6-4309, agt.

PLYMOUTH—1951. In good condition, good transportation. $200. PO. 7-9777.

PLYMOUTH — 51, extra clean: $5 down, $5 week. PO. 6-2725, agt.

PLYMOUTH — 1948, one-owner car, $150 cash. CE. 3-1429, TR. 6-5012.

PONTIAC—'53, H'top, St. Drive.
$249
Real Bargain. TR. 5-1874, Bkr.

PONTIAC—'57 2-dr. hardtop, A.T., with all power, R. and H. Cream puff. Assume notes $59.95. Jones, DR. 8-8810, agt.

PONTIAC—1959 Bonneville convertible. Bucket seats, full power. Sacrifice. $2,395. TR. 5-6656, agt.

PONTIAC—1959 Bonneville coupe. Solid white. P.B., P.S. Must sell. $2,395. TR. 5-6656, agt.

PONTIAC — 1960 Catalina sports coupe. White, red interior. 3,000 actual miles. ME. 4-2048.

PONTIAC—1960, Bonneville, convertible. Fully equipped. Like new. Must sell GL. 7-4161.

PONTIAC — 1955 convertible. Red and white. Sharp! $595. ME. 6-4309, agent.

Automotive Classified Display

Automotive Classified Display

Due to Our Low Overhead
No One Can Sell
YOU
A '61 Ford or Falcon for Less Than
UNIVERSAL MOTORS
Used Cars At Wholesale Prices
UNIVERSAL MOTORS
"Hapeville's Authorized Ford Dealer"
3418 Stewart Ave. PO. 1-0671

PONTIAC—'55, power brakes, power steering, radio, heater, white walls. PL. 5-3655.

PONTIAC—1952 4-dr. Perfect 2nd car. $195 full price. ME. 6-4309, agt.

RAMBLER—'52 station wagon. R. and H., new tires. A real good economy car for only $225. DR. 8-2903, MA. 2-4533.

RAMBLER—'54 2-dr. HT. R., H., OD. Like new. $495, or $28 per mo. Red Jones, DR. 8-3613, agt.

RAMBLER—'53, 2-dr., HT., R. and H. $295 or $17 mo. Call Red Jones, DR. 8-3613, agt.

RAMBLER—Sales and serv. Bob's Rambler, 741 Spring St. TR. 5-2145.

STUDEBAKER, '54 ..... $9.50 wk.
STUDEBAKER, '49 ..... $5.50 wk.
CHEVROLET, '51 ..... $5.50 wk.
OLDS, '53 ..... $7.25 wk.
CHICK BARRON, INC.
560 West P'tree TR. 5-0007

STUDEBAKER—'55 Champion 2-dr. "6" cylinder, straight shift, overdrive, R. and H. Good tires. One owner. 21 miles to gal. $495. $30 down, $29 mo. Fine Cars, Inc., 445 Spring St., NW JA. 5-2047.

STUDEBAKER—'54, 4-dr. R. and H., OVERDRIVE, V-8 engine. Only $350. JOHN SMITH CO. 555 Spring St. TR. 5-8111

STUDEBAKER — '51 2-dr. Champ. Like new. $295 or $17 per mo. Red Jones, DR. 8-3613, agt.

STUDEBAKER — '56 Champion 2-door, "6," automatic, clean, new tires. MA. 7-9558.

THUNDERBIRD — 1958, HT., coupe. Jet black. Full power. $1,995. ME. 6-4309, agt.

SPECIALS
15 NEW '60 Mercurys, all types, styles and colors. Some as low as $182 dn., cash or trade. Some as low as $69.96 mo. complete. Everett or Crawford only. TR. 6-8231, agt.
ED VOYLES MOTOR CO.
Ga.'s Largest Volume Rambler Dealer
EAST POINT PO. 6-6257

CLIFF HEATH, INC.
Dodge Dart
P'tree at Lenox, CE. 3-6776

ADAMS MOTOR CO.
100 USED CARS AND TRUCKS
From '41 to '61 Models
Washington and Main, E. Pt. PO. 1-0601-2.

Mitchell Motors, Inc.
"Your Oldsmobile Dealer"
Authorized Sales and Service
350 W. Peachtree St., NW, JA. 2-5255

Automotive Classified Display

SPECIALS THIS WEEK

'58 BUICK Special 46-R, R. and H., white tires, automatic trans., real clean, solid white finish **$1,495**

'60 MORRIS 2-Door. Heater, low mileage, extra clean **$1,095**

'59 FORD 4-Dr. Custom 300 V-8 Sedan, R., H., straight drive. Real clean **$1,395**

'54 DODGE 4-Door. Auto. transmis., heater, new paint, real clean **$495**

'53 FORD Custom 2-Dr. R. and H., straight drive **$395**

'58 NASH Metropolitan Coupe. R. and H., white-wall tires. Extra clean **$795**

'60 MGA Roadster, low mileage, maroon finish, extra clean **$1,995**

'59 MGA Psadster, extra clean, maroon finish. **$1,595**

'57 PONTIAC Chieftan 2-dr., w.w. tires, R., H., automatic trans., very clean **$995**

'59 OLDS Super 88, hardtop sedan, R., H., w.w. tires. **$1,995**

'55 BUICK Roadmaster Riveria coupe, R. and H., full power **$795**

'56 BUICK Roadmaster, air-conditioned, full power, very clean **$995**

'56 MERCURY 9-Passenger Station Wagon. R. and H., white tires, power steering and brakes, red and white finish, very clean **$995**

HIX GREEN BUICK CO.
46 NORTH AVE.
TR. 2-5466

UNITED MOTOR EXCHANGE
The World's oldest, largest and most dependable motor and transmission rebuilders
PRECISION REBUILT MOTORS TRANSMISSIONS
$119.50 UP EXCH.
Buy on this famous UNITED Plan
Largest stock of motors and transmissions in Atlanta at UNITED'S low, low prices.
Speedy One-Day Service
FREE PICKUP
NO MONEY DOWN
As Low as $1.50 Week
MOTORS AND TRANSMISSIONS OVERHAULED
$39.50 Up—Labor
UNITED MOTOR EXCHANGE
333 Spring St., N. W.
Open 7 A. M. - 7 P. M. Daily
JA. 4-8431

MOTORS
New and Rebuilt from $119.50
No Money Down — 18 Mos. to Pay
New Motor Warranty
FREE PICK-UP SERVICE
WE LOAN YOU A CAR WHILE WORKING ON YOURS
1-DAY SERVICE
JA. 4-8656
MOTOR AND TRANSMISSION OVERHAULS
GENERAL REPAIRS $29.50 UP
SPECIALIZED BRAKE SERVICE
DON'T DELAY—CALL TODAY
"Whitehall Street—The Motor Center of Atlanta"
DRIVE IN TO
CITY MOTOR EXCHANGE, INC.
406 WHITEHALL ST., S. W.
TRANSMISSIONS

Tom Mitchell Rambler
SERVICE AND PARTS
3120 Roswell Rd. CE. 7-9237

WAGSTAFF MOTORS
Spring at 8th TR. 4-2751

TABER PONTIAC
3244 Peachtree Rd. CE. 7-1591

HARRY SOMMERS USED CARS
285 Spring at Baker JA. 3-6066

WESTBROOK MOTORS—PLY.-VAL.
PO. 1-1126 295 N. Main St.

NALLEY CHEVROLET
2555 Stewart Ave. PO. 1-1191

PUGMIRE LINCOLN-MERCURY
600 W. Peachtree TR. 6-8231

CALLAWAY MOTORS
231 W. Ponce de Leon Ave. DR. 8-4525

TRADE AT THE BUICK CENTER
46 North Ave.—TR. 2-5466

LANDER MOTORS TR. 2-6661
Dependable Used Cars

BEAUDRY
ON THE EXPRESSWAY
SEE Valentine Motors Co. for best selection and best buy.

STONE MOUNTAIN FORD CO.
HI. 3-6443 STONE MTN. 842

Automotive Classified Display

Adams Motor Co.
Washington & Main
East Point
PO. 1-0601-2

'61 BUICK LeSabre 2-dr. H'top. Full power $3,195
'61 PONT. Bonneville 4-dr. HT. Double power. New $3,495
'60 PONT. Cat. 2-dr. H. top, full power. Extra clean. $2,395
'60 FALCON deluxe 4-dr. R. and H. Near new $1,695
'59 CHEV. B.A. 4-Dr., 6-Cyl. Auto. Near new $1,595
'60 PONTIAC Venturi 2-dr. H'top. Full power Like new $2,450
'59 CHEV. Impala 4-dr., H. Top., R.&H., White with Red interior. Like new $1,795
'60 FORD 2-dr. AT, R&H $1,850
'59 CHEVROLET 4-Dr., 6-cyl. Impala. A.T., R.H., air cond. $1,595
'60 FORD 4-Dr. Fairlane 500, 6-cyl. Fully equiped $1,850
'60 FORD 2-Dr. H'top Starliner. New. Loaded with extras. $2,665
'60 VALIANT V-200. Near new. $1,965
'60 VOLKSWAGEN, 3,000 miles $1,595
'59 PONT. Cat. 4-Dr. HT. Full power, 10,000 true miles $2,295
'59 FORD 2-Dr., F.L., A.T., R. and H., PS. $1,495
'59 PONT. Catalina 2-dr. H.T., R. and H., AT, extra clean. $1,995
'60 FALCON 2-dr., R. and H., automatic drive $1,695
'59 FORD Country Sedan 4-Dr., P.S., auto. trans., R. and H., nice $1,795
'59 CHEV. Impala Spt. Cpe.
'58 FORD 2-Dr. Custom "300" Nice $995
'58 FORD FL 4-dr. AT. R&H, PS $695
'60 OLDS Super 4-Dr., H.T., Full power $2,650
'56 OLDS "98" 2-Dr. Hardtop. Like new $850
'58 FORD Vict. Coupe $1,395
'57 BUICK 4-Dr. Special A. T. Clean $995
'61 COMET 4-Dr. Auto. drive, R. & H., new $2,265
'58 PLYM. 4-Dr. Fully equip'd. $1,195
'55 FORD Crown Victoria. Nice $595
'57 PLYM. V-8 2-Dr. Pushbutton Drive $795
(8) '57 FORDS. All types. $895 and Up
'59 PONTIAC 4-Dr. H.T., full power $1,795
'56 OLDS. 2-dr. H. Top $695
'56 RAMBLER 4-Door $695
'56 PONTIAC 4-Dr. Hardtop. R. and H., auto. $795
'60 FALCON 2-Door. R. and H., nearly new $1,495
'60 CHEV. Bel Air 4-dr. R. and H., automatic drive. V-8 ..... $1,795
'57 MERCURY 4-Dr. Fully equipped. Clean $995
'56 OLDS 4-Dr. Hardtop. Super. Full power $995
'58 PONT. Cat. Cpe. A.T., R. and H. $595
'57 FORD 2-dr. H.T. Auto. Fairlane "500", R. & H. $795
'55 FORD 4-Dr., V-8, A.T., R.H. $595
'54 MERCURY 4-Dr. $195
'55 NASH V-8 2-Dr. HT. AT. Extra nice $595
'55 CHEV. V-8, 4-Dr., Auto. trans. $695
'54 PONTIAC 4-Dr. $395
'55 MERCURY Monterey Sport Coupe. R&H, auto. $495
'55 FORD 6-cyl. Wagon. Good. $495
'59 RAMB. Rebel wagon. Full power, low mileage $1,695
'61 FORD Country Sedan. 9-pass. New. R. & H., auto., p.s. $2,995
'57 DODGE Custom Royal. 4-dr., full power $895
'55 PONT. Spt. Cpe. $295
'57 FORD Ranchero $795

MANY MORE
Open 'til 9 P.M.

TRUCKS
'59 CHEV. ¾-ton pickup, $1,165
'59 CHEV. Pickup $1,195
'57 CHEV. V-8 pickup. Long body $795
'58 CHEV. Pickup $995
'59 FORD Pickup $1,265
'54 FORD Pickup $695
'55 FORD ½-Ton Pickup $595
'60 CHEV. pickup $1,495
10 Other Cheap Trucks

FACTORY-REBUILT MOTORS
$119.50 up
REBUILT or OVERHAULED TRANSMISSIONS
MU. 8-1514
MOTORS OVERHAULED
TERMS 49.50 UP
24-Hr. Phone Service — New Motor Guarantee
MU. 8-1514
SOUTHERN MOTOR EXCHANGE
339 Spring St., N.W.
Atlanta's Oldest Motor Specialist

Year-End SALE
1961 Models
1960 Models
1959 Models
MAKE US AN OFFER
Smith-Johnson PONTIAC
Just beyond Ft. Mac
1210 N. Main, East Point

DOWNING'S
If These Prices Don't Seem Reasonable to You, Make Us an Offer!
Over 100 used roadsters and economy cars in our building at 486 West Peachtree. Shop in comfort!

ROADSTERS
'58 SPRITE. Blue, radio $965
'60 TR3, red, white top, 6,000 miles $1,895
'57 MGA Red, Beautiful, $1,195
'57 TR3. Black, wire wheels. $1,195
'60 SPRITE. Blue. Like new. $1,245
'60 MGA Roadster. Lt. blue, one owner $1,875
'53 MG TD., red $695
(3 of these)
'54 CORVETTE, st. dr. with Buick Century eng. $995
'56 TR 3, red with wire wheels. $995

ECONOMY CARS
'60 CORVAIR 4-Dr., lite blue $1,585
'59 BORGWARD Station, white, radio, low mileage $1,295
'60 FORD Consul. Lt. blue, like new $995
'59 FIAT Bianchina Cpe., red and white $685
'60 MORRIS 1,000 2-Dr. Black finish $995
'55 ENG. FORD Consul $395
'59 SIMCA 4-Dr. Blue $695
'58 GOLIATH 2-Dr. Lite green $495
'59 VAUXHALL Sta. Wgn. $995
'59 VAUXHALL 4-dr., lt. green $795
'59 FIAT 1100 4-Dr., like new $895

SEDANS, COUPES and CONVERTIBLES
'57 OLDS 98 Sedan, air, like new $1,190
'57 CHEV. Cpe., original black, V-8, st. drive $1,050
'58 EDSEL Cpe., blue and white, auto. $840
'57 OLDS Super 88 Holiday Sedan, full power, one owner. $1,090
'55 CHEV. Delray Cpe., 6-cyl. auto., 2-tone blue $725
'59 JAGUAR 3.4 Sedan, white with red leather, 20,000 miles. $2,495
'55 CADILLAC H.T. Cpe., blue and white, extra clean. $995
'55 PLY. 4-Dr. V-8. Overdrive $495
'54 BUICK Spec. HT. $395
'57 FORD Fairlane 500 4-Dr. Auto. $965
'55 FORD 2-Dr. V-8. Except. $495
'57 FORD 500 Spt. Cpe. Beautiful $1,195
'56 CAD. Sedan, air cond., 2-tone blue $1,095
'58 JAGUAR 3.4 Sedan, white, str. drive $1,795
'56 CHEV. convert. V8, auto., black and white $745
'59 CHEV. 2-Dr. Sedan. St. dr., 6-cyl., 1 owner $1,175
'57 JAGUAR 2.4 Sedan, lite blue, str. drive $1,495
'57 FORD 6 2-Dr., 39,000 miles. $795
'60 MORRIS Convert. yellow, white tires and radio, $995
'57 JAGUAR Conv., lite blue, wire wheels, overdrive $1,675

CHEAPIES
See these at 560 Spring St., TR. 2-2700. 65 more in stock.
'52 RAMBLER Station Wagon, 2 of these $199
'55 OLDS 88 Holiday. Needs valve work $450
'50 FORD 4-Dr. Red; sharp $199
'51 OLDS 88 2-Dr. $179
'54 WILLYS 2-Dr. $169
'52 BUICK Spt. Cpe. $169
'52 STUDE. V-8. Black $129
'53 CHEV. Sedan $165
'51 AUSTIN A-40 4-Dr. $229
'52 PONTIAC Convert. $175
'52 MERCURY Monterey HT Coupe $225
'52 DODGE 2-Dr. $135
'52 PACKARD Sedan, clean $199
'55 VOLKSWAGEN $399

PICKUPS, PANELS STATION WAGONS
CHEAP PICK-UP TRUCKS 4 TO SELECT FROM
'59 THAMES 800 ½-ton panel. Side door. Looks just like new. Economo line truck. $995
'59 ENG. FORD, Thames, ½-ton P.U. 7,000 miles $995
'57 CHEV. 4-Dr. Wagon, V-8, one owner $895
'54 PONTIAC 4-dr. Sta. Wagon $495
'56 DODGE 2-dr. V-8 Wagon $675
'56 FORD 9-pass. wagon, lt. blue $795
'57 FORD Country Sedan, 9-pass., auto. $850

DOWNING'S
Please go to either lot . . . Courteous Salesmen to serve you!
486 West Peachtree JA. 3-3461
489 Spring St., N.W. JA. 5-3388

FOR BEST RESULTS USE JOURNAL-CONSTITUTION WANT ADS

ACT NOW! ONLY 3 DAYS LEFT (THURSDAY, FRIDAY, SAT.) IN CENTRAL'S ALL OUT

YEAR-END CLEARANCE!!

IT'S YOUR LAST CHANCE TO SAVE AS THOUSANDS ARE SAVING DURING THIS SPECTACULAR "MONEY SAVING" SALES EVENT!!

'59 CHEVROLETS
TERRIFIC SELECTION. HURRY WHILE THEY LAST!

LOW AS $100 DOWN (Cash or Trade)
Choice of 16 from . . . .
Most of these cars are fully equipped with V-8 eng., P-Glide, radio and heater. Biscaynes, Bel Airs, Impalas, prices starting as low as . . . **$895**

NO PAYMENTS 'TIL FEB. 15th NEXT YEAR
"EXTRA SPECIAL" MONEY SAVING YEAR-END DEALS ON
NEW '61 CHEVS
Terrific Selection!—All Styles, Colors and Models Serviced, Ready to Go and Priced as Only The Area's Largest New Car Dealer Can Price 'em!
IMMEDIATE DELIVERY! 37½ MONTHS TO PAY

'60 CHEVROLETS
These Are Low-Mileage, 1-Owner Cars Like New!
E. Z. G.M.A.C. and Bank Terms to Suit You!
"Slashed Again"

Corvairs, Biscaynes, Bel Airs, Impalas, Sta. Wagons and convertibles. Most all are fully equipped (only 3% Ga. sales tax extra) prices starting as low as **$1475**

OVER 173 OTHER "O.K." USED-CAR BARGAINS CLOSE-OUT PRICED TO CLEAR AT ONCE!

ALL CENTRAL'S "O.K." USED CARS ARE SAFETY TESTED, RECONDITIONED AND GUARANTEED TO YOU IN WRITING! HURRY, THEY'RE GOING FAST!

LOW-PRICED SECOND CARS—RIGHT
'51 Olds Sedan NO. 299 .... $95
'53 DeSoto EXTRA NICE, NO. 629 .. $325
'53 Ford 4-Dr. V-8 NO. 709 $195
'53 Chrysler 4-Dr. NO. 484 $295
'54 Olds "88" 4-Dr. NO. 422 $275
'52 Buick Conv. NO. 523 ... $150
'50 Chrysler Conv. NO. 733 $125
'51 Henry J. NO. 3164 ..... $145

'60 PLYM. V-8 Fury Sport Coupe. #798. A super commando, V-8 with two four-barrel carburetors. Powerflite, R. and H. Like new **$2,095**
'57 CHEV. 4-Dr. V-8 "210" Stat. Wgn. #170. Powerglide, R. and H., beautiful ivory over tropic turquoise. Extra nice. Only **$1,095**
'60 CHEV. V-8 Impala Conv. #419. Straight drive, radio and heater. A jet-black beauty! One owner! Like new ... **$2,275**
'57 PLYM. V-8 Belvedere Conv. #145. Powerflite, R. and H., new black top, light green finish. Excellent. Only **$895**
'57 BUICK Special Riviera Coupe. #194. Smooth onyx black, over artic white. Automatic, R. and H. Hurry **$995**
'58 OLDS 4-Dr. "98" Hardtop. #635. Hydra-Matic, power steering, power brakes, power windows, power seat, and air conditioned. New perfect throughout **$1,495**
'60 CHEV. 4-Dr. V-8 Plywood Sta. Wgn. #658. P'glide, P'steering, radio and heater. A snow-white jewel. One-owner. Like new. Only **$2,295**
'56 PONT. V-8 Cata. Cpe. #732. Hydramatic, radio and heater, extra sharp in two-tone ivory and Roman red. See it. **$895**
'58 FORD V-8 4-Dr. Cntry. Squire. #816. Loaded. Full power, factory air conditioning, F'matic, R. and H. and a "nine passenger" **$1,395**
'59 CHEV. 4-Dr. V-8 Plywood Sta. Wgn. #776. Look. Air conditioned, Powerglide, R. and H., solid onyx, black finish. Extra nice **$1,795**
'59 FORD 2-Dr. V-8 "300". #547. Don't miss this. Straight drive, radio and heater, low mileage. Hurry **$1,195**
'59 CHEV. 2-Dr. V-8, Bel Air, #425. Look. Air Conditioned, p. glide, R. and H., ivory over aspen green **$1,275**
'58 CHEV. V-8 2-Dr. Del Ray #526. Popular acrylic silver blue finish. P'glide, R. and H. See it now **$1,075**
'58 BUICK 4-Dr. Special Hardtop. #216. A low-mileage, one-owner. Full power, automatic, R. and H. Smooth castle grey. **$1,875**
'55 CHEV. 4-Dr. Bel Air. #556. Cleanest in town. P'glide, R. and H., solid crocus yellow finish. A real beauty **$795**

SPORT CARS AND IMPORTS
'60 VOLKS 2-Dr. Like new. #84 ..... $1,445
'59 RENAULT Dauphine. #495 ..... $595
'59 AUSTIN 2-Dr. Sedan. #409 ..... $845
'60 RENAULT 4-Dr. Dauphine. #222 ..... $1,175
'59 RENAULT 4-Dr. Dauphine. #468 ..... $845

For "Free" Credit Check and Complete Price Information Just Call CE. 7-4661

Georgia's "Largest" and Leading Chevrolet Dealer
A NAME YOU CAN TRUST! EVERY DEAL AN HONEST DEAL—SATISFACTION GUARANTEED
CENTRAL CHEVROLET
2930 PEACHTREE ROAD (IN BUCKHEAD) CE. 7-4661, OPEN 10 P.M.

CLYDE OWEN
'58 OLDS Viesta Wagon, all power, luggage rack **$1,695**
'55 CADILLAC 4-Dr. All power with air, green with black top **$1,350**
'56 CHEV. V-8 Bel Air 4-Dr. Auto., clean **$995**
'57 CHEV. 4-Dr. V-8, Straight drive **$1,095**
'59 FORD 4-Dr. 6-cyl., str. drive with overdrive. A real buy **$1,395**
'59 CHEV. Conv. Power steering and brakes **$1,795**
'55 CADILLAC Coupe de Ville. All power, low mileage, one owner. Like new **$1,395**
(2) **'57** CADILLAC Fleetwood. All power. Colors, light blue and green **$2,295**
'56 CADILLAC Coupe. Clean. Only **$1,295**
'59 CADILLAC 4-Dr. Sedan De Ville. 2-tone green **$2,695**
Salesmen:
Jim Norman
Bill Moore
E. C. Swancey
CLYDE OWEN
Lot No. 2
740 W. Peachtree, TR. 5-1212

See the THE GREATEST SHOW ON WORTH at John Smith Now!
Year-End SALE
TREMENDOUS DISCOUNTS On All '60 Models
New 4-Dr. V-8 '60 Biscaynes
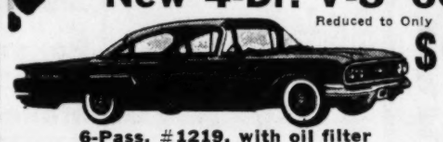
Reduced to Only $1995
6-Pass. #1219, with oil filter
Special closeout price. Includes V-8 engine, oil filter, all standard factory equipment, all fed. tax and freight. Only 3% Ga. sales tax and whitewall tires extra.
LAST CHANCE
Get Big Year-End Savings on Your New CHEV Now!

HIGH, HIGH TRADES · LOW, LOW DOWN PAYMENTS!

ONLY 1 MORE! BRAND-NEW '60 Chevy Truck
2-TON CAB AND CHASSIS $2,695
137" Wheelbase
CLOSEOUT PRICE INCLUDES 7.50x20 8-ply tires, 6.25x20 10-ply dual rear tires, 2-speed rear axle, directional signals, heavy-duty springs, all st. fcty. equip., all fed. tax and frt., 12-ft. stake body avail. at extra cost.

BRAND-NEW '60 9-PASS. SUBURBAN CARRY-ALL
Model No. 1406 SPECIAL CLOSE OUT PRICE includes all standard factory equipment. 6-ply tires. Only 1 in stock.
REDUCED TO ONLY $2295

BRAND-NEW IMPALA '60 V-8 Convertible
Reduced to $2595
2-Speed Wiper-Washer
Model #1867

With Automatic Transmission
Padded Dash
SPECIAL CLOSEOUT PRICE includes automatic transmission, V-8 engine, 2-speed wiper-washer, padded dash, all standard factory equipment, all federal tax and freight. Only white tires and Ga. sales tax extra.

CHEVROLET Guardian Maintenance QUALITY SERVICE
530 W. P'TREE
531 SPRING ST.
Open Evenings
"THE OLD RELIABLE" SINCE 1869
John Smith Co.
HEADQUARTERS FOR CHEVROLET CARS and TRUCKS
TR. 5-8111

VOLVO SPECIAL *Year-End $ale*
WE WILL PAY YOUR CAR PROPERTY TAXES
Don't Miss This Opportunity
SOUTHEASTERN SPORTS CAR CENTER
500 W. P'tree, N.W. JA. 3-2561
2953 Peachtree Rd. CE. 3-5300

YOU
SAVE HUNDREDS!
The Last "No-Profit" Sale of The Year . . .
43 new 1961 model Fords, Falcons and Thunderbirds
4 new 1960 model Fords, Galaxies, etc. (new-car warranty)
6 1960 model exec. cars and demos., 1 T'bird (90-day or 4,000-mile guar.)
OR ALMOST NEW USED CARS
'61 CHEVROLET 2-Door. Lots of extras. Almost new $1,995
'60 FALCON Tudor. Choice of 2 ..... $1,495
'59 LARK Hardtop Coupe. Extra nice $1,195
'58 FORD Fordor Sedan. Extra sharp $955
'57 MERCURY Turnpike Cruiser Convertible. Full power $995
'56 CHRYSLER 4-Door. Automatic transmission, power etc. $695
33 OTHERS FROM $49.00
RUSS BRAMBLET FORD
"World's Largest Country Ford Dealer"
ME. 6-4301 — 1 Block North of Clairmont Road on Buford Hwy. Atlanta 6, Georgia — ME. 6-4309

Cadillac
"Safest Car Built"
'60 Cad. Fleetwood. White. A.
'60 Cad. Sed. deV. Blue. Air.
'60 Cad. Convertible. Blue.
'60 Cad. Coupe. Black. Air.
'59 Cad. Sedan. White. Air.
'59 Cad. Cpe. deV. Blue/wht.
'59 Cad. Sed. deV. Green. Air.
'59 Cad. Fleetwood. Black. A.
'58 Cad. Sed. deV. Beige. Air.
'58 Cad. Eldo. White. Air.
'58 Cad. Coupe. Black. Air.
'57 Cad. Sedan. Green. Air.
'57 Cad. Sed. deV. Pink. A.
'56 Cad. Coupe. White. Air.
'56 Cad. Sed. deV. Green. A.
'55 Cad. Fleetwood Blue. Air.
'55 Cad. Cpe. deV. 2/green.
'58 Olds. 4-dr. Sedan. Green.
'59 Mercedes 220-S. Black. Air.
'57 Buick 4-dr. Blk./Wht. Air.
You Can Believe CAPITAL AUTO CO.
"30 Years Factory Authorized Dealer"
After 5:30 TR. 5-7739
Opposite Biltmore Hotel
Open Evenings 'til 9

AUTOMATIC TRANSMISSION SPECIALTY
ALL MAKES AND MODELS NEW-CAR GUARANTEE
NO DOWN PAYMENT ONE-DAY SERVICE TRANS. OVERHAUL $29.50 UP Plus Parts
Exch. or Rebuilt Free Pick-up Free Estimate LOW AS $2.50 WEEK
FREE PICK-UP MOTOR OVERHAUL $39.50 UP Plus Parts
JA. 3-1731 or DR.7-1668 Sunday
GA. TRANSMISSION & BRAKE SERVICE
241 Spring St., N.W. (at Harris St.)

DIXIE MOTOR EXCHANGE
MOTORS As Low As $119.50 Exch.
Automatic Transmissions As Low As 98.50 Exch.
ONE DAY SERVICE — EASY TERMS — UP TO 18 MONTHS TO PAY
SPECIAL OFFER ON MOTOR AND TRANSMISSION Overhaul
FREE LOCAL TOWING
NO MONEY DOWN Free Loan Car While Work Is Being Done
JA. 3-7631 • 336 SPRING, N.W.

Want Ads Get Results

Journal-Constitution Want Ads Pay Off

Astrological Forecast

By CARROLL RIGHTER

GENERAL TENDENCIES: Be openminded, and concentrate upon how you can best use current conditions to your advantage.

Aries (March 21 to April 19)—Go over any monetary affairs in every department of your life today. **Taurus** (April 20 to May 20)—Be practical. Confer with those who can be of assistance. **Gemini** (May 21 to June 21) — Have confidential chats with higher-ups who can help you get ahead.

Moon Children (June 22 to July 21) — Every opportunity is yours now to get in touch with those who think along the lines you do. Work or play together for a most satisfying day and evening. **Leo** (July 22 to Aug. 21)—Important you work in such a way that all business affairs are much improved. **Virgo** (Aug. 22 to Sept. 22) — Get the attention and assistance of good friends. Cooperate fully.

Libra (Sept. 23 to Oct. 22—Get all financial affairs in order now so you start the New Year right. **Scorpio** (Oct. 23 to Nov. 21) — Trend the major part of your activities today to finding out what your true position is with key people. **Sagittarius** (Nov. 22 to Dec. 21) — Complete all that work on hand so evening will be free and your weekend free from worry.

Capricorn (Dec. 22 to Jan. 20) For real pleasure, see that you invite those toward whom you have a duty and true love. **Aquarius** (Jan. 21 to Feb. 19) — It would be well to get home life organized ideally over this weekend. **Pisces** (Feb. 20 to March 20) — Carry through with that enthusiastic idea for needed change, adjustments, travel, etc.

STAR GAZER

By CLAY R. POLLAN

Your Daily Activity Guide According to the Stars.

To develop message for Thursday, read words corresponding to numbers of your Zodiac birth sign.

ARIES MAR. 22 - APR. 20	34-36-38-40 46-49-50	LIBRA SEPT. 23 - OCT. 23	32-33-47-56 58-60-82-85
TAURUS APR. 21 - MAY 21	2-8-21-26 53-67-69	SCORPIO OCT. 24 - NOV. 22	6-11-12-20 29-43-80-81
GEMINI MAY 22 - JUNE 22	1-5-7-10 15-35-87-90	SAGITTARIUS NOV. 23 - DEC. 22	4-14-25-30 45-57-62
CANCER JUNE 23 - JULY 23	41-48-51-55 61-70-72	CAPRICORN DEC. 23 - JAN. 20	3-28-54-74 75-76-83-88
LEO JULY 24 - AUG. 23	9-22-39-42 44-78-84-89	AQUARIUS JAN. 21 - FEB. 19	18-19-24-31 37-52-79-86
VIRGO AUG. 24 - SEPT. 22	59-63-64-65 71-73-77	PISCES FEB. 20 - MAR. 21	13-16-17-23 27-66-68

1 Don't	31 Care	61 Can
2 See	32 Contrary	62 Gain
3 Take	33 Conditions	63 Love
4 A	34 Show	64 And
5 Let	35 Sense	65 Affection
6 Some	36 Your	66 Decisions
7 Creditors	37 Of	67 Cheer
8 Friends	38 Affection	68 Today
9 Good	39 For	69 You
10 Disturb	40 For	70 Take
11 Nice	41 Unlucky	71 It'll
12 Surprises	42 Travel	72 It
13 Be	43 News	73 Be
14 Day	44 Courtship	74 Granted
15 Your	45 Progress	75 Put
16 Careful	46 Somebody	76 Agreements
17 In	47 Should	77 Reciprocated
18 Settle	48 Day	78 Or
19 Down	49 You	79 Personal
20 Or	50 Love	80 Indicated
21 And	51 But	81 Today
22 Day	52 Pressing	82 Be
23 Making	53 Who	83 In
24 Take	54 For	84 For
25 Of	55 You	85 Pessimistic
26 People	56 Cause	86 Matters
27 Money	57 And	87 Of
28 Nothing	58 You	88 Writing
29 Pleasant	59 Display	89 Visiting
30 Good	60 To	90 Well-being

Good — Adverse — 12/29 Neutral

Tourists Boost Italy

ROME (AP)—A record 19 million tourists spent 500 billion lire —$800 million—in Italy this year.

Memphis Buying Bus System

MEMPHIS (AP)—Memphis Transit Company stockholders Wednesday agreed to sell their bus system to the City of Memphis for $2,333,546.

The action spelled an early end to 64 years of private operation of the city transit system. The sale is still subject to formal approval of the city commission but city officials and company representatives reached a tentative agreement Dec. 14.

HARVEY'S HARVEY'S HARVEY'S

PRICES GOOD THURS.-SAT., DEC. 31st

This Week's Top Meat Value

WE LEAD OTHERS FOLLOW

Made Fresh, Sold Fresh HAMBURGER 3 LBS. $1

Harvey's Ho-Made Pure Pork SAUSAGE 3 LBS. $1

Grade A, Fresh, First Cuts PORK CHOPS LB. 39c

STOCK-YOUR-FREEZER BEEF LOIN SALE

40- to 60-Lb. Avg. This Week Only Heavy, Aged 49c

No Charge for Cutting and Freezer Wrapping

Fresh Georgia EGGS Med. Doz. 49c

Smoked Hog Jowl LB. 19c

Dried B'keye Peas 2 LBS. 29c

Bacon Wrapped FILET MIGNON 4 Oz Each 49c

Wilson's Heavy Aged SIRLOIN STEAKS whole sirloin butt 25-35-lb. Avg. Lb. 39c CUT UP FREE

Fresh, rich in vitamins CALVES LIVER Lb. 49c

BF' BACON Oscar Mayer LB. 59c | Comfield LB. 49c

Fresh, Plump, Tender—Limit 4—Govt. Inspected FRYERS

Tender, No Waste CUBED STEAK LB. 89c

No Waste, Lean, Aged Beef BONELESS STEW LB. 69c

Naturally Tender, Aged T-BONE STEAK LB. 99c

Naturally Tender, Aged SIRLOIN STEAK LB. 89c

Little Pig Spareribs LB. 49c | Boston Style Pk. Roast Semi-Boneless LB. 39c

Fresh, Tender FRYER LIVERS LB. 79c

Fresh, Dressed, 4-6 Lbs. FAT HENS LB. 33c

Med. Size Green SHRIMP LB. 59c | Naturally Tender Ck. Roast LB. 49c

Fresh Fryer Breast LB. 29c In Quarters

23c

Fresh FRYER LEGS Lb. 29c In Quarters

All-Meat Cornfield Chunk Bologna LB. 39c

Wilson's Certified SAUSAGE LB. 39c

Cornfield All-Meat WIENERS 12-Oz. 39c

Tender, Tasty Rib Lamb Chops LB. 49c

Tender, Tasty, Square-Cut Lamb Shoulder LB. 39c

Shurfresh BISCUITS Limit 4 with other purchases 5c

Firm, Golden Ripe BANANAS LB. 10c

Crisp, Tender CELERY HD. 10c

Fresh, Washed TURNIP SALAD LB. 5c

Purple-Top WHITE TURNIPS LB. 5c

Fresh Georgia COLLARDS BU. 10c

Sweet Yellow ONIONS LB. 5c

No. 1 Cobbler POTATOES 10 LBS. 39c

Fresh, Juicy, Fla. GRAPEFRUIT EACH 5c

Wilson's Tenderized Smoked HAM 29c LB. Shank Portion

Tender, Tasty, 8-10 Lbs. LEG O' LAMB 49c Lb.

SCOT TISSUE Limit 4 with other purchases 10c

Atlanta Dairies COTTAGE CHEESE Limit 2 with other purchases 10c

Campbell's TOMATO SOUP CAN 10c

Mayfield CAN CORN CAN 10c

Bush's Best BLACKEYE PEAS PINTO BEANS CAN 10c

Henny Penny EGGNOG MIX Full Quart 69c

In Heavy Syrup PEACHES 4 NO. 2½ CANS $1

In Heavy Syrup Fruit Cocktail 5 303 Cans $1

limit one with regular food order of $5.00 or more

SUGAR 5 Lbs. 29c

HARVEY'S FOOD MART 465 N. HIGHLAND AVE., N.E.

OPEN NIGHTS — OPEN SUNDAYS

PAY LESS—GET MORE

Jacobs DRUG STORES ALL OVER ATLANTA

AMERICAN GREETING CHRISTMAS CARDS "BOXED CHRISTMAS CARDS ONLY" ½ PRICE WHILE THEY LAST!

DISCOUNT PRICES...SAVINGS EVERYDAY! SAVINGS EVERY WEEK!

REG. $3.95 ELECTRIC HEAT PAD 3 POSITIVE FIXED HEATS, LOW, MEDIUM AND HIGH 2.99

REG. $8.98 ELECTRIC Hair Clipper Set WITH "BUTCH" ATTACHMENT COMB and SHEARS 7.88

REGULAR $1.59 Plastic Planter With "ANTIQUE" GOLD WIRE BASE. CLASSIC PLANTER STYLED FOR THAT DECORATOR TOUCH. 1.39

REGULAR $2.29 METAL Porta-File COMPLETE WITH CARD INDEX—LOCK AND KEY 1.98

69¢ COLGATE TOOTH PASTE	47¢	$1.25 THOREXIN COUGH SYRUP	89¢
LANOLIN PLUS HAIR SPRAY	99¢	$3.11 UNICAP VITAMINS	$2.22
$1 JERGENS LOTION	69¢	$3.38 UNICAPS "M" VITAMINS	$2.47
LUSTRE CREAM SPRAY NET	99¢	49¢ VICKS VAPORUB	41¢
$1.23 BUFFERIN 100's	98¢	63¢ VICKS VA-TRO-NOL	57¢
BARICAL 900 CALORIES	79¢	73¢ VICKS COUGH SYRUP	64¢
97¢ CEPACAL ANTISEPTIC	87¢	AXON COUGH SYRUP	79¢
$1.25 CREOMULSION	89¢	89¢ BEN-GAY	79¢
67¢ CORICIDIN TABLETS	59¢	98¢ ANAHIST TABLETS	88¢
$1.69 DRISTAN TABLETS	$1.39	73¢ ANACIN TABLETS	67¢
53¢ LAVORIS ANTISEPTIC	47¢	89¢ CANDETTS	77¢
$1.49 MAALOX	98¢	49¢ BROMO QUININE	38¢
60¢ MASSENGILL P'WD'RS	49¢	98¢ DeWITT KIDNEY PILLS	79¢
$9.67 MYADEC VITAMINS	$6.88	97¢ GELUSIL TABLETS	78¢
59¢ PEPTO-BISMOL	47¢	39¢ 4-WAY COLD TABLETS	33¢
		$2.00 TONI HOME PERMANENT	$1.29
		$1.23 NOXZEMA SKIN CREAM	99¢

Save Your Skin (and your money, too!)

NEW PLASTIC 12 OZ. BOTTLE

TRIPLE ACTION Wind and Weather LOTION MOISTURIZES SOFTENS-SOOTHES TUSSY

Tussy WIND & WEATHER LOTION NOW ½ Price

* New plastic bottle! Now the favorite 12-oz. size of this soothing, smoothing, effective aid against winter roughness and chapping comes in an unbreakable plastic bottle. So pretty, and so light for traveling!

6 oz. bottle Wind & Weather Lotion, reg. $1.00, now 50¢

8 oz. Jar Wind & Weather Hand Cream, reg $2.00, now $1.00

12 oz. bottle Wind & Weather Lotion, reg. $2.00, now $1.00

prices plus tax

COPPERTONE Dust Pan	39¢
ECONOMY Envelopes 100'S	27¢
5-CELL Flashlight	88¢
IRONING BOARD Pad & Cover Set	88¢
ALL-METAL Waste Baskets	69¢
REG. $1.19—PLASTIC Poker Chips WITH CASE	98¢
AROUND THE NECK Make-Up Mirror	59¢
PIRELLI Travel Syringe	2.77

HEADACHE? BAYER ASPIRIN LESS THAN 1¢ A TABLET 100 TABLETS 69¢

REGULAR 30c KLEENEX TISSUES Box 400's 21c

REGULAR 45c KOTEX Box 12's 29c

NEW MINT-FLAVORED PHILLIPS' MILK OF MAGNESIA Tastes so clean and refreshing—and it's available at the same price as regular!

YOU GET MORE COMPLETE RELIEF WITH PHILLIPS' MILK OF MAGNESIA!

That's because Phillips' is more than a laxative ... it's an antacid, too. It not only relieves constipation, but works speedily to relieve frequently accompanying acid indigestion as well. So get the complete relief you need with the best laxative-antacid money can buy—Phillips' Milk of Magnesia.

STILL AVAILABLE IN REGULAR FORM, TOO

12 oz. SIZE 52¢

VIGRAN 30-day supply FREE! when you buy a bottle of 100 at regular price only 2.98 Less than 2½¢ per day SQUIBB MULTIPLE VITAMIN CAPSULES

RELIEVE HAYFEVER CONGESTION INSTANTLY

NEW PERTUSSIN MEDICATED VAPORIZER

Works instantly to relieve nasal stuffiness and upper respiratory congestion. Works faster than tablets...easier than messy nasal sprays.

ONLY $1.19

Eat Anything with FALSE TEETH!

Refit and tighten your dentures with BRIMMS PLASTI-LINER... the permanent reliner

OVER 5,000,000 PACKAGES SOLD ONLY 1.50 for 1 Plate

New! a fast-drying non-sticky deodorant!

5 day ROLL-ON FOR MEN Giant $1.00 size 73¢ plus Fed. Tax

Regular TAMPAX

BE AT YOUR BEST

Use Tampax® internal sanitary protection. Invisible and unfelt when in place. Keeps you feeling cool, clean, fresh! Regular, Super, Junior absorbencies.

NO BELTS, NO PINS, NO PADS, NO ODOR

Package of 10 45¢

Package of 40 $1.59

TAMPAX® SO MUCH A PART OF YOUR ACTIVE LIFE

FREE great NEW 1961 ST. JOSEPH Family Almanac CALENDAR including your chance to WIN $10,000

FIRST PRIZE or one of 2,054 other cash prizes just for telling why you like this fabulous 28 page, full color calendar. Contains complete rules and official entry blank you must have to win!

Contains entry blank for $25,000 cash contest. Nothing To Buy!

Nearly 150 fascinating features including

• $25,000 cash contest • Exciting recipes • Weather predictions • Horoscopes • Beauty articles • Historical dates • First Aid Information • Home decoration • Party ideas • Space for memos, birthdays, etc.

Get Yours Now While Supplies Last

We buy these fine St. Joseph Calendars to give to customers in appreciation for your business. Worth up to $1.50 if you had to buy one. Every page is jam-packed with enjoyment for all the family . . . so come in today to get your 1961 St. Joseph Calendar and your chance to win in the big $25,000 cash prize contest!

FREE AT JACOBS

Jesse OUTLAR

★ Sports Editor ★

The Insurmountable Odds

JACKSONVILLE, Fla.—When fate shuffles the deck you never know how the cards will fall, but few coaches ever caught a hotter hand than personable Ray Graves.

Last Jan. 2, Arkansas had dealt Georgia Tech a stinging 14-7 defeat in the 15th annual Gator Bowl game. Presentations had been made at the banquet party in the George Washington Hotel and now the band was playing and celebrators were living it up.

Outlar

At a table in the rear of the room Graves made no attempt to conceal his gloom. Ordinarily a man capable of masking emotions, his face mirrored the fact that this was one of the bitterest setbacks of his football life.

At the time he was a candidate for the Florida job, but the issue was still in doubt. After a dozen seasons as Bobby Dodd's top lieutenant, Graves was ready to make his move. Sitting at the table, you felt that Graves had coached his last game at Tech. With the possible exception of Dodd, there wasn't a bluer man in Jacksonville.

Not even Lloyds of London or Las Vegas would have listed odds against Graves returning to the Gator Bowl in less than 12 months and bringing his own team with him.

At the time Graves appeared to have no better than an even shot at the Florida job. Graves, of course, landed the post, but there was minimum cheering among Gator boosters. They did not want another defensive-minded man in the head chair from which they had unseated able Bob Woodruff.

—A Triumphant Return to the Gator Bowl

Graves promised to field an offensive-minded outfit which would go for broke. Fortunately, he had a daring young man named Larry Libertore and a gung ho band of Gators who enabled him to keep his promise. Florida scored two or more touchdowns against seven opponents.

The Cinderella Florida story is familiar to all. The galloping Gators were in the running for the SEC title all the way and climaxed an 8-2 campaign by whaling bitter enemy Miami, 18-0.

Now Ray Graves is returning to the Gator Bowl as SEC Coach of the Year, and listening to jubilant Floridians here you are convinced that he is the most popular man in the state. The bright setting on the eve of the battle with Baylor is quite a contrast to the gloomy evening after the last Gator Bowl bout. And no doubt Ray Graves will think about the lonesome table at the George Washington Hotel when he checks in here Thursday with his Florida team.

Fate changed all the cards for him in one shuffle.

The rise to prominence of the man who will sit on the rival bench across the field from Graves Saturday afternoon is even more fantastic. Only four years ago John Dixon Bridgers was the football and track coach at Johns Hopkins, a distant sidetrack from the main line of big time college football.

—Economics Prof Preferred Football

The wheel of fortune often spins in strange directions, and Bridgers is a shining example. A native of Birmingham, Bridgers was an undistinguished guard at Auburn before he joined the service in 1942.

He returned to Auburn as an economics instructor after recording highest four-year average in business administration. He remained on the football fringe by coaching the team, and there was no indication that he would ever crash the profession as a head coach.

But football was John Bridgers' business. He had to love the sport to serve five years as the line coach at Sewanee, two years as an Army coach during the Korean conflict and three years as head coach at Johns Hopkins.

Hard work and ability finally paid off for Bridgers when the Baltimore Colts, impressed by his Hopkins teams, hired Bridgers as line coach. That was the springboard to Baylor where, like Graves at Florida, Bridgers swiftly proved he was the man for the job.

In two years Bridgers has lifted Baylor off the Southwest carpet and into the Gator Bowl. With only eight seniors on the roster, the Bears were supposed to be cubs this year, but they arrived ahead of schedule and rode to a bowl bid via an 8-2 record. Southwest champion Arkansas and Sugar Bowl-bound Rice are numbered among victims.

The odds against Ray Graves and John Bridgers becoming rival coaches in the 1960 Gator Bowl game were insurmountable. But you never know where the cards will fall when fate shuffles the deck.

NFL Draft Ends, Player War Begins

PHILADELPHIA (AP) — National Football League teams Wednesday completed a college player draft of 280 players from 130 schools and immediately set out to overcome a competitive handicap of some six weeks in signing the stars.

Although Commissioner Pete Rozelle refused to complain or say anything officially, it was obvious that the older league suffered somewhat from its attempt to cooperate with the National Collegiate Athletic Association.

Rozelle, in order to oblige the NCAA, scheduled the NFL draft for the end of December. He went along with the college groups request not to draft or attempt to sign collegians in post season games. The infant American Football League, however, told the NCAA to go kick its football and drafted in split sessions held late in November and early December.

As a result, AFL teams have been beating the bushes, signing players. Their activities had a definite effect on the NFL draft. Coaches and general managers took twice as long—some 20 hours over a two-day period—to complete their task. They drafted only after long distance telephone calls of assurance that players selected had not been signed by the rival AFL, and were interested in playing in the NFL.

Some teams took as long as two and a half hours before making a selection. The others sat and waited while some player was routed out and asked, "Hey fellow, are you signed, and if not will you play with us?"

Rozelle would not say what he intends to do next year, but sentiment among the teams was to hold an early draft. The NFL may not think too much of the quality of AFL football, but it respects the year-old league's wide open checkbooks.

The older league apparently realizes you can't give the opposition a six-week lead in player signing competition, no more than one team can give another a point handicap on the playing field.

The San Francisco 49ers led the draft parade with 26 selections in the 20 rounds as a result of choices acquired from other clubs in previous trades. St. Louis and Baltimore each picked

Continued on Page 24

Johnson Boys

GEORGIA (62)	FG	FT	RB	F	TP
A. Johnson	6-13	1-3	0	2	13
Keiser	1-7	0-1	0	1	2
Casey	3-8	4-4	8	3	10
J. Johnson	7-17	2-6	18	2	16
Simpson	5-6	1-2	9	4	11
Clark	2-5	3-4	1	0	7
Adamek	1-1	1-3	6	3	3
Totals	25-61	12-23	51	15	62

FLA. ST. (56)	FG	FT	RB	F	TP
Ricketts	3-8	3-6	6	3	9
Cotton	3-6	0-0	0	1	6
Swain	3-13	1-2	12	3	7
Feder	9-22	2-3	18	3	20
Long	1-5	0-0	2	3	2
Caogle	0-2	0-0	0	1	0
Davis	1-8	1-3	4	1	3
Ashworth	3-7	3-3	1	1	9
Totals	23-71	10-17	48	16	56
Georgia			30	32	—62
Florida State			24	32	—56

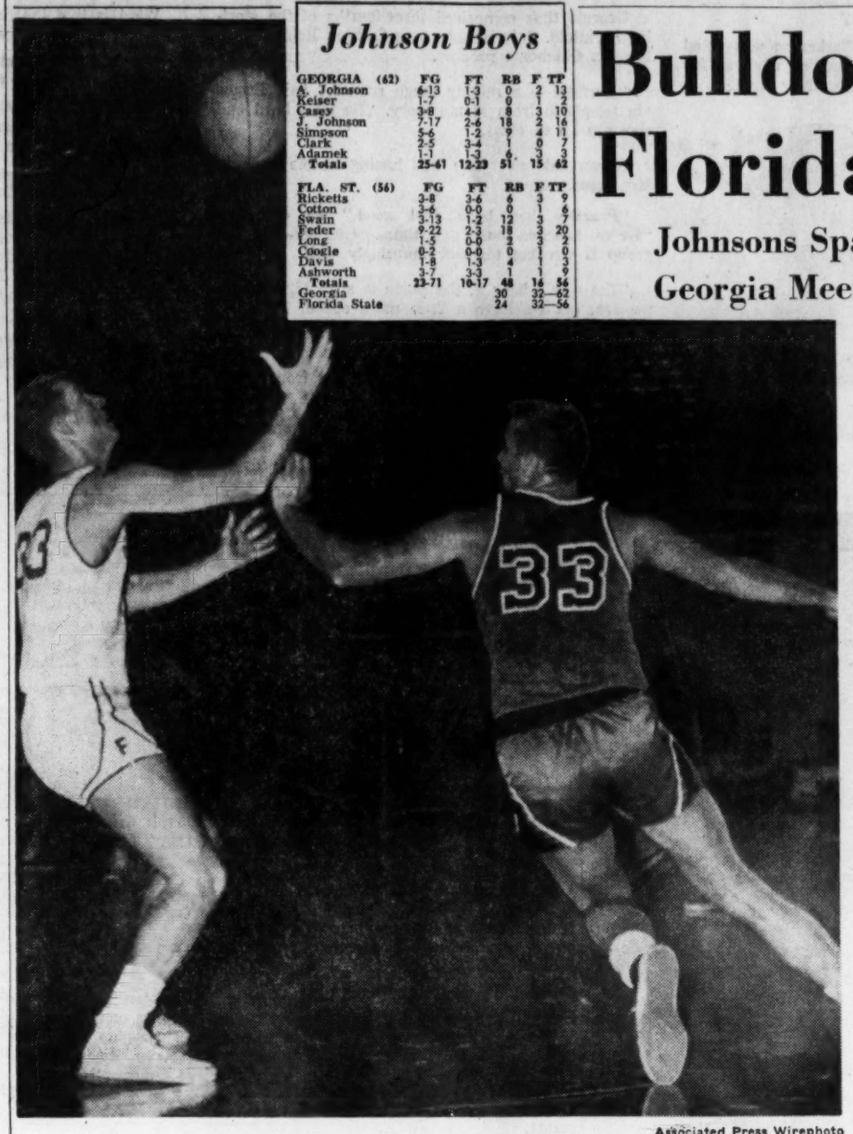

Associated Press Wirephoto

BULLDOGS' PHIL SIMPSON (R) BATTLES FOR LOOSE BALL

He Grabbed It From FSU's Ray Swain and Scored Two Points

Bulldogs Tip Florida State

Johnsons Spark 62-56 Win; Georgia Meets Tech Tonight

By JESSE OUTLAR
Constitution Sports Editor

JACKSONVILLE—Georgia's Bulldogs parlayed the clutch shooting of Allan and John Johnson with a tight defense to gun down Florida State, 62-56, in the opening round of the Gator Bowl basketball tournament Wednesday night.

Florida trounced Jacksonville University, 82-68, in the first game before a record local audience of 5,539 in the new coliseum.

The Bulldogs, seeking an unprecedentel fourth straight Gator crown, battle Georgia Tech Thursday night at 9:30. Florida dribbles against Navy at 7:30. The Engineers and Middies drew byes Wednesday.

John Johnson poured in 16 points and claimed 18 rebounds to spark the revived Bulldogs who had dropped four of five games this season. Pint-sized Allan Johnson clicked for 13 points and rendered a smooth floor performance.

The issue was very much in doubt right down to the wire. Two field goals by Seminole sharpshooter Dave Fedor narrowed the gap to 56-58 in the final forty seconds. A foul toss by Chuck Adamek increased Georgia's margin to three points 18 seconds before the final gun. Frank Clark then added a charity shot and Pat Casey sank two more free throws to promote the final margin.

After assuming a 30-24 halftime edge the Bulldogs stalled shortly after intermission and FSU pulled ahead 38-36 on free throws by Fedor Rufus Ashworth.

Johnson then promoted one of four second-half ties with a tip-in. They traded the lead again before Casey hit from field to put Georgia on the tall end of the see-saw 48-46. The Bulldogs never surrendered the lead as the Johnson boys combined for nine straight points.

Fedor, who took scoring honors with 20 points, kept Seminole hopes alive with four pressure-packed field goals in the waning minutes.

With the Johnsons setting the pattern, Georgia sank 25 of 61 shots from the floor for a 41 per cent accuracy mark. Florida State clicked on only 23 of 71 shots for a cool 32.4 mark.

In contrast to the opening battle royal which ended in a fist swinging melee, Georgia and FSU concentrated on basketball.

Florida State, which conquered Kentucky earlier in the season, couldn't work its shuffle past the tight Bulldog defense.

Jubilant Coach Red Lawson labeled it Georgia's finest defensive showing of the campaign. The Johnsons and defense were the difference.

Thus, the Bulldogs earned a rematch with Georgia Tech in Thursday night's second round. The Engineers, stinging from four straight setbacks, routed Georgia by 18 points in an early season contest in Atlanta.

Georgia broke on top with the Johnson boys, Allan and John, and Phil Simpson setting the pace, and assumed a 14-9 advantage.

Dale Ricketts and Dave Fedor then shot FSU back into contention, and the Seminoles claimed the lead for the first time 21-20 on Ray Swain's field

Continued on Page 24

FLORIDA	G	F	P	T	JACKSONVILLE	G	F	P	T
Shiver	6	4	3	16	Cone	6	3	4	15
Luyk	6	5	3	17	Kirkland	6	12	3	24
Jung	2	5	4	9	Leake	4	2	5	6
Merchant	7	2	4	16	Spires	1	0	5	2
Mosny	1	3	5	5	Hickman	5	3	5	13
Metzger	2	4	2	8	Sodec	0	0	3	0
Bales	1	3	0	5	Smith	0	1	5	1
Poh	1	4	3	6	Crittenden	1	1	5	3
					Luckett	0	0	0	0
					Wagner	0	0	0	0
Totals	28	30	24	82	Totals	23	23	35	68

Free throws missed: Shiver 4, Luyk 1, Jung 2, Merchant 3, Bales 1, Poh 1, Cone 4, Kirkland 2, Spires 1, Hickman 3, Sodec 2, Crittenden 1.

Florida ..... 35 47—82
Jacksonville ..... 31 37—68
Attendance 5,500.

Olympian Clay Wins Pro Bout

MIAMI BEACH, Fla. (AP)—Olympic light-heavyweight champion Cassius Clay knocked out Miami's Herb Siler Tuesday night in one minute of the fourth round.

The two had been scheduled to go eight rounds in the semi-final of the Willie Pastrano-Jesse Bowdry card. Bowdry took the 10-rounder by unanimous decision.

Baylor, Florida Tune Up

Hog Coach Likes Rebs

From Press Dispatches

Baylor coach John Bridgers put his squad through two long practice sessions behind closed gates at Jacksonville Wednesday in preparation for the Bears Gator Bowl game with Florida Saturday.

Meanwhile at Gainesville the Gators went through their last

Bowls in Brief

home drill and prepared to move into Jacksonville Thursday.

Bridgers said his players "looked good, particularly on defensive adjustments, and quarterbacks Ronnie Stanley and Bobby Ply were throwing well."

Stanley started every regular season game and led the Southwest Conference in passing and total offense, but Ply, who completed 17 of 24 passes in the Bears' last three games, will start against Florida.

Gator coach Ray Graves said that one of Florida's big problems preparing for the game "is that we have no one who can imitate Ronnie Bull and Ronnie Goodwin, Baylor's halfbacks. We don't have anyone who can run that fast."

He also said quarterback Larry Libertore, who twisted an ankle in practice last week, should be at full speed by Friday.

SUGAR—The biggest difference between **Rice** and **Ole Miss** is quarterback **Jake Gibbs,** according to Arkansas defensive coach **Jim MacKenzie,** the only man to set defenses for both teams during the season. "With Gibbs, I'd have to give Ole Miss an edge," MacKenzie says, "but it'll be mighty close."

COTTON—The fellow giving **Arkansas** head coach **Frank Broyles** more concern than anyone else is **Duke's** swing end **Tee Moorman,** who caught 46 passes for 431 yards during the season. According to Broyles, if you don't put two men on Moorman he'll murder you, and if you do Duke will beat you on the ground.

Duke worked so well during two drills that they won a 15-minute noon wind sprint session in Alamo Stadium.

Coach **Bill Murray** was pleased reprieve from their usual afterwith the progress of his team as it worked for the Cotton Bowl engagement with Arkansas next Monday.

ROSE—Minnesota staged a honing and polishing session and

Continued on Page 24

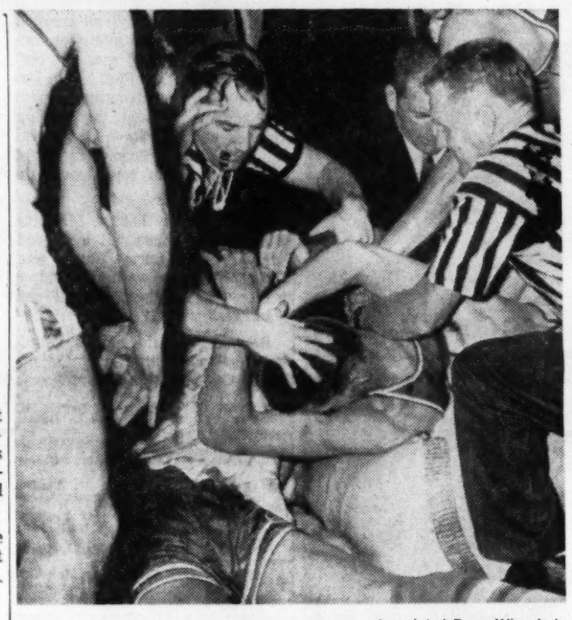

Associated Press Wirephoto

OFFICIALS TRY TO PART GATOR, JAX PLAYERS

Tempers Flared in Late Minutes of Gator Bowl Game

BUTTS AND GRIFFITH TALK IN MONTGOMERY

There was still another angle to the vacant Georgia head football coaching job Wednesday.

The Constitution learned that chief recruiter and freshman coach Johnny Griffith spent the entire afternoon conferring with athletic director Wally Butts at Montgomery, Ala., where Butts is coaching in the Blue-Gray game.

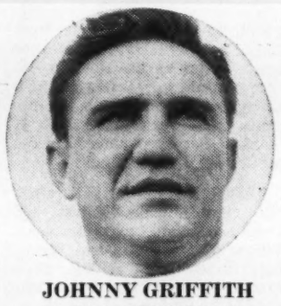

JOHNNY GRIFFITH

Confers With Butts

Griffith is considered one of the two prime candidates for the job at this time. The other is backfield coach Charley Trippi. Some insiders give the edge to Griffith, others favor Trippi.

Several members of the athletic board, which holds a meeting next Friday, are on record favoring tagging a member of the current staff as successor to Butts, who resigned last week after 22 years as head coach.

It has also been said, authoritatively, that the new coach would be a Georgia graduate.

The issue has not been decided, by any means, and interviews will continue at Athens and other points.—THOMY

HOW SOUTH FARED IN DRAFT

Southern players picked in the final 10 rounds of the National Football League draft meeting.

10th round—Cleveland, Wayne Wolff, Wake Forest guard; St. Louis, Jim King, Clemson tackle; San Francisco, Paul Hynes, Louisiana Tech back; **11th round**—Chicago, Sam Fewell, South Carolina tackle; Pittsburgh, Harry Clements, North Carolina back; New York, Robert Benton, Mississippi tackle; Green Bay, Val Keckin, Mississippi Southern quarterback; Philadelphia, L. E. Hicks, Florida tackle; **12th round**—Dallas, Lowndes Shingler, Clemson quarterback; Baltimore, Dick Reynolds, North Carolina State tackle; Detroit, Tom Rodgers, Kentucky back; San Francisco, Don Coffee, Memphis State end; Cleveland, Richard Lage, Lenoir Rhyne end; Philadelphia, Billy Majors, Tennessee back.

13th round — Dallas, Don Goodman, Florida back; Washington, Doug Elmore, Mississippi back; Cleveland, Jack Wilson, Duke back; **14th round**—Dallas, Billy Shaw, Georgia Tech tackle; Los Angeles, David Jones, South Carolina State College tackle; St. Louis, Bob Elliott, North Carolina back; San Francisco, Bill Worrell, Georgia tackle; New York, Eugene White, Florida A&M back; **15th round**—New York, Cody Binkley, Vanderbilt center; Cleveland, Charles Taylor, Mississippi back; Philadelphia, Bob Richards, LSU back.

16th round—Chicago, Wayne Frazier, Auburn center; St. Louis, Jake Bradley, Florida A&M tackle; Philadelphia, G. W. Clapp, Auburn guard; **17th round**—Chicago, Rossie Barfield, North Carolina College end; Detroit, Tom Goode, Mississippi State center; Green Bay, Jim Brewington, North Carolina College tackle; Cleveland, Calvin Bird, Kentucky back; **18th round**—Chicago, John Finn, Louisville tackle; St. Louis, Art Browning, Duke guard; Philadelphia, Nick Maravich, North Carolina State tackle; **19th round**—Minnesota, Bill Hull, Presbyterian back; Washington, Tommy Romeo, Florida State end; San Francisco, Tom Simpson, Davidson tackle; **20th round**—Al Lederle, Georgia Tech end; Chicago, Gordon Mason, Tennessee Tech back; Cleveland, Charles Baker, Tennessee tackle.

America's Most Magnificent Bourbon

SIX YEARS OLD

OLD HICKORY

STRAIGHT BOURBON WHISKY • 86 PROOF • OLD HICKORY DISTILLERS CO., PHILA.

HIRSCH'S ANNUAL $ DIVIDEND SALE

HIRSCH'S 5-DAY DIVIDEND Sale

Special Groups

2 Fine Worsted PANTS SUITS
2 pair doubles the wear of the whole suit--saves cost of extra suit
Reg. to $79.95 $47.97
(SAVINGS TO $31.98)

TOPCOATS
Wide selection of fine topcoats at top savings
Reg. to $60 $39.99
(SAVINGS TO $20.01)

SPORTCOATS
Handsome selection, and at this reduction, you'll want two
Reg. to $35 $23.88
(SAVINGS TO $11.12)

SLACKS
Good selection to go with your new sportcoat. Plain or pleated front
Reg. to $18.95 $14.88
(SAVINGS TO $4.07)

Free Charge Service
1/3 Monthly
No Interest
No Carrying Charge

HIRSCH'S
Established 1863

DOWNTOWN AND LENOX SQUARE

Villa Rica Romps Past Druid Hills

West Fulton, Bulldogs Westminster, Marist Win

By PAUL ATKINSON

Villa Rica High School, tying a five-point defensive halter in the second half on Druid Hills' defending AAA girls champions, rolled effortlessly to a thundering 53-16 upset, featuring an eight-game card in the Atlanta Jaycee Invitational basketball tournament Wednesday.

The stunner set up a Thursday 8 p.m. semifinal match with R. L. Caswell's unbeaten (14-0) West Haralson girls, who tumbled Marietta, 53-44, on a 37-point show by Sandra Pierce.

THURSDAY'S SCHEDULE
5 p.m.—Forsyth County girls vs. West Fulton. 6:30—North Fulton boys vs. Westminster. 8 p.m.—Villa Rica girls vs. West Haralson. 9:30—Northside boys vs. Marist.

Northside, Marist, North Fulton and Westminster boys, to no one's surprise, reached the semifinal round. Northside pounded Pickens County, 74-22, Marist outscored West Fulton, 76-70, North Fulton outlasted Forsyth County in a wierd 23-16 affair, and Westminster put down O'Keefe's most brilliant game, 48-42.

West Fulton and Forsyth County's girls survived the first round's toughest games, and are paired in the second semifinals game. Herbert Cook's girls tipped R. E. Lee Institute, 32-31, on 21 and 11 point outings by Kay Lewis and Judy Kiker while D. B. Carroll's Forsyth Countians nudged Grady, 43-40, in an overtime on a three-point extra by Elaine Bagley and Shirley Whitt's earleir 25-point shooting.

Caswell's West Haralson people led at every quarter pole, 20-8, 30-19, and 42-32. Gwen Wells and Sandra Barmore fired 22 and 17 points for Miriam Hipsher's losers. Jane Mize and Patsy Cheatman aided Pierce with eight points apiece.

Cleve Clark's Northsiders zipped late, surging from a 12-10 first quarter advantage to 35-14 at the half and 56-16 after three quarters. John Holman, Ben Barron, Herndon Murray, and Sonny Morrison hit 19, 10, 9 and 9 points for Northside; Joe Turner scored 11 for Pickens County.

Lila Brasher and Carolyn Williams tossed in 27 and 16 points for Mrs. Anne Anders' Villa Ricans; Judy Conner, Jamie Morris and Lois Hammond turned in crisp guarding.

McKee Nunnally and Bob Blackwood scored 13 and 12 points as Emmett Wright's Wildcats clawed from an early deficit. It was 14-9, O'Keefe after a quarter, but Westminster got a 24-20 lead at the half and was in 35-32 control after three quarters.

Buddy Blankenship hit 18 for O'Keefe.

Connie Staten, who scored a game-high of 29 points, clicked on a fielder just at the buzzer to send the Grady-Forsyth duel into overtime. Then Bagley finished it with her fielder and free throw in the extra two minutes.

Little Eddie Dunn scored seven points to lead North Fulton's bafling win over injury-hurt Forsyth County (19-point guard Sammy Carroll was out with a firecracker-wracked shooting hand). John Cash and Jon Kilgore had three points in a finishing kick that untraveled a 15-15 third quarter tie.

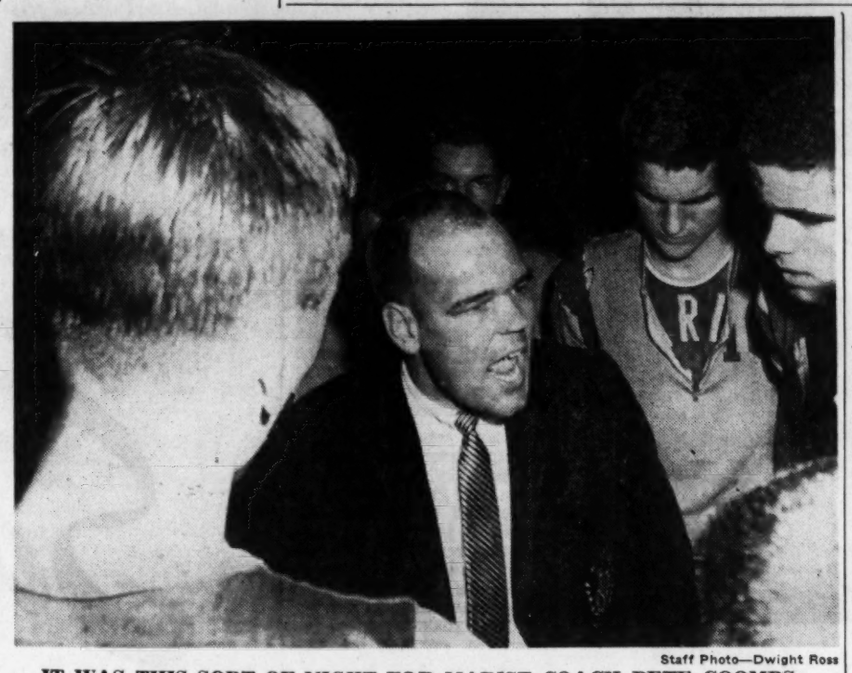

Staff Photo—Dwight Ross

IT WAS THIS SORT OF NIGHT FOR MARIST COACH PETE COOMBS
His Cadets Learn the Facts, But Still Win From West Fulton, 76-70

GIRLS GAMES

MARIETTA (44)—Wells (22), Barmore (17), Ector (8), DiLetto, Slaughter, Darby, Davison, Holland.
W. HARALSON (53)—Pierce (37), Mize (8), Cheatham (8), Harrell, Garner, Key, Dowell.
SCORE AT HALFTIME—W. Haralson 30, Marietta 19.
VILLA RICA (53)—Brasher (27), Williams (16), Lassetter (8), Conner (2), Morris, Hammond, Smith, Smallwood, Chance, Chandler.
DRUID HILLS (16)—Purvis (10), Hellman, Goodwin (4), Reid (2), Lindley, Sellers, Joiner, Laird.
SCORE AT HALFTIME—Villa Rica 22, Druid Hills 11.
FORSYTH COUNTY (43)—Witt (25), Bagley (10), Hollman (8), L. Hughes, R. Hughes, Holcombe, Hill, Perry.
GRADY (40)—Staten (29), Atkinson (6), Dale (5), Diefell, Shelfer, Smith, Downing, Ousler, Speer, Clements.
SCORE AT HALFTIME—Forsyth County 24, Grady 21.
Score at end of regular game—40-40.
WEST FULTON (32)—Kiker 11, Lewis 21, Kennedy, McCallum, Bailey, Crawford.
R. E. LEE (31)—Carr 10, Caban 15, H. Middlebrooks 6, Scruggs, Daniel, Hale.
SCORE AT HALF—West Fulton 16, Lee 14.

BOYS GAMES

NORTHSIDE (74)—Ney (8), Murray (9), Holman (19), Kirby (6), Barron (10), Morrison (9), M. Stevens (2), Gwynn (4), Greever (5), Lowrey.
PICKENS COUNTY (22)—J. White (2), Turner (11), Nix, McArthur (8), Vaughn (1), Parker, B. White, Bryan.
SCORE AT HALFTIME—Northside 35, Pickens County 14.
WESTMINSTER (48) — Nunnally (13), Pearce (7), Blackwood (12), Worley (6), Tift (9), Benedict (1), Drake, Hodgson.
O'KEEFE (42)—Perry (8), Blankenship (18), Dale (4), Medford (6), Mullins (2), Wilkins (2), Hildebrand (2).
SCORE AT HALFTIME—Westminster 24, O'Keefe 20.
MARIST (76)—Murray 9, Monahan 19, Ackermann 10, Brown 22, Baumgartner 7, Morgan 9, Ryan.
WEST FULTON (70)—Edwards 25, Hulsey 31, Thorpe 8, Douglas 6, Hampton.
SCORE AT HALF—Marist 42, West Fulton 33.
NORTH FULTON (23)—Cash 4, Kilgore 6, Bennett 3, Dunn 7, Plunkett 3, Burris, Condrey.
FORSYTH COUNTY (16)—Trammell 4, Sewell 3, Jim Hammond 2, Heard 3, James 4.
SCORE AT HALF—North Fulton 11 Forsyth County 8.

Staff Photo—Billy Downs

MAN-SIZED VILLA RICA-DRUID HILLS SCRAMBLE
Lila Brasher (White), Linda Goodwin Fight for Ball

FIVE BULLDOGS IN LINEUP

TARKENTON, STRANGE CO-CAPTAIN SOUTH

By AL THOMY

Georgia quarterback Francis Tarkenton was voted co-captain of the South team Wednesday night as the Rebels stepped up preparations for their tussle with Yankees in Saturday's Blue-Gray game at Montgomery.

He will share the leadership post with linebacker Bo Strange of LSU.

All five Georgia players were listed on the No. 1 offensive unit of the Gray squad.

Tarkenton was at quarterback, Fred Brown at left half, Bobby Walden at right half, Phil Ashe at center and Pat Dye at left guard.

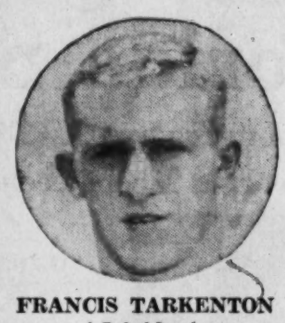

FRANCIS TARKENTON
A Rebel Leader

Georgia thus comprised three-fourths of the starting backfield. Only intruder was fullback Ronnie Hartline, an Oklahoma product.

"Hartline is a mighty tough runner," said Brown via telephone from Montgomery. "He runs hard and shows a lot of class."

Brown said everyone was having a fine time in Montgomery town.

"Practice has been real good," he enthused. "We've knocked only one time—yesterday—but the group is working together amazingly well.

"The way I hear it, the North is a lot bigger than we are, but we have a little more speed. Don't let anyone tell you the North isn't tough. They've got a real hard-nosed team."

Brown himself received a compliment from teammate Tarkenton.

"Fred and Walden have run as good as any back we've got on the squad," said Francis. "I believe they might breakaway for some good gains Saturday."

Word is that the South will have a balanced running-passing attack for the game.

The LSU contingent of five players has impressed the squad, especially the Georgia boys.

"Guys like Ed McCreedy, Bo Strange, Donnie Day and the others are real high-type boys," said Brown. "It's a pleasure to be on the same team with them."

It is Brown's opinion that the South's lack of heft will not hamper the Rebels too much.

"We've got boys like Bobby Boylston (Druid Hills graduate) of Alabama at tackle," he said. "Bobby weighs only 192 pounds but he moves like a cat. Do I think he's too small? Well, I think anyone who comes out of Alabama is ready to play this type of football."

Norman Snead, the sling-shot arm from Wake Forest, will spell Tarkenton on offense, and South head coach Paul Dietzel already knows what he can do. LSU beat Wake, 16-0, during the regular season, but Dietzel called Snead "one of the best college passers I've seen and the best this year."

That was after he watched Jake Gibbs of Ole Miss, too.

Sylvan, Marietta, Russell Advance

Wildcats Edge Headland In Tri-City Meet, 51-44

By POOCHIE HARTSFIELD

Sylvan, Marietta, Newnan and Russell all emerged victorious in Wednesday night play in the Tri-City Invitational tourney.

But the most exciting game was saved till last when Russell and Headland waged a war of nerves right up until the final moments, Russell coming out on top, 51-44.

Headland jumped off to a 6-point lead in the opening moments and it was not until the end of the period that Russell was able to grab the lead. The largest margin either team managed during the night was seven points.

Gary Gallagher pumped in a game-high of 17 for Headland.

In other games Sylvan romped to a one-sided 72-28 win over outmanned George and Marietta outlasted Southwest, 52-47. Lee DeFore paced the Sylvan attack with 26 points followed by Virlyn Gaynes with 13. Steve Davis and W. B. Norton turned in eight points apiece to top George in point production.

Benny Beverly led the Marietta win with 18 points but had good support from Larry Bagby and Larry Stephens with 12 and 9 points each. Albert Stovall led Southwest with 17 points.

Rounding out the night's activity, Newnan breezed by College Park 49-27. In this game it was simply a case of too much height for College Park to combat. Billy Parker paced Newnan with 16 points while Steve Shaddix was high man for College Park with 11 points.

THURSDAY'S SCHEDULE
Girls
4:30—Russell vs. Headland.
6:00—Southwest vs. College Park.
Boys
7:30—Newnan vs. Marietta.
9:00—Russell vs. Sylvan.

SYLVAN (72)—Roberts 10, DeFore 26, Stephens 7, Tuggle 6, Gaynes 13, Dodson 5, Robinson 4, Hickman 1.
GEORGE (28)—Davis 8, Lovvorn 7, Cool 5, Norton 8.
SCORE AT HALF—Sylvan 31, George 17.
MARIETTA (52)—Beverly 18, Vaughn 6, Bagby 12, Sellers 4, Stephens 9, Anderson 2, Reeves 1.
SOUTHWEST (47)—Stovall 17, Lewis 3, Reynolds 3, Robinson 2, Hale 13, Ricketts 4, Reams 5.
SCORE AT HALF—Marietta 27, Southwest 24.
NEWNAN (49)—Grubbs 6, Meire 5, Parker 16, Burson 9, Stone 12, Hoke 1.
COLLEGE PARK (27)—Harris 5, Wilson 3, Newton 8, Shaddix 11.
SCORE AT HALF—Newnan 21, College Park 16.
RUSSELL (51)—Coleman 4, Rainwater 9, McClanahan 13, Norris 15, Moore 10.
HEADLAND (44)—Gallagher 17, Plunkett 4, Couch 7, Robinson 11, Johnson 5.
SCORE AT HALF—Russell 36, Headland 30.

NFL Draft

Continued from Page 23

22 and Cleveland, Green Bay and Los Angeles 21 each. Pittsburgh, which usually deals away most of its selections for veteran players, was low on the totem pole with only 14 choices.

Among the colleges, the Pitt Panthers apparently were well scouted as the pros took eight players from the eastern power. Seven each were drawn from Illinois, Northwestern, Mississippi and Syracuse. Michigan State, Rose Bowl bound Washington, Baylor and Ohio State were tapped for six each. As usual, the pros dipped into comparatively unknown institutions for the proverbial sleepers, picking from such places as Grambling (La.), Philander Smith (Ark.), Lake Forrest (Ill.), Wagner (N.Y.), McNeese State and Mount San Antonio (Calif.).

Auburn tackle Ken Rice was the St. Louis Cardinals first draft choice. Ed Dyas was picked by Baltimore in the fifth round, and Wayne Frazier by Chicago in the 16th.

GEORGIA

Continued from Page 23

goal six minutes before halftime.

Fedor boostered the margin to three with a layup, but Georgia staged a scoring spurt in the waning minutes and led 30-24 at intermission. Allan Johnson and John Johnson sacked field goals, Phil Simpson hit twice from field and Allan Johnson connected again as the Bulldogs rang up eight straight points.

In the first game Jacksonville University recovered from a sluggish start and zipped into a 23-14 lead before Florida found the range.

The Gators then took command and poured in 17 points while Jax was netting only two. Lou Merchant and Paul Mosny sparked the comeback, and the Gators zoomed out front for keeps at 26-25 on George Jung's foul toss four minutes before intermission.

Jax pulled within two points of the Gators on Jerry Hickman's two-pointer which launched second-half scoring. But the Gators were controlling the ball and the boards and the Dolphins never got that close again.

At one stage in the rough and tumble affair 14 straight points were cashed via foul shots before either team hit from field.

Tempers had flared throughout the contest and a minute from the end fists started flying when JU's Cone and Florida's Cliff Luyk set off a free-for-all with a skirmish under the Dolphin goal. Police restored order and no one was hurt, for the two teams were no more accurate landing punches than they had been shooting goals.

Jax committed 35 fouls and lost four players via personals. The Gator made 24 fouls and one player fouled out in the rugged fray.

BOWLS

Continued from Page 23

Gopher coach **Murray Warmath** came away from it saying he was glad it wasn't the day of the game. "We were asleep," he said. "I think we'll have to let them hit tomorrow, just to keep them interested."

Ole Miss Wins Close One, 78-73

Rebs Short Circuit Georgetown Rally

SHREVEPORT, La. (AP)—Jumpin' Jack Waters gunned the Mississippi Rebels past a second-half Georgetown comeback here Wednesday for a 78-73 victory over the Hoyas.

It was the opening first rounder of the 7th annual Gulf States South classic.

The all-Southeastern Conference forward and his Mississippi mates appeared to have the ball game well in hand as they rolled up a 39-27 halftime lead over the Washington, D.C., team. But the Hoyas trimmed the difference to one point at 63-62 with six minutes to play.

Waters finished up with 32 points.

GEORGETOWN	G	F	T	MISSISSIPPI	G	F	T
Coleman	8	5	20	McCarley	0	0	0
Carrino	4	1	12	Washington	1	0	3
Force	0	0	1	Wagster	2	5	5
Matan	2	3	8	White	3	1	9
O'Dea	0	0	0	Ainsworth	5	6	16
Sharpenter	4	1	10	Farley	2	1	4
Sheehan	7	5	16	Waters	13	3	32
Tagliabue	1	3	5	E. Edmonds	2	2	6
Slattery	0	0	0	M. Edmonds	0	1	1
TOTALS	26	22	73	TOTALS	28	18	78

Georgetown	27	46		73
Mississippi	39	39		78

Free throws missed: Force 1, Mttan 4, Sharpenter 2, Tagliabue 4, Washington 2, Wagster 2, White 1, Ainsworth 4, Waters 1.

Crusaders Tip Vols

MIAMI BEACH, Fla. (AP)—Holy Cross blew a 10-point lead midway in the second half of its game with Tennessee and then came home 68-67 on free throw shooting of Tim Shea to open the Hurricane Classic Basketball tournament.

TENNESSEE	G	F	P	T	HOLY CROSS	G	F	P	T
Test	5	5	3	15	J. Foley	6	2	3	14
Moss	2	1	4	5	Connors	2	3	2	7
Fisher	8	3	5	19	Thompson	4	1	4	9
Carter	4	1	1	9	Blaney	6	0	0	12
Campbell	3	2	4	8	Shea	2	11	4	15
Gilley	0	0	1	0	Slattery	2	3	2	7
Martin	4	0	1	8	McClory	1	0	1	2
Collins	1	1	1	3	Canavan	1	0	1	2
Totals	27	13	20	67	Totals	24	20	17	68

Halftime: Holy Cross 43, Tennessee 35. Attendance: 4,500.
Free throws missed: Tennessee—Test 3, Moss, Fisher, Carter, Campbell. Holy Cross—Foley 2, Connors, Thompson 4, Shea.

SPORTS IN BRIEF

Writers, Players Say Italians Lacked Effort Against Aussies

From Press Dispatches

Questions as to whether the Italian Davis Cup team gave all-out effort arose Wednesday after Australia had taken a 4-1 victory in the challenge round for the international tennis trophy.

The matches ended with Rod Laver cutting down towering Orlando Sirola in straight sets 9-7, 6-2, 6-3, and Nicola Pietrangeli gaining the lone Italian victory over limping Neale Fraser 11-9, 6-3, 1-6, 6-2.

Former Davis Cup players and writers charged the Italians "short-changed" the public, "lacked effort" and "collapsed under pressure."

Vannie Canepele, the Italians' captain, defended the attitude of his players, however, saying their seemingly casual approach to the Australians was only tempermental makeup.

FOOTBALL—Cornell University has selected 33-year-old **Tom Harp**, backfield coach at Army for the last five years, to succeed **George K. (Lefty) James**, who was fired at the end of the season. . . . Florida's **Ray Graves** is among eight nominees for the 26th annual American Football Coaches Association major college Coach of the Year award. The others are **Murray Warmath**, Minnesota; **Jim Owens**, Washington; **Jordan Olivar**, Yale; **Bill Hess**, Ohio; **Bill Murray**, Duke; **Bump Elliott**, Michigan, and **Frank Broyles**, Arkansas. Among the nominees for the small college awards, being inaugurated this year, are **Clarence Stasavich**, Lenoir Rhyne, and **Jake Gaither**, Florida A&M. . . . UCLA's **Bill Kilmer** has been named winner of the Pop Warner award as the most valuable senior football player on the Pacific Coast. . . . **John White**, 220-pound rookie end from Texas Southern, returned to the active roster as the Houston Oilers preped for Sunday's AFL championship game with Los Angeles. . . . **John McDonough** of Stanford has been named referee for the AFL title game.

BASKETBALL—**North Carolina, N.C. State, Wake Forest** and **Duke** are favored over **Maryland, Villanova, Marquette** and **Wyoming**, respectively, as the Dixie Classic opens Thursday. **Duke** (7-0) is the tournament favorite. . . **Tennessee State** is rated No. 1 in UPI's small college ratings. **Mississippi Southern** is No. 3, **Kentucky Wesleyan** No. 9. . . Police have assigned additional men to watch for evidence of gambling at the **Big Eight Conference** basketball tournament.

MORE TENNIS—Brazil upset the third-seeded **French** team in the round of 16 of the Orange Cup junior tennis international team matches. The **United States, Australia** and **Spain** also advanced to the quarterfinals. Thursday the **U.S.** plays **Holland, Australia** plays **Japan, Spain** plays **Argentina** and **Brazil** meets **Belgium.**

BOXING—Closed circuit TV for the **Floyd Patterson-Ingemar Johansson** title fight at Miami Beach March 13 will be shown in Madison Square Garden and at Roosevelt and Yonkers Raceways, according to **William D. Fugazy.** . . . **Terry Downes**, 24-year old British middleweight champion, arrived in New York to prepare for his Jan. 14 NBA title go with **Paul Pender** in Boston.

Sandy Springs, Roswell Win

Roswell and Sandy Springs took first-round wins in the North Fulton Invitational basketball tournament Wednesday at the Milton High gym.

Sandy Springs, the pre-tournament favorite, nudged Hiram, 47-45, behind Bruce Douglas' 18 points. Hiram was led by J. W. Barnfield with 18, and Neil Coker with 14.

Roswell will meet Milton at 8 p.m. Thursday, and the winner of this game faces Sandy Springs in the finals Friday.

SANDY SPRINGS (47) — Prance (3), Potter (9), Douglas (17), Mullins (6), Schuerman (9), Prindle (1), Wagner (2).
HIRAM (45)—Barnfield (18), Gober (2), Rich (4), Coker (14), Moon (3), Gunter (4).
SCORE AT HALFTIME—Sandy Springs 25, Hiram 20.

From our Bachelor & Benedict shop
Lenox Store open nights 'til 9
Tonight and Friday

Suggestions for WINTER QUARTER
Our full bodied flannel blazer in Navy or Britiany olive $40.00

Comfortable Corduroy Trousers
Geared for hard wear. Deep olive antilope tan or mustard $5.95

CAMPUS OXFORD SPECIAL
Button-down Oxford Shirts
Our Oxford button-down in white or blue. Usually $5. Now $3.90 each or 3 for $11.50. At Lenox Square only.

PARKS-CHAMBERS
ESTABLISHED 1898
43 Peachtree at Five Points

FOR SALE

Small Shetland Pony Brood Mares, good Neck-Reining Cow Ponies and Quarter Horses at the Cas Walker Sales and Training Barn at Chilhowee Park in Knoxville, in the big barn, next to the regular horse show arena. Ross Cates, Manager. Phone Knoxville, Tenn., 4-9916.

Dayton Thoro-Treds
Sound bodies retreaded by factory-trained experts.
$8.99 6.70x15 Black Tube-Type
7.50-14 6.40-15
6.70-15 6.00-16
6.50-16
• COST LESS — for less than new tires with similar Safety-Tread feature
• RENEW MILEAGE — full depth Cold Rubber Tread gives thousands of extra, trouble-free miles
All prices plus tax and recappable exchange

Dayton Thorobred
Factory Clearance
11.99*
Super strength Tyrex® rayon tire cord and the modern functional tread design assures outstanding tire safety and "bonus" mileage. Similar savings on all sizes and types.
*6.70-15 black tube-type plus tax and recappable exchange.

SERVICE Special
$8.95 1960-61 cars slightly higher
This service includes
• Align front end
• Balance front wheels
• Adjust brakes
• Repack front wheel bearings
• Refill master cylinder (if needed)

Dayton Tire Co.
Dayton Thorobreds World's Finest, Safest Tires
Pioneering and Developing Quality Rubber Products for Over 50 Years
Open Daily 8 A.M. 'til 6 P.M.
1903 Piedmont Cir. TR. 5-8878
1289 Lee St., S.W. PL. 5-1652
5090 Buford Hwy. GL. 7-9889
4340 Roswell Rd. BL. 5-6021
Belvedere Area Coming Soon

Van Brocklin Heads AP All-NFL Team

Hornung, Brown, Moore Fill Out Star Backfield

NEW YORK (AP)—Norm Van Brocklin, the old quarterback master of the Philadelphia Eagles, heads the National Football League all-star backfield that also includes Paul Hornung of Green Bay and Lenny Moore of Baltimore at the halfback posts and Jimmy Brown of Cleveland at fullback.

The brilliant quartet was picked for the offensive team on the annual all-star array chosen for the Associated Press by a nationwide panel of sports writers and sportscasters.

Van Brocklin, in his final year of football flinging, succeeded Johnny Unitas who led the Baltimore Colts to the championship in 1959.

This time Johnny didn't even make the second team. That honor went to Cleveland's Milt Plum on his record of few interceptions and 60.4 completion percentage. Unitas led the quarbacks with 25 touchdown passes but 24 of his aerials were intercepted.

Although Van Brocklin and his mates beat Green Bay, 17-13, for the championship, the Packers landed six and the Eagles only three of the 22 first team positions.

The offensive and defensive teams, announced Wednesday, also included four colts, two playalso included four colts, two players each from St. Louis, Cleveland and New York, and one man each from Detroit, Chicago and San Francisco. Pittsburgh, Los Angeles, Washington and Dallas failed to gain a place on the first teams.

Exactly one half of last year's all-stars made the first teams again. The repeaters included six on offense — Moore, end Ray Berry and tackle Jim Parker of Baltimore; guard Jim Ray Smith and Brown of Cleveland, and center Jim Ringo of Green Bay.

The defensive repeaters included end Gino Marchetti of Baltimore; end Andy Robustelli and safety Jimmy Patton of New York; linebacker Bill George of Chicago, and halfback Abe Woodson of San Francisco.

Chargers Place 4 on All-AFL

NEW YORK (AP)—The Los Angeles Chargers, who meet the Houston Oilers Sunday in Houston for the American Football League championship, placed four men on the 22-man offensive and defensive all-star teams picked for the Associated Press by a panel of sports writers and sportscasters.

Quarterback Jack Kemp and halfback Paul Lowe, the Chargers' breakaway threat, made the first team on offense. They were joined in the backfield by halfback Abner Haynes of Dallas and fullback Dave Smith of Houston.

SI AWARD WINNERS PRAISED BY VANDIVER

Atlanta businessmen Eugene T. Barwick and Oscar Thompson were awarded the goal posts of membership on the Sports Illustrated's 1960 Silver Anniversary All-America team by Gov. Vandiver at his office Wednesday.

Oscar Thompson

E. T. Barwick

The Silver Anniversary team is composed of ex-football players who have distinguished themselves in their chosen professions. Barwick, who played at North Carolina, founded E. T. Barwick Mills, a 10 million dollar carpet manufacturing firm. Thompson, former end at Georgia Tech, is president of the Thompson-Boland-Lee shoe store chain.

In making the presentation, Gov. Vandiver said:

"You two great Georgians share with 23 other Americans two common things: 25 years ago you earned varsity letters in football; and through the intervening years you have acquitted yourselves in careers and public service with outstanding distinction.

"You know that in the intensive competitive world in the last quarter century you have certainly drawn on the lessons learned on the football field—I mean the lessons of tenacity, self-denial and teamwork. Your lives today show that you learned these lessons well. Please accept my humble admiration and sincere congratulations."

Iron Mike Works Out

ORLANDO, Fla.—Bob Whaley of The Citadel (L) takes a snap from Iron Mike, the mechanical center, at workouts for the Dec. 30 Tangerine Bowl between The Citadel and Tennessee Tech. Other Citadel personnel are (from L) Bob Jackson, Marshall McRee, Belto Dykes and coach Hank Witt. (Associated Press Wirephoto)

Minnesota, Ole Miss, Florida Seen Favorites in Bowl Games

Missouri Liked Over Middies

By STEVE SNIDER

NEW YORK — Minnesota, Mississippi and Missouri, college football's three "mighty M's," rate the edge in three of the top bowl games coming up on the New Year's weekend.

In the others, the nod here goes to Arkansas, Florida, New Mexfico State, The Citadel, East All-Stars and the Blue All-Stars in just about as fancy a set of year-enders as anyone could want.

The only one that looks like a mis-match is in the Sugar Bowl where Mississippi, unbeaten but once tied, is a 10 point favorite over 7-3 Rice. Even Minnesota, the nation's No. 1 team, doesn't rate that much of an edge over Washington in the Rose Bowl.

Around the leading bowls:

THE ROSE BOWL — Minnesota (8-1) over Washington (9-1): Washington whomped Wisconsin in the Rose festival last Jan. 1 but Minnesota has only one thing in common with those disappointing Badgers — lack of speed. Minnesota is beefy and agile enough to grind out short gainers of the type that add up to first downs then touchdowns. The Gophers are mountains on defense but they'll have their hands full stopping the passes of Bob Hivner (and perhaps Bob Schloredt) if the Huskies can protect their thrower.

THE ORANGE BOWL — Missouri (9-1) over Navy (9-1): It's stop Joe Bellino or else" for big, mobile Missouri. Navy's all-America halfback is a dandy and Navy quarterback Hal Spooner is a better passer than generally rated. But Missouri pours on blocking power for runners like Donnie Smith, Mel West and Norris Stevenson. And several of the lads are back hoping to avenge last year's Orange Bowl defeat (14-0) by Georgia.

THE SUGAR BOWL — Mississippi (9-0-1) over Rice (7-3): The Rebs have muscle, depth and a sharp quarterback in Jake Gibbs. Gibbs runs as well as he passes and that's a - plenty. Rice, despite a good defense, lost to Georgia Tech, Arkansas and Baylor—two by three points and one by six. If the Owls don't wear out in the second half, they could make it tough but apparently lack the depth to go all the way.

THE COTTON BOWL — Arkansas (8-2) over Duke (7-3): UCLA knocked some of the luster off Duke's record with a 27-6 victory on national television but it's well to remember the Blue Devils handed Navy its only defeat. Duke has two passers to work with end Tee Moorman but Arkansas, a grim defender, also has a precise attack with a dandy quarterback in George McKinney.

THE GATOR BOWL—Florida (8-2) over Baylor (8-2): One of the tightest of the bowl games. Both can pass and a fairly high score might come out of it. Picking Florida is guesswork.

THE SUN BOWL—New Mexico State (10-1) over Utah State (9-1): Another dandy featuring those rip-snortin' New Mexico Staters, led by Pervis Atkins and Bob Gaiters.

Others:

East over the West in San Francisco on more beef, much of it from the Big 10.

Blue over the Gray at Montgomery, Ala., with Bernie Allen of Purdue outpassing Norm Snead of Wake Forest.

Looking For Uncrowded Atmosphere?

Plan Now To Attend Our Gala New Year's Eve Party, in the beautiful Boom Boom Room. You will be furnished with complete accessories, a delicious meal, set-ups and orchestra including two entertainers. Only 150 Tickets will be sold and all tickets will be sold in Advance. You will be assured of a good time in an UNCROWDED ATMOSPHERE.

Purchase Your Tickets now and select the spot you would like to have your table, call Eddie Howell, PL. 3-9777. $10 per ticket. NO STAGS.

BOOM BOOM ROOM

1724 Stewart Ave. PL. 3-9777

Over 3 Acres of Free Parking

new lightweight champion . . .

an exceptional all-weather gabardine by

Alligator

$42.75

55% KODEL* Polyester
45% Fine WORSTED

Light and luxurious — perfect for every occasion, every weather. This exceptional gabardine is an exclusive Alligator blend of Kodel and fine Australian wool. Kodel, liveliest polyester yet, adds shape-retention never before possible. Keeps your coat looking fresh and neat. Gives extra strength, resilience. Water repellent. This is the coat you'll never be without. See it today.

*Other Alligator coats $14.95 to $64.75

*Reg. T.M.

Both stores open Friday night

ZACHRY

87 PEACHTREE AND LENOX SQUARE

THE SCOREBOARD

BOSTON ARENA HOCKEY TOURNEY
Northeastern (Mass) 6 — Brown 0

HAHIRA INVITATIONAL
(First Round)
GIRLS
Nichols 50 — Hahira 47
Coffee County 41 — Lowndes 37
BOYS
Lowndes County 61 — Nichols 32
Lanier County 67 — Cook County 59

HASTINGS SIX-DAY TOURNEY
Dakota Wesleyan 77 — Morningside 65
St. Benedicts 62 — Bethany 51

CHICO STATE TOURNEY
Pacific Lutheran 102 — Cal. Poly 87

LONG ISLAND TOURNEY
Adelphia 61 — Kings Point 51

MIDDLE EASTERN COLLEGE
Long Island 70 — Fairleigh Dickenson 50

ROCHESTER TECH INVITATIONAL
Illinois Tech 54 — Pratt Institute 44
Newark Engineering 72 — Roch'ter Tech 63

MECCA TOURNEY
Le Moyne 90 — Iona 60

BOSTON ARENA HOCKEY TOURNAMENT
Providence 5 — Dalhousie 4
(Overtime)

ASHLAND TOURNEY
Wooster 78 — Ashland 56
(Championship)
Capital 90 — Heidelberg 74
(Consolation Final)

N.Y.A.C. TOURNEY
Belmont Abbey 64 — St. Michaels 60
New York A.C. 91 — Muhlenberg 79

SPRINGFIELD INVITATION
First Round
Amherst 75 — Assumption 64
Williams 84 — Albright 71
Mass. 64 — Columbia 57
Massachusetts 64 — Columbia 57
Springfield 79 — American International 63

DOWNEAST CLASSIC
Rhode Island 67 (overtime) — Colby 66
Harvard 75 — Bates 51
Cornell 67 — Bowdoin 46
Cornell 67 — Bowdoin 46

McNEESE CHRISTMAS TOURNEY
McNeese State 72 — Abilen Christian 61

MONMOUTH TOURNEY
Augustana 64 — Iowa Wesleyan 52
Monmouth 81 — Millikina 72
Add Quincy college Tourney
Tennessee A&I 73 — William Jewell 62

SAN BERNADINO TOURNEY
Foothill JC 70 — Chaffey JC 49
Oceanside JC 60 — Riverside JC 65

HOLIDAY TOURNEY
First Round
Pikeville (Ky.) 89 — Elon 66
Baltimore 75 — Georgia Southern 62
Carson-Newman 82 — Concord (W. Va.) 52

QUINCY TOURNEY
Villa Madonna 85 — Western Ill. 76
Southern Ill. 78 — Emporia 66
Illinois Wesleyan 79 — Quincy 61

JAYCEE INVITATIONAL
Villa Rica 56 — Druid Hills 16

CHAMPIONSHIP
Denver 58 — Penn State 50

BIG EIGHT
Consolation
Oklahoma St. 63 — Colorado 60
Nebraska 90 — Missouri 72
Kansas State 73 — Oklahoma 52
Kansas 76 — Iowa State 72

LA CLASSIC
First Round
UCLA 98 — Michigan State 61
Iowa 83 (4 overtimes) — Calif. 80
Southern Cal 75 — Minnesota 52

GULF SOUTH CLASSIC
Mississippi 78 — Georgetown 73
South Carolina 72 — La. Tech 66
Centenary 94 — Texas Western 71
Centenary 94 — Texas Western 71

HURRICANE CLASSIC
Holy Cross 68 — Tennessee 67
Holy Cross 68 — Tennessee 67
Miami 82 — Army 75

GATOR BOWL TOURNEY
Florida 82 — Jacksonville (Fla.) 68

COTTON BOWL TOURNEY
First Round
Texas Wes. 85 — Wieland College 72
Trinity Tex. 67 — Wichita Falls 61

FAR WEST CLASSIC
First Round
Seattle 72 — Washington St. 61
Arizona State 54 — Oregon 53
Oregon State 56 — Wisconsin 54
Arizona State U. 54 — Oregon 53

ROCHESTER INVITATIONAL
First Round
West Va. Tech 85 — Lawrence Tech 83
Indiana Tech 87 — Lowell Tech 61
Ill. Tech 54 — Pratt Insti. 44

LONG ISLAND INVITATIONAL
Queens 81 — C.W. Post 64

MIDDLE EASTERN
St. Peters 74 — Wagner 65
St. Francis (N.Y.) 62 — Siena 50

McNEESE TOURNEY
Austin 61 — SE Okla. 45

RED RIVER
Mankato St. 78 — Concordia 66
Minn. Duluth 73 — Northland 63

FARGO TOURNEY
Mankato State 78 — Concordia Col. 66
Duluth Br., Minn. U. 73 — Northland 68

HOOSIER CLASSIC
Notre Dame 69 — Illinois 66
Butler 65 — Purdue 63

MOTOR CITY CLASSIC
Detroint 77 — Colorado State 64
Xavier 72 — Yale 39

CANTON TOURNEY
Wittenberg 61 — Colgate 51
Ohio University 75 — South Dakota 56

ALL COLLEGE
First Round
Wichita 71 — Houston 68
Utah State 87 — Texas Christian 61

OTTAWA HOLIDAY
Pittsburg 94 — Westminster 75
Washburn 74 — Oklahoma Baptist 69

RED RIVER TOURNEY
North Dakota State 87 — Luther 84

PAUL BUNYAN INVITATIONAL
First Round
Lincoln 87 — St. Olaf 81

MOTOR CITY TOURNEY
Xavier 72 — Yale 39

EVANSVILLE TOURNEY
Evansville 121 — Los Angeles 115
Denver 58 — Penn St. 50

MISSOURI INTERCOLLEGIATE
Kirksville 93 — Rolla Mines 71
Marysville 80 — Northeast Okla. 60

HOLIDAY TOURNEY (KANS.)
Northwestern Okla. 76 — Kan. Wes. 70
Col. of Emporia 83 — Sterling 69
Taylor 92 — McPherson 72

OTHER COLLEGES
Michigan 74 — Brown 56
Akron 96 — New Hampshire 55
Akron 96 — New Hampshire 55
Loyola 86 — Creighton 74
Northwestern 87 — Dartmouth 71

NHL
Detroit 4 — New York 3
Montreal 4 — Toronto 1
Chicago 4 — Boston 3

NIBL
Cleveland 121 — New York 105

NBA
Cincinnati 114 — New York 104
Cincinnati 114 — New York 104
Syracuse 115 — Los Angeles 113
St. Louis 105 — Boston 99
Syracuse 115 — Los Angeles 113
St. Louis 105 — Boston 99

EHL
Charlotte 6 — Greensboro 4

IHL
Fort Wayne 3 — Omaha 2

AHL
Springfield 6 — Providence 3
Buffalo 4 — Hershey 3
Quebec 4 — Rochester 3

MOTOR CITY CLASSIC
Detroit 77 — Chicago State 64

HIGH SCHOOL
N. Fulton Invitational
Sandy Springs 47 — Hiram 45
Roswell 43 — Tucker 38

TRI-CITY INVITATIONAL
Sylvan 72 — George 28
Marietta 52 — Southwest 47
Newnan 49 — College Park 27
Russell 51 — Headland 44

N. GA.-TENN. TOURNEY
Boys
Calhoun 51 — Tyner 44
Girls
N. Whitfield 33 — Calhoun 29
Ringgold 59 — Tyner 52

BARTOW COUNTY TOURNEY
Boys
Cartersville 81 — Taylorsville 44
Girls
Cartersville 56 — Pine Log 24

Unseeded Blue Devils Tourney Darkhorse?

Druid Hills, Murphy Rated Tops in DeKalb Invitational

By TOM STODDARD

Consider Avondale's Blue Devils:

Who are hosting the second DeKalb Invitational Basketball Tournament, starting Thursday night:

Who have Freddie Guy, region 4-AAA's best rebounder and scorer:

Who lost by only four points to Druid Hills at Druid Hills:

Who have lost just one other game, with Guy sitting out most of the second half, and won six others handily:

And who are not seeded.

Despite the above facts, there is a tangible reason why the Blue Devils were slighted by the seeding coaches. Both top-seeded teams, Druid Hills and Murphy, have better won-lost records, and this was the major factor.

It would appear, though, that Avondale should wear large and ostentatious signs reading "Number One Dark Horse." For with Guy and Ed Pritehett nearing top form after helping the Avondale Gridders to the state finals, and the home court advantage, they may have enough things going for them to offset a pairing disadvantage.

The Blue Devils meet Gordon (4-4) in their first tourney game on Thursday night, and then if they win, must meet second seeded Murphy to reach the finals. Druid Hills needs only to get by the winner of the Stone Mountain-Southwest DeKalb game on opening night to play for the title.

Druid Hills probably deserves the favorites role. The Red Devils have won ten straight (three in pre-season play), getting balanced scoring from Jack Manton, Edwin Horne and Wes Field, a 6-5 sophomore. Major Moise gets his share, too, and is tough defensively.

Murphy has won seven and lost one to unbeaten defending state champs Sylvan. Their big scorer is Jerry Ard, who has averaged somewhere near 18 a game, and David Guthrie and Weldon Crook provide capable support.

Gordon looks like the best of the rest, and coaches think that Stone Mountain can be dangerous. Southwest DeKalb (0-7), appears to have no chance for the title.

WOMEN'S GOLF

Mrs. William Lee New President Of Cherokee Women's Golf Assn.

Cherokee Women's Golf Association, on the youthful side in membership and experience, in three years has developed into one of Atlanta's largest go-ahead ladies organizations.

Invited to become a member of the Atlanta Woman's Golf Association this past spring Cherokee members made no mass assault on par but out of the welter of this competition they did reach into the upper echelon and left their mark on the old guard.

Tabbed as Cherokee president for 1961, Mrs. William Lee brings to the office prestige and ability.

While residing in Carrollton she won the Sunset Hills Country Club championship three times and headed up the women's group one year.

This past winter Mrs. Lee coached the winning team (Christ the King) in the all-city Catholic basketball league.

Mrs. David Duncan has dominated the two club championships held over the tough Cherokee course, successfully defending her title in September.

Slated for tournament chairman is Mrs. O. C. Hart; secretary, Mrs. R. L. Weathers; treasurer, Mrs. Lewis M. Crowe; handicap chairman, Mrs. David Duncan; hospitality, Mrs. Harry L. Avery and ex-officio, F. A. Newcomb.

Joyce Ziske, fourth ranking LPGA member in scoring average and money winnings writes she will quit the tour to be married to Tom Malison of her home city, Waterford, Wis. Malison is active in golf and bowling.

Mrs. R. E. Budd, with a plus 1, placed first in the AWGA turkey tournament. Results: Mrs. Al Means, even. Mrs. R. I. Gunnell, Mrs. W. D. May, Mrs. C. C. Jordan and Mrs. R. B. Vance, minus 3. Mrs. T. E. McGeachy, minus 4, Mrs. Tom Northcutt, Mrs. William Lee, minus 5.

North Fulton's annual Christmas play-day event was won by Mrs. Douglas Wright, Mrs. H. A. Reynolds and Mrs. Roger Rhodes.

To date, five Georgia proettes, Louise Suggs, Mary Lena Faulk, Vonnie Colby, Barbara Greene and Janice Phelps will participate in the Sea Island Ladies Open Invitation Jan. 12-15. Local amateur entries neared the two dozen mark with Atlanta Women's handicap champion Mrs. Guy Carpenter joining her daughter Mrs. Jack Fulwiler as an entry.

AUTOMATIC TRANSMISSIONS

- Repaired—Exchanged
- Open 7 'til 10 7 days
- 90-Day Guarantee
- Budget Terms
- Dynamometer Tested
- Cars to Loan
- Free City Towing
- Free Estimates
- Skilled Specialists

FINLEY
Automatic Transmission Co.
477 Spring St. JA. 3-7557

Player Begins Golfing Tour

JOHANNESBURG, South Africa (AP)—Gary Player, South African golfing ace, left by air Wednesday for New York on the first leg of a 12-month golfing tour that will take him around the world.

Get almost twice the age of most other premium bourbons-

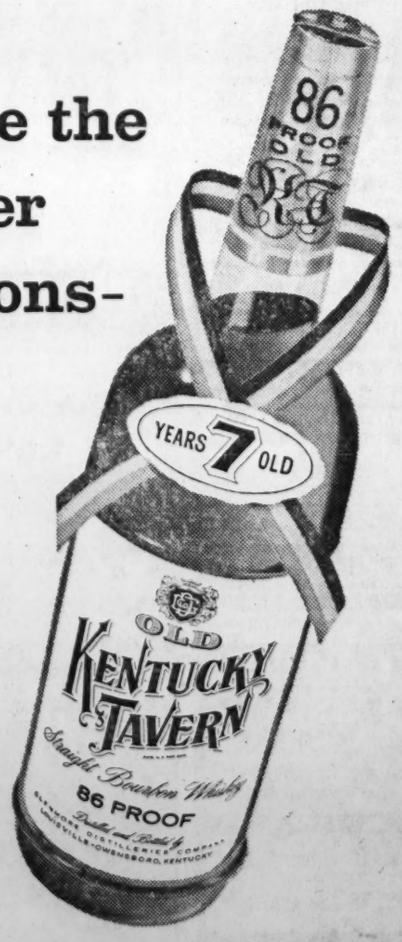

Get lightness never before achieved in an aged bourbon... because of a unique sub-zero chill-filtering process.

OLD KENTUCKY TAVERN / 86 PROOF

86 PROOF. GLENMORE DISTILLERIES CO., "Where Perfection of Product is Tradition", LOUISVILLE, KY. ©1960

Well Gas Kills Keeper, 2 Others at London Zoo

LONDON (UPI)—Poison gas killed the head keeper of the reptile house at London Zoo and two other men Wednesday.

The triple tragedy occurred when two engineers, John Monn, 59, and Peter Robinson, came to repair a well which supplies water to the reptile house and the aquarium next door.

The men raised the lid on the six-foot-deep well and a cloud of gas poured up and surrounded the men. Choking, they fell into the well.

The bodies were found minutes later by head keeper Edward Dexter, 46, and assistant keeper Anthony Hodgson, 21. Shouting for help, they rushed to the well, and were overcome.

Other zoo workers heard their shouts and ran to the well, but they were too late to help Dexter, Moon or Robinson. Hodgson was pulled out alive but in serious condition.

Officials said they had no idea what kind of gas killed the men or how it accumulated in such lethal volume in the well.

Castro Plans Big New Year

HAVANA (AP)—Prime Minister Fidel Castro plans a busy New Year's weekend to celebrate the second anniversary of his revolution.

The semiofficial newspaper Revolucion said he will attend a buffet supper and party for 11,000 people at a suburban Havana military camp. On Jan. 2 he will review a military parade. He will speak at both events.

Monorail Link Of 2½ Miles Due For Disneyland

ANAHEIM, Calif. (UPI)—A 2½ mile monorail system soon will link Disneyland Hotel with the center of Disneyland amusement park.

The announcement was made Wednesday by Walt Disney and Jack Wrather, president of the hotel, as one of the items included in a $6 million expansion plan at the park and hotel.

Lutherans Name Emory's Pershing

John J. Pershing, dean of men at Emory University, has been named chairman of the Committee on Colleges of the United Lutheran Church in America's Board of Higher Education.

Pershing, who has long been active in the Lutheran Church, also will serve on the board's executive committee.

HILAN TR. 2-7946
800 Highland Ave., N. E.
DORIS DAY REX HARRISON
JOHN GAVIN
Midnight Lace
in Eastman COLOR

NOW PLAYING
DRIVE-IN THEATRES
BANKHEAD 3350 Bankhead Highway SY. 4-2811
"BRIDES OF DRACULA" Peter Cushing—Color
"THE LEECH WOMAN" Coleen Gray—Grant Williams
BOLTON Marietta Blvd. at Chattahoochee SY. 4-9866
"LITTLE SHEPHERD OF KINGDOM COME" Jimmie Rogers—Luana Patton
"FRECKLES" Martin Wise—Color
FOREST PARK Highway 54 PO. 7-7913
"GIANT GILA MONSTERS"
"KILLER SHREWS"
GLENWOOD 4421 Glenwood BU. 9-6011
Box Office Opens 6 P.M.
"MIDNIGHT LACE" Doris Day—Rex Harrison
"TOO SOON TO LOVE" Jennifer West—Warren Parker
GWINNETT N. E. Expwy.—Norcross-Tucker Rd. 448-2281
Box Office Opens 6 P.M.
"MIDNIGHT LACE" Doris Day—Rex Harrison
"TOO SOON TO LOVE" Warren Parker—Jennifer West
LITHIA 1 Mile West of Lithia Springs 948-2658
"OCEANS ELEVEN" Frank Sinatra—Color
"REBEL WITHOUT A CAUSE" COLOR CARTOON
PEACHTREE Peachtree Blvd. at Chamblee GL. 7-2010
Heaters for Your Car
"MIDNIGHT LACE" Doris Day—Rex Harrison
"TOO SOON TO LOVE" Jennifer West—Warren Parker
PIEDMONT Piedmont at Lindbergh CE. 3-3216
"IMITATION OF LIFE" Lana Turner—Sandra Dee
"FOUR GIRLS IN TOWN" George Nader—Julie Adams
ROOSEVELT Roosevelt Highway PO. 1-8714
"THE GIANT LEECHES" Ken Clark—Jan Shepard
"A BUCKET OF BLOOD" Dick Miller—Julian Burton
SCOTT Scott Blvd. at Lawrenceville Hwy. ME. 4-1320
Box Office Opens 6 P.M.
"MIDNIGHT LACE" Rex Harrison—Doris Day
"TOO SOON TO LOVE" Jennifer West—Warren Parker
SO. EXPRESSWAY U. S. 41 South at Kennedy Rd. PO. 1-5232
"LITTLE SHEPHERD OF KINGDOM COME" Jimmy Rogers
"FRECKLES" Martin Wise—Color
STEWART Stewart at Cleveland PO. 1-4477
"IMITATION OF LIFE" Lana Turner—Sandra Dee
"FOUR GIRLS IN TOWN" George Nader—Julie Adams
TWIN STARLIGHT 2090 Moreland Ave. MA. 7-3461
NORTH THEATRE
"MIDNIGHT LACE" Doris Day—Rex Harrison
"WILD AND THE INNOCENT" Sandra Dee—Audie Murphy
SOUTH THEATRE
'Rise and Fall of Legs Diamond' Ray Danton
"EIGHTEEN AND ANXIOUS"
CHILDREN UNDER 12 ADMITTED FREE

ADULTS ONLY
"THE DESPERATE WOMEN"
"COVER GIRL KILLER"
85 DRIVE IN 10TH AND FINAL WEEK
Hwy. 85, Fayetteville
90c per person

THE PRODUCERS OF "CARRY ON NURSE" ARE CARRYING ON AGAIN!!!
PLEASE TURN OVER!
NOW Fine Art Cinema
2835 Peachtree Rd. CE. 3-7622

FOR YOUR DINING PLEASURE ON NEW YEAR'S EVE FOLLOW THE CROWD TO
Biuso's
where you will be served the finest of Italian foods and the largest steaks in town.
OPEN AS USUAL 'TIL 5:00 A.M.
Biuso's
2975 PEACHTREE RD. (In Buckhead) CE. 3-9280

"EXCELLENT! SPECIAL MERIT AWARD!" —PARENT'S MAGAZINE
Family movie guide for adults and young folks.
Extra! Holiday Matinees 2:00 P.M. Dec. 24 thru Jan 2nd Inclusive!
SPARTACUS
TONIGHT at 8:00 P.M.
Box Office Opens Daily at 12 Noon
ROXY NOW PLAYING

The Captain's Table COLOR BY DE LUXE
A COMEDY ABOUT THE CAPTAIN'S MAIDEN VOYAGE!
Peachtree ART
Peachtree at 13th—TR. 5-3022

ALL-TIME ACADEMY AWARD WINNER
WILLIAM WYLER'S BEN-HUR
TODAY 2 and 7:45 pm Matinee $1.00 Night $1.25 Children 50c Night Prices Sat.-Sun.-Holidays
PLAZA TR. 2-6363 | ONLY ATLANTA SHOWING | GORDON PL. 3-4114

Atlanta's Gayest
NEW YEAR'S PARTY
Full Course Dinner with Prime Filet and Shrimp Cocktail
DINNER 9: P.M.
DANCING • FLOOR SHOW • FAVORS & NOISE MAKERS
$12.50 PER PERSON
FEDERAL AND STATE TAXES INCLUDED
TR. 5-3461
EMPIRE ROOM-BILTMORE

FRESH CHANNEL CATFISH OR FRESH BASS . . . ALL YOU CAN EAT
CATFISH KING $1.25
W. E. (BILL) SEATON
Other Dinners to Choose From. No Drinking Allowed
Open 11:30 A.M.-10:30 P.M. Every Day
3208 MORELAND AVE., S.E. — MA. 7-1722
TAKE-OUT ORDERS

LAURENCE OLIVIER

THE ENTERTAINER
RHODES
Rhodes Center, N.W. TR. 6-7919

Jan. 2, 3, 4, 8:30 pm
SPECIAL MATINEE Wednesday, Jan. 4—2:30 P.M. at reduced prices*
TOWER THEATRE
AMERICA'S MOST HONORED MUSICAL COMEDY
N.Y. DRAMA CRITICS AWARD | PULITZER PRIZE | ANTOINETTE PERRY AWARD
fiorello!
"A Comic Carnival" "Lively and Fresh"
BOX OFFICE OPEN DAILY 9 AM to 5 PM
Prices (inc. tax) Nights: $6.20, $5.15, $4.50, $2.60, $2.
*Prices (inc. tax) Matinee: $5, $4, $3.50, $2.25, $1.75.
Tickets on Sale
CABLE PIANO CO.
235 Peachtree St. JA. 5-1604

DECATUR
527 N. McDonough DR. 1-8114
JOHN WAYNE STEWART GRANGER ERNIE KOVACS FABIAN
NORTH TO ALASKA
at CAPUCINE

JOIN OUR GALA NEW YEAR'S PARTY!
AT THE paradise room
HENRY GRADY HOTEL
7.50 per person includes complete breakfast, floor show, dancing, favors, tax, free parking from 8 P.M. Reservations, JA. 4-3211.

The hilarious inside story of what happens when 20,000 girls meet 20,000 boys under a tropic moon without a chaperone in kissing distance!!!!
It's Spring Vacation and the girls are go...go...going
"Where the BOYS Are"
METRO GOLDWYN MAYER presents A EUTERPE PRODUCTION
starring DOLORES HART • GEORGE HAMILTON
YVETTE MIMIEUX • JIM HUTTON
BARBARA NICHOLS • PAULA PRENTISS
with FRANK GORSHIN and introducing CONNIE FRANCIS
Hear CONNIE FRANCIS Sing 2 new hit songs
Screen Play by GEORGE WELLS • Based on the Novel by GLENDON SWARTHOUT • In CinemaScope and METROCOLOR
Directed by HENRY LEVIN • Produced by JOE PASTERNAK
STARTING TOMORROW
DOORS OPEN 11:45 A.M.
LOEW'S
TODAY—LAST TIMES BOB HOPE ★ LUCILE BALL "FACTS of LIFE"

RIALTO—STARTS TODAY!
ITS THE MOST HILARIOUS PROPOSITION A WIFE EVER HAD
20th Century-Fox presents The MarriaGE-GO-ROUND
She doesn't drink, she doesn't smoke... she just wants to have a LITTLE baby-
AND THEN THE WIFE FOUND OUT: She just loves children and wants to borrow her husband!
THE WIFE WITH A PROBLEM! Susan Hayward
THE HUSBAND WITH A PROBLEM! James Mason
THE PROBLEM! Julie Newmar

A world of strange places and moralities . . . in the most different and touching love story of our time!
WILLIAM HOLDEN in Roy Stark's THE WORLD OF SUZIE WONG
Co-starring NANCY KWAN as SUZIE WONG
SYLVIA SYMS • MICHAEL WILDING
TECHNICOLOR
STRICTLY ADULT Entertainment! No Children's Tickets Sold Matinee, $1.00 Night $1.25
Now Playing at The Fabulous FOX

CENTRAL—Always Paramount In Pictures
More Woman than any man can handle!
BRIGITTE BARDOT
"THE WICKED GO TO HELL"
FROM SHOCKING START TO SURPRISING END.
The intimate secrets of a part-time WIFE!
SAVAGE!
FEMALE and the FLESH
ADULT ENTERTAINMENT
The body of a Venus . . .

KING'S INN
OPEN HOUSE
MUSIC • FAVORS
NEW YEAR'S EVE
ATLANTA CABANA MOTEL

SAY HAPPY NEW YEAR
AT THE BILTMORE'S GREAT NEW YEAR'S PARTY!
The new Beautiful "EMPIRE ROOM"
Proudly Presents
BRILLIANT ENTERTAINMENT STARRING
FREDDIE MARTELL
"Prince of Entertainers"
ALSO NEW YEAR'S OPENING OF
Frosty Icetime
DINNER—DANCING—ENTERTAINMENTS
NOISEMAKERS and FAVORS
$12.50 PER PERSON
(ALL TAXES INCLUDED)
FREE PARKING FOR RESERVATIONS
BILTMORE PHONE TR.5-3461

KODAK SAFETY FILM

OBITUARIES

Besmer R. Warthen

Besmer Rush Warthen, 55, retired textile weaver, died Wednesday at a private hospital.

Mr. Warthen lived at 467 Chappell Rd., NW. He was a native of Taylor County and lived in Atlanta for 25 years.

He was a member of the Jefferson Street Methodist Church, where funeral services will be at 1 p.m. Friday. The Rev. Dean Bolan and the Rev. Harold Kilpatrick will officiate with burial in Westview Cemetery.

Surviving are his wife, the former Miss Sally Coffee of Gainesville; two daughters, Mrs. C. L. Neal, Smyrna, and Miss Linda Warthen, Atlanta; two sons, Tommy and Bobby Warthen, both of Atlanta; four sisters, Mrs. Eunice Gilbert, Thomaston; Mrs. Myrtis Hutchinson, Woodbury; Mrs. J. C. McChargue, Silver Creek, and Mrs. John Thomas, Forest Park; and two brothers, R. E. Warthen, Geismar, La., and Herman Warthen, Saint Gabriel, La.

CURRENT AMUSEMENTS

Get More Out of Life . . . Go Out to a Movie

At the Theaters

ART — The Captain's Table. Color. A story about the captain's maiden voyage. At 3, 5, 7, 9.
FINE ART CINEMA — Please Turn Over! Fabulously funny story by the producers of Carry On Nurse. At 2:50, 4:15, 6, 7:40, 9:25.
FOX—The World of Suzie Wong, Nancy Kwan, William Holden. At 1:49, 4:27, 7:05, 9:33
LOEW'S — Facts of Life, Bob Hope, Lucille Ball, at 12:10, 2:05, 3:55, 5:45, 7:35, 9:25
ROXY — Spartacus, Kirk Douglas, Tony Curtis, John Gavin, Jean Simmons. Reserved seats. Matinees 2 p.m., nights 8 p.m.
RHODES—The Entertainer, Laurence Olivier, Brenda de Banzie, at 3:45, 5:40, 7:40, 9:35.
RIALTO—Marriage Go Round, James Mason, Susan Hayward. At 11:21, 1:24, 3:27, 5:30, 7:33, 9:36.

Neighborhood Theaters

AVONDALE—The Wind Cannot Read. Color.
BROOKHAVEN—The Electronic Monster. My Dog Buddy.
BUCKHEAD—Little Shepherd of Kingdom Come, Jimmy Rodgers.
DECATUR—North to Alaska, John Wayne, Fabian. Color.
CENTRAL — Female in the Flesh. Wicked Go to Hell.
EMPIRE—Let No Man Write My Epitaph. Jack and the Beanstalk.
EAST POINT — Little Shepherd of Kingdom Come, Jimmy Rodgers. Color.
EMORY—It Started in Naples, Clark Gable, Sophia Loren.
EUCLID — The Little Shepherd of Kingdom Come, Jimmy Rodgers, Color.
GLEN—Journey To the Lost City, Debra Paget.
GORDON — William Wyler's Academy Award Winner: Ben-Hur, at 2 and 7:45 p.m.
GROVE—High Time, Fabian. The Bride and The Beast. Color.
HILAN — Midnight Lace, Doris Day, Rex Harrison. Color.
KIRKWOOD—13 Ghosts, Jo Morrow, Rosemary De Camp.
MADISON—Stop, Look and Laugh. My Dog Buddy. Travis Lemmond.
PLAZA — William Wyler's award winner, Ben-Hur, at 2 and 7:45 p.m.
TECHWOOD—Bells Are Ringing, Judy Holliday. Killers of Kilimanjaro.
TEMPLE — Tarzan The Magnificent, Color. Noose For A Gunman.

Drive-in Theaters

BANKHEAD — Brides of Dracula, Peter Cushing. The Leech Woman, Coleen Gray.
BOLTON — Little Shepherd of Kingdom Come, Jimmy Rodgers. Freckles. Color.
FOREST PARK—Giant Gila Monsters, Killer Shrews.
GLENWOOD — Midnight Lace, Doris Day, Rex Harrison. Too Soon To Love.
GWINNETT — Midnight Lace, Doris Day, Rex Harrison. Too Soon To Love.
LITHIA (Lithia Springs) — Oceans Eleven, Frank Sinatra. Rebel Without a Cause.
MOONLIT (Conyers)—The Apartment, Jack Lemmon, Shirley MacLaine.
PEACHTREE—Midnight Lace, Doris Day, Rex Harrison. Too Soon To Love.
PIEDMONT—Imitation of Life, Sandra Dee. Four Girls in Town.
ROOSEVELT—Giant Leeches. A Bucket of Blood.
SCOTT—Midnight Lace, Doris Day. Too Soon to Love, Jennifer West.
S. EXPRESSWAY — Little Shepherd of Kingdom Come, Jimmy Rodgers. Freckles.
STEWART—Imitation of Life, Sandra Dee. Four Girls in Town.
N. STARLIGHT — Midnight Lace, Doris Day. Wild and the Innocent, Sandra Dee.
S. STARLIGHT—Rise and Fall of Legs Diamond. Eighteen and Anxious.

Out-of-Town Theaters

BELMONT HILLS (Smyrna)—Battle In Outer Space. 12 to the Moon.
85 FAYE — The Desperate Women. Cover Girl Killer. 90c per person. Adults Only.

Colored Theaters

ASHBY—All the Fine Young Cannibals. The Invisible Invaders.
CARVER—Sayonara, Marlon Brando, Pat Owen.
81 — Sex Kittens Go To College. Tonka, Sal Mineo.
FORREST—Odds Against Tomorrow. Floods of Fear.
RITZ—Ben Hur, Charlton Heston. At 7:45, 7:45.
ROYAL—Journey To A Lost City, Debra Paget. Four Fast Guns.

Dine and Dance Floor Shows

ANCHORAGE SUPPER CLUB (Clermont Hotel), presents Mary Allgood, Kitty Lannette, Peggina, Sonya and Vince Haydock.
BILTMORE HOTEL — Freddie Martell's Starlite Icetime. Unusual entertainment.
CLUB PEACHTREE (Opposite Loew's Grand)—Closed. Reopening Friday with the Hollywood Five Revue.
DOMINO LOUNGE (Imperial Hotel)—Kandy Kane, Frank Capri, Wally Allen and Marie Glenn. Freddy Azar Trio.
PIGALLEY (Luckie at Forsyth) — Starring Elie Barison and his "Follies Parissienes."
GYPSY ROOM (24 Pine St., NE)—Jacky Del Rio and Stormy Winds.
PARADISE ROOM (Henry Grady Hotel)—Closed till Dec. 31. Special show featuring the Make Believes and Otis Manning, Lewis Ridley Orchestra.

Lounges, Entertainment

BAYOU (2140 Peachtree Road) — Starring 4th week for Stepin Fetchit, Ralph Mayes. King of Dixieland, plus The Trinidads.
DOGWOOD LOUNGE (Henry Grady Hotel). The Jim Scott Duo.
HANK AND JERRY'S HIDAWAY—Dixieland Jazz. Monday-Saturday.
KING'S INN (Atlanta Cabana Motel)—Featuring Jack Rave, Marty Scherr and the Kings Strings. Opens at 11:30 for lunch.
OFFICE LOUNGE (Club Peachtree, opposite Loew's Grand Theater)—Atlanta's Newest Lounge. Featuring Jimmy Van.
MONTE CARLO LOUNGE (Riviera Motel)—Presents the Beverly Trio.
RENDEZVOUS LOUNGE (Atlanta Biltmore)—Luncheon daily. Beverages until midnight.
SANS SOUCI (Darlington Apts.) — Joe Flannery, Evon Sallee.
ZEBRA LOUNGE (Howell House, Peachtree at Third)—Opens 3 p.m. Featuring Roy Tops, Bob Gill.

Amusements

BROADVIEW KIDDIE LAND (2581 Piedmont Rd.) — Open daily during Christmas vacation. TR. 2-3567.

Roller Skating

ROLLERDROME—Every evening except Sun. 7 to 10 p.m. Sat. Mat. 2:30 to 5. Penn at Ponce de Leon.
S. COBB ROLLER RINK — Open daily, Mableton, 946-2311.

Golf Range

P'TREE GOLF RANGE (Rear 3243 P'tree Road)—Frank Donchevsky.
PUTT PUTT GOLF COURSE — **(3491 Glenwood Rd., Glenwood Springs), 2165 Cheshire Bridge Rd. (Just off Piedmont), DeLowe Dr. (Campbellton Plaza Shopping Center), 2801 Highway 54 (Forest Park).**

Mrs. Beulah Allums

Mrs. Beulah Allums, of 1302 Knotts Ave., East Point, a native of Lawrenceville and a member of East Point First Methodist Church, died Wednesday at a private hospital.

She is survived by a son, Wallace E. Allums, Atlanta; sisters, Miss Belle Wallace and Mrs. J. A. Ragsdale, both of East Point; and Mrs. E. J. Puckett, Mableton, and a brother, Nick Wallace, Austell.

Funeral services will be at 3:30 p.m. Thursday at Carmichael's Chapel. The Rev. Paul Van Gorder will officiate. Burial will be in Roseland Memorial Cemetery.

William E. Jeffries

William E. Jeffries, of 36 Johnson Rd., NW, an Atlanta resident 43 years and a retired boiler constructor for the Babcock & Wilcox Co., died Wednesday at a private hospital.

He is survived by his wife, the former Miss Myrtis Mallory; daughter, Mrs. Lee Bennett, Atlanta; daughter-in-law, Mrs. Inez Jeffries, Smyrna; sister, Mrs. J. N. Fisher, Decatur, and four grandchildren.

Funeral services will be at 11 a.m. Friday at Grove Park Baptist Church, where he was a member. The Rev. Curtis Dowis will officiate. Burial will be in Westview Cemetery.

Mrs. R. N. Pelot Sr.

Mrs. Reuben Nisbet Pelot Sr., 70, of 44 Adams St., Decatur, a native of Griffin and an Atlanta area resident 42 years, died Wednesday at a private hospital.

Mrs. Pelot was the former Miss Georgia Lucile Patrick.

She is survived by two sons, R. N. Pelot Jr., Crossville, Tenn., and William Lee Pelot, Atlanta; two daughters, Mrs. Chase Van Valkenburg, Decatur, and Mrs. James Cunningham, Daytona Beach; two brothers, M. Ozburn Patrick, San Clemente, Calif., and James V. Patrick, Atlanta; two sisters, Mrs. H. M. Godfrey Sr., Decatur, and Mrs. George H. Turnipseed, Atlanta; seven grandchildren and three great-grandchildren.

Funeral services will be 10:30 a.m. Friday at Decatur First Methodist Church, where Mrs. Pelot was a member. The Rev. J. W. O. McKibben and the Rev. W. S. Robison will officiate. Burial will be in Decatur Cemetery.

Lewis Price Miles

Lewis Price Miles, 89, of 497 Holly St., NW, died Wednesday in a local hospital after an extended illness. He was a retired Southern Railway System watchman.

Mr. Miles, a native of Fannin County, moved here 37 years ago from Kennesaw. He was a member of Grove Park Baptist Church.

Surviving are his wife, the former Miss Georgia Crowder; two sons, W. C. Miles, Atlanta, and E. L. Miles, Mabelton; and four daughters, Miss Odessa Miles, Mrs. W. R. Moon, Mrs. B. A. Roberts and Mrs. B. V. Franklin, all of Atlanta.

Funeral arrangements will be announced by Frank Lowndes and Son.

Thomas E. Earnest

Funeral services for Thomas Erskine Earnest, 56, who was found dead at his American Tire Co. office Tuesday, will be at 2 p.m. Friday at the Winnfield, Ala., Baptist Church, where he was a member.

Mr. Earnest, a native of Winnfield, was a bookkeeper. He lived at 126 Ellis St., NE.

Surviving are three daughters, Mrs. J. C. Burgess and Mrs. James A. Housch, both of Birmingham, Ala., and Miss Norene Earnest, Atlanta; a son, Thomas Nixon Earnest, Atlanta, and three brothers, J. C. Earnest, Atlanta, and O. W. and J. L. Earnest, both of Winnfield.

B. J. Oglesby

Benjamin J. Oglesby, 97, a retired farmer, died Wednesday at a private hospital.

Mr. Oglesby lived at 1064 Pine Grove Ave., NW. He was a native of Jackson County and farmed in the Ben Hill area until he retired.

He was a member of Christian Union Baptist Church, Ben Hill, where funeral services will be at 2 p.m. Friday.

Surviving are his wife, the former Miss Annie Hunter; son L. B. Oglesby, Atlanta; and three daughters, Mrs. Buddy Fortenberry, Mrs. L. E. Patterson and Mrs. Janie Reese, all of Atlanta.

Miss Leah K. Young

Miss Leah K. Young, 62, of 794 Boulevard, SE, a native of Columbus and an Atlanta resident since she was 11, died Tuesday at a private hospital.

Miss Young, a member of Central Presbyterian Church, had been employed by the Armour Agriculture Chemical Co. for the past 26 years.

She is survived by a sister, Miss Thelma Young; brother, Cecil E. Young, and a nephew, Cecil Wayne Young, all of Atlanta.

Funeral services will be at 10:30 a.m. Friday at Spring Hill. Dr. Fred R. Stair Jr. and Dr. Stuart R. Oglesby will officiate. Burial will be in Greenwood Cemetery.

Percy Gardner Sr.

Percy Bryant Gardner Sr., retired shoe repair shop owner, died Wednesday at a private hospital. He was 80.

Mr. Gardner lived at 369 Grant Park Pl., SE. A native of Green County, he had lived in Atlanta since 1907. He was a member of Grant Park Baptist Church.

He was the father of Atlanta policeman Harry B. Gardner.

Funeral services will be announced by J. Austin Dillon Co.

Surviving are his wife, the former Miss Minnie Barrett of Gainesville; two daughters, Mrs. Louise G. Mills, Atlanta, and Mrs. J. W. Easley, Hapeville, and another son, P. B. Gardner Jr., Atlanta.

Mrs. W. M. Biggins

Funeral services for Mrs. William M. Biggins, who died at her home in Miami, Fla., Saturday, will be held Thursday in Macedonia Church near Newnan. The body is at McKoon's Funeral Home in Newnan.

Mrs. Biggins is the former Mary Elizabeth Sewell, native of Coweta County.

Mrs. Mintie Edwards

Funeral services for Mrs. Mintie Belle Edwards, 83, of 272 Howell Ter. SW, who died Tuesday, will be at 2:30 p.m. Thursday at Milford Baptist Church in Cobb County. The Rev. Dewitt T. Cox and the Rev. Artis Busby will officiate, with burial in the churchyard.

A native of Dahlonega, Mrs. Edwards was a resident for many years of Flowery Branch before moving to Atlanta four years ago. She was a member of Pleasant Hill Baptist Church in Lumpkin County.

Surviving are a son, William M. Edwards, Atlanta; two sisters, Mrs. Maggie Lingerfelt, Dahlonega, and Mrs. Eva Bryan, Union Point.

William M. Emmons

Funeral services for William Monroe Emmons, 60, of 1165 Zimmer Dr., NE, who died Tuesday in Cartersville, will be 11:30 a.m. Thursday at Spring Hill. Dr. Wilson W. Sneed will officiate. Burial will be in Arlington Cemetery.

Mr. Emmons was a member of St. Luke's Episcopal Church. He was associated for 40 years with the Westinghouse Electrical Co. He was a graduate of the University of Mississippi.

He is survived by his wife; daughter, Miss Jane Emmons; son, William Monroe Emmons Jr., both of Atlanta, three sisters, and four brothers.

Wilson S. Kerr

Wilson Singleton Kerr Sr., civilian employe of the Third Army guided missile section at Warner Robins AFB, died Wednesday at his home in Warner Robins. He was a former Atlantan.

Mr. Kerr was a member of the Cascade Lodge No. 94, F&AM. He moved to Warner Robins about nine months ago from Atlanta.

Surviving are his wife, the former Miss Annie Lee Ramay; two daughters, Mrs. Harvey D. Layton, Pompano Beach, Fla., and Mrs. L. P. Estes Jr., Atlanta, and two sons, James M. and Wilson S. Kerr Jr., both of Atlanta.

Funeral services will be at 3 p.m. Friday at Spring Hill, the Rev. Dr. Clarence Sessions officiating. Burial will be in Westview Cemetery.

William B. Gay

William Benjamin Gay, shoe salesman for Dots Co., died Wednesday at a private hospital. He was 52.

Mr. Gay, a native of Quitman County, had lived in Atlanta for a year, coming here from Memphis, Tenn. He lived at 55 Clay St. SE. He was a Baptist.

Graveside services will be at 2 p.m. Friday at New Park Cemetery in Ft. Gaines, Ga.

Surviving are son, William B. Gay, Jacksonville, Fla.; brother, Walter E. Gay, Atlanta, and sister, Mrs. Ruth Goetz, Denver, Colo.

STATE DEATHS

CARROLLTON — Mrs. Estelle Edgeworth, 55. Funeral was Wednesday.

Arthur L. Vines, 72. Funeral was Tuesday.

Oliver Creel, 68. Funeral was Tuesday.

R. M. (Mose) Gray, 72. Funeral was Wednesday.

Lemuel B. Crawford, 83. Funeral was Tuesday.

CORDELE — John H. Good, 91. Funeral was Monday.

Mrs. David H. Tyson, 67. Funeral was Tuesday.

HOMERVILLE — Mrs. Ada Colley Hunter, 82. Funeral was Tuesday.

CUTHBERT—Mrs. Alma Wade, 87. Funeral was Tuesday.

DUBLIN—Mrs. Sarah A. Windham, 83, Funeral was Monday.

MILLEDGEVILLE — Mrs. H. S. Roberts, 71. Funeral was Tuesday.

John E. Johnson, 56. Funeral was Monday.

HOMER — William Hubert Osburn, 56. Funeral was Tuesday.

BALDWIN — J. E. Simmemom, 36. Funeral was Tuesday.

LAVONIA — Charlie Toney, 65. Funeral was Monday.

CALHOUN — J. Shelton Payne, 74. Funeral was Wednesday.

TIFTON — Mrs. G. C. Vowell, 73. Funeral services will be at 11 a.m. Thursday in Palmetto, Fla.

ROME — Carter Tate Williams, 59. Funeral was Wednesday.

At last! Instant relief from head cold, sinus and catarrh congestion!

1. 30 times faster than decongestant tablets that first must dissolve in your stomach. Nasalaire acts instantly, directly to shrink swollen nasal tissues.
2. Deeper-penetrating than messy sprays Nasalaire's medically-active gas vapor can penetrate the entire congested area to unblock clogged sinus cavities.
3. Nasalaire's new-formula decongestant (cyclopentyl aminopropane) acts instantly in those areas where it does the most good. Gives you faster, far more effective relief!

No glass...no water...no waiting

You breathe congestion away instantly!

NOW AT ALL JACOBS DRUG STORES

Use Journal-Constitution Want Ads

R. R. Otis Dies at 87; Realtor, Civic Leader

Robert R. Otis, 87, founder of the Robert R. Otis Realty Co., died Wednesday in Jacksonville, Fla., where he had made his residence for the past 11 years.

Until his retirement in 1945, Mr. Otis was an outstanding figure in Atlanta life, in business, religious and civic fields.

Born Oct. 12, 1873 in Augusta, he was the son of the late Mr. and Mrs. Patrick and Mary Ellen Cline Otis. At the age of six his family moved to Atlanta.

WAS DEVELOPER

In his early years he was engaged in railroad export traffic in Atlanta, Washington and New York. He entered the real estate field in 1893 as a developer and gradually moved into the agency field.

In 1908 he established his first real estate office as Otis and Maddox, and in 1915 became real estate aegent for the Central of Georgia Railroad.

He served as president of his realty company until his retirement, when his son Walpole R. Otis succeeded him.

A FOUNDER OF BOARD

Mr. Otis helped organize the Atlanta Real Estate Board and served as its president from 1913 to 1918. He was also a director for 25 years, and in 1953, in recognition of his service, the board made him an honorary life member.

Mr. Otis was past president of the Georgia Real Estate Association and was active in many capacities with the National Real Estate Board. He was also a member of the National Association of Real Estate Appraisers.

HELPED LOCATE SEARS

He was also active in industrial location in the Atlanta area, and was instrumental in establishing Sears Roebuck Co. on its Ponce de Leon Avenue site. He was also active in the development of the Peachtree Arcade, and was adviser in the development of the Piedmont Hotel. He was a member of Atlanta's first planning commission and was past chairman of that commission.

During World War I he served as chairman of the 12th regional War Resource and Conversion Bureau and was regional advisor of President Wilson's War Industries Board. He served on the National Housing Committee under President Hoover, and was a delegate to the Washington Conference on Home Loan Banking in 1932.

FUNERAL SATURDAY

An active Catholic, he was a charter member of the Knights of Columbus and an honorary life member. He was also one of the organizers of the Catholic Laymen's Association.

Mr. Otis also was interested in history and wrote several books on the early Spanish settlement of Georgia. For his contribution he was made an honorary member of the Academy of American Franciscan History. He was a director of the Atlanta Historical Society, a member of the Georgia Historical Society and the Georgia Society for Archaeology.

Funeral services will be at 10 a.m. Saturday at Sacred Heart Catholic Church, the Rev. Father John Emmerth officiating. Burial will be in Oakland Cemetery.

Also surviving are a daughter, Mrs. Edward H. Oliver, Jacksonville, Fla., with whom he made his home, and three grandchildren, Mrs. Raymond A. Craig, Savannah, Mrs. Ralph E. Blinn, Nashville, Tenn., and Miss Margaret Otis Oliver, Jacksonville.

AT PRIOR TIRE CO.

YOU CAN AFFORD RCA VICTOR COLOR TV

Terms Only $19 Down and $19 Per Month

PRICES START AT $495

The WAGNER Mark Series 211-CD-85. Lowest priced console Color TV, with outstanding performance features. Mirror-sharp picture, tone control and stereo jack.

SEE THESE PROGRAMS IN COLOR

SUGAR BOWL	JAN. 2nd
TOURNAMENT OF ROSES	JAN. 2nd
SENIOR BOWL	JAN. 7th
PRO ALL-STARS	JAN. 15th

PRIOR Tire Co.

Peachtree and Pine Sts. • JAckson 2-8866

"Dont cuss . . . phone us!"

THEY'LL DO IT EVERY TIME

By Hatlo

KERRY DRAKE

POGO 12-29

UNDER STARS & BARS

PEANUTS

BARNABY

MARY WORTH

JULIET JONES

STEVE CANYON

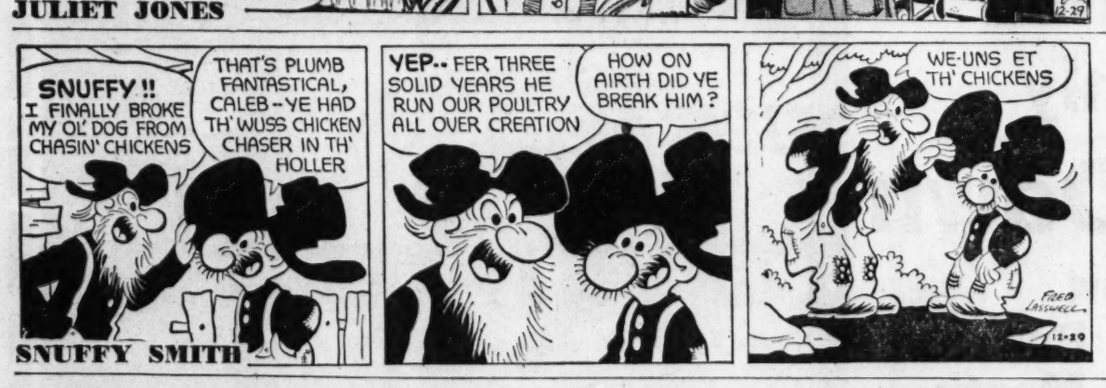

SNUFFY SMITH

BUCK ROGERS

HONOR EDEN

HI AND LOIS

GRIN AND BEAR IT

"Always complaining about the food I serve! . . . Even the dog's picked it up and snarls every time I reach for the can-opener! . . ."

ADAM AMES

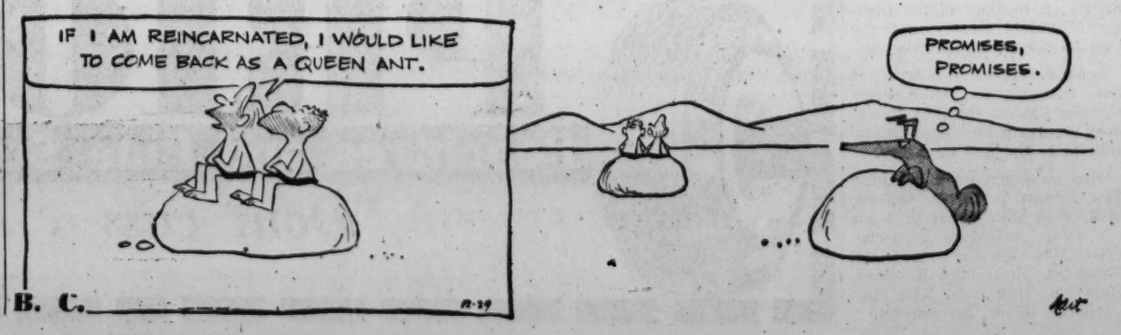

B. C.

THE PHANTOM

HOLIDAY FOOD BUYS

to Start a CHEERFUL YEARFUL of HAPPY EATING

FOOD TOWN

LOWER PRICES EVERY DAY WHEN YOU SHOP THE FOOD TOWN WAY

GERBER STRAINED **BABY FOOD** 6 Jars 63¢

GERBER JUNIOR **BABY FOOD** 4 Jars 63¢

RED LABEL **KARO SYRUP** 1½-Lb. Jar 29¢

DUKE'S MAYONNAISE Pint Jar 39¢

LA CHOY **BEEF CHOP SUEY** No. 303 Can 55¢

NABISCO **PREMIUM SALTINES** 1-Lb. Box 29¢

POSS' **BRUNSWICK STEW** 24-Oz. Can 59¢

LEMON JUICE **REALEMON** 8-Oz. Bot. 23¢

BUSH'S BUTTER BEANS No. 300 Can 10¢

RONCO **ELBOW MACARONI** 8-Oz. Pkg. 15¢

ROXEY **DOG FOOD** 6 1-Lb. Cans 45¢

PLAIN OR PEANUT **M & M CANDY** 3 5c Size Pkgs. 13¢

PHILADELPHIA **CREAM CHEESE** 3-Oz. Pkg. 10¢

PILLSBURY OR BALLARD **BISCUITS** SWEET OR BUTTERMILK 8-Oz. Can 8¢

ARMOUR STAR **VIENNA SAUSAGE** 5 ½ Size Cans $1.00

KRAFT PREPARED **MUSTARD** 6-Oz. Jar 9¢

FRESH, LEAN **GROUND BEEF** Lb. 39¢

FRESH MEDIUM SIZE **SPARE RIBS** Lb. 39¢

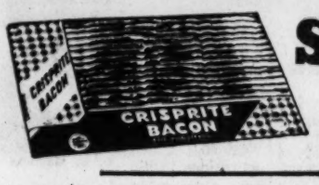

SLICED BACON CRISPRITE 1-Lb. Pkg. 39¢

WILSON'S CERTIFIED WIENERS ALL MEAT 12-Oz. Pkg. 39¢

PURE PORK SAUSAGE WILSON'S CERTIFIED 1-Lb. Roll 29¢

OLD FASHIONED **SMOKED HOG JOWL** Lb. 23¢ TEETH IN

DRIED **BLACKEYED PEAS** 12-Oz. Pkg. 10¢

F	Public Square	McDonough	F
O	2467 Gordon Rd., S.W.	Atlanta	O
O	1182 N. Highland Ave., N.E.	Atlanta	O
D	765 Moreland Ave., S.E.	Atlanta	D
	1460 Boulevard, S.E.	Atlanta	
	1979 Boulevard Drive, S.E.	Atlanta	
	357 N. Main St.	Jonesboro	
	103 So. Tenth St.	Griffin	
T	78 Highway	Austell	T
O	3705 Covington Road	Decatur	O
W	2966 Jonesboro Road	Forest Park	W
N	3030 N. Decatur Road	Decatur	N
	3896 Glenwood Road	Decatur	
	280 Candler Rd., S.E.	Atlanta	
	So. Atlanta St.	Smyrna	

Quantity Rights Reserved! Prices in this ad effective through December 31, 1960

Farm - Fresh Produce

U. S. NO. 1 WHITE **POTATOES** 10-Lb. Bag 29¢

WHITE POTATOES

MINNESOTA VALLEY VERY SMALL, YOUNG **EARLY JUNE PEAS** No. 303 Can 19¢

FROZEN FOODS

For a snack or complete dinner

Save with our Everyday Low Prices

4 FISHERMEN **FISH STICKS** 8-Oz. Pkg. 31¢

SARA LEE CHOCOLATE OR COFFEE **CAKE** 14-Oz. Cake 79¢

BIRDS EYE **ORANGE JUICE** 6-Oz. Can 19¢

WE GIVE

DOMINO OR DIXIE CRYSTAL **SUGAR** WITH THE PURCHASE OF ANY FOUR (4) ELECTRIC LIGHT BULBS 5-Lb. Bag 19¢

ALL CONDENSED 24-Oz. Pkg. 39¢

ALL FLUFFY 19-Oz. Pkg. 35¢

ALL DISHWASHER 20-Oz. Pkg. 49¢

CAMAY SOAP 2 Bath Cakes 31¢

CAMAY SOAP 2 Reg. Cakes 21¢

COMET CLEANSER 2 14-Oz. Cans 33¢

DUZ NEW PREMIUM Large Box 34¢

IVORY FLAKES Large Box 34¢

IVORY LIQUID DETERGENT 12-Oz. Can 39¢

IVORY SNOW for fine fabrics Large Box 34¢

IVORY SOAP 4 Pers. Cakes 27¢

IVORY SOAP 2 Med. Cakes 21¢

IVORY SOAP 3 Large Cakes 45¢

KITCHEN CHARM WAX PAPER 100-Ft. Roll 21¢

FUNERAL NOTICES

Allums, Mrs. Beulah
Bankston, Miss Eleanor Iola
Bagwell, Mr. James Albert
Bowen, Mr. Horace
Cartwright, Mr. Willard Hershel (Bill)
Cross, Mr. Thomas C.
Davis, Mr. Robert
Dickerson, Mr. Horace Howard
Earnest, Mr. Thomas Erskine
Edwards, Mrs. Mintie Belle
Harrison, Mr. Paul Berry
Hegwood, Mr. A. S.
Hicks, Mr. Earl N.
Howell, Mr. Thomas M.
Jeffries, Mr. William E.
Nixon, Mrs. G. M.
Oglesby, Mr. Benjamin J.
Pattillo, Miss Donna Carol
Reid, Mr. William Thomas
Rose, Mr. William A.
Varner, Mr. John Edward
Veazey, Mrs. Alice (Holmes)
Warthen, Mr. Rush

CROSS — Mr. Thomas C. Cross, Auburn, Ga., Rte. 1, passed away Dec. 27 in the 82nd year of his age. Survived by children, Mr. B. R. Cross, Miss Delphie Cross, Auburn; Mrs. Guy. W. Barnett, Hoschton; one brother, Mr. C. G. Cross, Lynch, Ky.; four sisters, three grandchildren, four great-grandchildren. Services will be held Thursday, Dec. 29, at 3 p.m. from Sharon Baptist Church. Rev. Charles Forrester and Rev. Hubert D. Doster will officiate. Interment, church cemetery. Wise Funeral Home, Winder.

ALLUMS—Mrs. Beulah Allums of 1302 Knotts Ave., East Point, died Wednesday. Survived by son, Mr. Wallace E. Allums; sisters, Miss Belle Wallace, Mrs. J. A. Ragsdale, Mrs. E. J. Puckett; brother, Mr. N. Wallace; one grandchild. Funeral services will be held Thursday afternoon at 3:30 from the chapel of Howard L. Carmichael & Sons. Rev. Paul Van Gorder will officiate. Interment, Roseland Memorial Cemetery.

CARTWRIGHT—Mr. Willard Hershel (Bill) Cartwright, age 61, of Oakdale Road, Mableton, died Wednesday. He is survived by his wife; sister, Mrs. B. K. Eskew; brother, Mr. W. G. Cartwright, Atlanta. Funeral services will be held Friday at 2 p.m. from Leland Methodist Church. Rev. John Norton will officiate. Interment, Westview Cemetery. Pallbearers please meet at 1 at Roy Davis Funeral Home, Austell.

JEFFRIES—Mr. William E. Jeffries died Wednesday at a private hospital. He is survived by his wife; daughter, Mrs. Lee Bennett; daughter-in-law, Mrs. Inez Jeffries, Smyrna, Ga.; four grandchildren; sister, Mrs. J. N. Fisher. Funeral arrangements will be announced later by J. Austin Dillon Co.

BOWEN—Funeral services for **Mr. Horace Bowen** will be held Thursday at 2:30 from Ramah Baptist Church. Rev. Ralph Bobo will officiate. Interment, Ramah Cemetery. Remains placed in state at 1:30. Pallbearers will meet at the church at 2 o'clock. Bishop & Poe, Fairburn.

BAGWELL—Funeral services for **Mr. James Albert Bagwell** will be held Thursday morning at 11 o'clock at Trinity Chapel. Rev. L. L. Tumblin will officiate. Grandsons will serve as pallbearers. Interment, Rehoboth churchyard. A. S. Turner & Sons.

DAVIS—Graveside services for **Mr. Robert Davis** will be held Thursday, Dec. 29, 1960, at 10:30 a.m. at Hollywood cemetery. Frank B. Lowndes & Son.

LODGE NOTICE

A called communication of W. D. Luckie Lodge No. 89, F.&A.M., will be held in its temple this (Thursday) afternoon at 2:30 o'clock, for the purpose of paying the last sad tribute of respect to our deceased Bro. Jas. S. Broadman. Interment and services at Westview Cemetery. All qualified Masons welcome.
E. L. ROBINSON, W.M.
M. A. CASON, Secty.

LEGAL NOTICES

NOTICE
Office of Iowa Home Mutual Casualty Company, 2200 Grand Avenue, at Des Moines, Iowa, Dec. 22, 1960.
THIS IS TO NOTIFY THE PUBLIC
That the Iowa Home Mutual Casualty Company, of Des Moines, Iowa, has withdrawn from the business of Multiple Line insurance in the State of Georgia. The said company has cancelled all policies issued by it in the State of Georgia, and has satisfied and paid all losses and claims of its policyholders therein, and on the 1st day of March, 1961, will make application to Hon. Zack D. Cravey, Insurance Commissioner of the State of Georgia, for leave to withdraw from the State Treasury the bonds deposited by the above-named company in the said Treasury as a guarantee fund for the protection of Georgia policyholders.
IOWA HOME MUTUAL CASUALTY COMPANY
By L. G. THOMAS, President.

NOTICE OF PUBLIC HEARING
YOU are hereby notified that an Ordinance was introduced at the meeting of the Board of Aldermen of the City of Atlanta, Georgia, held on Monday, December 5, 1960, providing for the changing of the name of the following street:
THAT the name of the street designated as Willowbrook Drive, S.W., running south from Avon Avenue to Venetian Drive, be and the same is hereby changed to WILLOW TRAIL, S.W., said street lying and being in Land Lot 152, 14th District, Fulton County, Georgia.
Said Ordinance will come before the meeting of the Atlanta-Fulton County Joint Planning Board to be held in Committee Room No. 2, at the City Hall in said City of Atlanta on Wednesday, January 11, 1961, at 2:00 o'clock P.M. At said meeting those persons desiring to be heard in connection with the proposed ordinance will be given the privilege.
GIVEN Under my hand and seal of office on this 6th day of December, 1960.
J. L. RICHARDSON,
Clerk of Board of Aldermen.

Storer Broadcasting Company hereby gives notice that on December 22, 1960, it filed with the Federal Communication Commission an application for renewal of license of television station WAGA TV, Channel 5, Atlanta, Georgia.
That the following are officers and directors of the company: G. B. Storer (Chairman of the Board and President); J. H. Ryan, L. B. Wailes, S. P. Kettler, G. B. Storer, Jr., W. E. Rine, L. F. Baxter, B. Michaels (all also Vice Presidents); J. E. McCoy (Vice President and Secretary); that the following are directors: C. V. MacAdams, M. B. France, P. Storer, J. P. Storer, H. P. Rusk and L. Willis; and that the following are officers: J. E. Bailey, G. G. Boundy, L. Haid, E. Kockritz, H. R. Lipson, J. Miller, T. H. Lee, R. B. Martin, B. Wickham, B. E. Neary, M. E. McMurray, (are Vice Presidents); H. A. Steensen (Treasurer), and A. A. Church (Assistant Secretary). G. B. Storer is the only stockholder holding more than 10% of the capital stock of the company.

FUNERAL NOTICES

PATTILLO — Miss Donna Carol Pattillo, age 10, of 371 Rose Lane St., Marietta died Tuesday afternoon. Survivors are parents, Mr. and Mrs. M. F. Pattillo, Marietta; three sisters, Mrs. Ernest Benfield, Alexandria, Va.; Mrs. Ross La Porte, Marietta; Mrs. Leroy Murphy, Raleigh, N.C.; one brother, Mr. Kenneth Pattillo, Little Rock, Ark; several aunts and uncles. Funeral services will be held at 2:00 o'clock Thursday afternoon in the North Ave. Church of God of Prophecy with remains placed in the church from 1 o'clock until funeral hour. Rev. Earl Gray and Rev. Jack Cash will officiate. Interment, Mount View Cemetery. Pallbearers will please meet at the church at 1:45 p.m. Albert M. Dobbins Funeral Home, Marietta.

VARNER—The friends and relatives of Mr. and Mrs. John Edward Varner, Mr. and Mrs. James C. Varner, Mr. and Mrs. John E. Varner Jr., Mrs. Clara Riddle, four grandchilidren are invited to attend the funeral of **Mr. John Edward Varner** Thursday, Dec. 29, 1960, at 10:30 from Woodland Hills Baptist Church. Rev. W. A. Duncan will officiate. Interment, Forsyth Cemetery, Forsyth, Ga. The following gentlemen will please act as pallbearers and assemble at the church at 10:15: Messrs. George Simmons, V. G. Oakes, E. J. Hay, R. L. McIntyre, Richard Hammond, Bill Cunningham. Remains will lie in state at the church from 9:30 until funeral hour. (Florists, 9 a.m.) J. Austin Dillon Co.

ROSE—The friends and relatives of Mr. William A. Rose, Mr. and Mrs. S. L. Rose, Marietta; Mr. Bruce Rose, Robinsville, N.C., and the grandchildren are invited to attend the funeral of **Mr. William A. Rose** at 2 p.m. Thursday in the Roswell Street Baptist Church. Dr. Walter E. Sanders will officiate. Interment in Kennesaw Memorial Park Cemetery. The remains will lie in state at the church for one hour prior to the services. The following pallbearers will please meet at the church at 1:40: Messrs. Jack Carter, Clinton Rose, Jesse Williams, Hoyt Anderson, Russell Ford. Hay Funeral Home, Marietta.

BANKSTON—The friends and relatives of Miss Eleanor Iola Bankston, Mr. and Mrs. J. Y. Hicks, East Point, Ga.; Mrs. J. H. Hope, College Park, Ga.; Mr. and Mrs. J. E. Bankston, McDonough, Ga., and several nieces and nephews are invited to attend the funeral of **Miss Eleanor Iola Bankston** Thursday at 2:30 p.m. from Mitchell Funeral Chapel. Rev. E. C. Wilson will officiate. Interment, Old Philadelphia Cemetery. Nephews will serve as pallbearers and meet at the chapel at 2:15.

CAIN—The friends and relatives of Mr. and Mrs. Melvin E. Cain, Mark Cain, Atlanta; Mr. and Mrs. W. M. Cain, Mr. and Mrs. Ralph Cain, Decatur; Mr. and Mrs. W. H. North, Atlanta; Mr. and Mrs. F. W. Feltman, Austell; Mr. and Mrs. L. W. Brewer, Germany, are invited to attend the funeral services of **Mr. Melvin E. Cain** Friday afternoon at 2 o'clock at Trinity Chapel. Rev. Raymond Hicks will officiate. Interment in Resthaven Cemetery. A. S. Turner & Sons.

NIXON—The friends and relatives of Mrs. G. M. Nixon, Lithonia, Mr. and Mrs. M. J. Thomas, Atlanta; Mrs. R. H. Bullock, Lithonia; nieces and nephews are invited to attend the funeral of **Mrs. G. M. Nixon** Friday, Dec. 30, at 3 p.m., from the Mt. Carmel Christian Church. Rev. Jack Ballard, Rev. W. G. Kelley will officiate. Interment, church cemetery. Mann and Walden Funeral Home, Lithonia.

EARNEST—Mr. Thomas Erskine Earnest, age 56, died Tuesday evening. He is survived by three brothers, Mr. O. W. Earnest, Mr. J. L. Earnest of Winfield, Ala.; Mr. J. C. Earnest; one daughter, Miss Norine Logan Earnest; son, Master Thomas Nixon Earnest; five grandchildren; several nieces and nephews. The remains will be taken Thursday morning to Winfield, Ala., for funeral and interment. J. Austin Dillon Co.

HARRISON—Mr. Paul Berry Harrison, age 14, died Dec. 28. He is survived by his parents, Mr. and Mrs. Curtis W. Harrison, Lawrenceville, Rte. 4; four brothers, Jerry, Maurice, Steve, and Timothy Harrison; grandparents, Mr. and Mrs. Ace Harrison, Lawrenceville; grandfather, Mr. W. S. Southard, Lawrenceville. F. Q. Sammon Funeral Home, Lawrenceville, Ga.

DICKERSON — The friends and relatives of Mr. Horace Howard Dickerson, Mrs. Ola Silva, Mr. and Mrs. Thomas Barrett are invited to attend the funeral of **Mr. Horace Howard Dickerson** Friday, at 2:30 o'clock from the Riverside Chapel. Rev. Guy Rainwater and Rev. Gordon Kimmons will officiate. Interment will be in Riverview Memorial Park. J. Allen Couch & Son.

EDWARDS—Funeral service for **Mrs. Mintie Belle Edwards** will be held Thursday afternoon at 2:30 o'clock from the Milford Baptist Church, Cobb County. Rev. Dewitt T. Cox and Rev. Artis Busby will officiate. Interment will be in the churchyard. Pallbearers selected meet at the chapel at 1:30. J. Allen Couch & Son.

Nation's Weather

NEW YORK—Rain is forecast Thursday for the Southeast while snow is predicted for the Appalachians and the Upper Missouri Valley. Warmer is forecast in the Northern Central Plains and the Northeast. (Associated Press Wirephoto)

Sugar Futures

NEW YORK (AP)—World sugar futures were easy. Most activity involved switching operations by traders, which was believed to be of yearend tax nature. World raws were quoted at 3.25 cents a pound f.a.s. Cuba.

Domestic sugar futures No. 6 closed unchanged. Sales 19 contracts.

	High	Low	Close
March	5.85	5.85	5.85n

World sugar futures No. 4 closed unchanged to 4 lower. Sales 144 contracts.

	High	Low	Close
March	3.10	3.09	3.09b
May	3.07	3.07	3.07
July	3.02	3.01	3.02
September	3.05	3.02	3.02b
October	2.98	2.98	2.98n

Raw sugar spot 6.45.
n—Nominal. b—Bid.

Cottonseed Meal

MEMPHIS (AP)—Cottonseed meal, bulk, future quotations. Prime 41 per cent protein basis.

	Dec. 28	Prev. Close
January	49.00-50.00	49.00-50.00
March	50.00-50.50	50.00-50.50
May	5.50-51.00	50.50-51.00
July	50.50-51.00	50.50-51.00
	Dec. 28	Prev. Close

FUNERAL NOTICES

VEAZEY—The friends and relatives of Mrs. Alice (Holmes) Veazey, Mr. and Mrs. Wylie Underwood, Mr. and Mrs. W. P. Bryans, Mr. and Mrs. W. R. Fair, Mr. and Mrs. Earl Carper, Mrs. J. B. Lankford, Mr. W. W. Holmes, Mr. and Mrs. Joe Holmes, five grandchildren, two great-grandchildren are invited to attend the funeral of **Mrs. Alice (Holmes) Veazey** Thursday, Dec. 29, 1960, at 2 o'clock from Dillon's chapel. Rev. T. B. Thrailkill will officiate. Interment, Westview Cemetery. The following gentlemen will please act as pallbearers and assemble at the chapel at 1:45: Messrs. J. F. Puckett, Vernon Cox, Buford Yearta, Clifford B. Fair, William L. Jones, Hubert D. Manning. (Florists, 1 p.m.) J. Austin Dillon Co.

HEGWOOD—Funeral services for **Mr. A. S. Hegwood**, Monroe, Ga., will be held Thursday at 3 o'clock at the High Shoals Holiness Church with remains placed in state in the church at 2:30. He is survived by wife, Mrs. Florence Waters Hegwood; children, Messrs. Albert, Roy, and A. S. Hegwood Jr., Mrs. Bonnie Gordon, Miss Evelyn Ruth Hegwood, of Monroe, Ga.; Mr. Herman Hegwood, Covington; Mrs. V. O. Spence, Americus, Mrs. C. C. McNeel Jr., Ellaville, Ga.; Mrs. Herschel Hester, Milledgeville; brothers, Mr. Ed Hegwood, Conyers; Mr. Louie Hegwood, Ft. Meade, Fla.; sister, Mrs. Lillie Mae Malcom, High Shoals, Ga. The Rev. Clarke Sorrow and Mrs. Annie Perry will officiate. Interment, in church cemetery. The E. L. Almand Co., funeral directors, Monroe, Ga.

WARTHEN—The friends and relatives of Mr. and Mrs. Rush Warthen, Mr. and Mrs. C. L. Neal, Miss Linda Warthen, Mr. and Mrs. Tommy Warthen, Mr. and Mrs. Bobby Warthen, Mrs. Eunice Gilbert, Mrs. Myrtis Hutchinson, Mr. and Mrs. J. C. McChargue, Mr. and Mrs. John Thomas, Mr. and Mrs. R. E. Warthen, Mr. and Mrs. Herman Warthen, Tommy Warthen and Bill Neal are invited to attend the funeral of **Mr. Rush Warthen** Friday at 1 o'clock, from the Jefferson St. Methodist Church. Rev. Dean Bolan and Rev. Harold Kilpatrick will officiate. Interment will be in Westview Cemetery. The remains are at the residence, 467 Chappell Rd., NW. J. Allen Couch & Son.

OGLESBY—The friends and relatives of Mr. and Mrs. Benjamin J. Oglesby, Mr. and Mrs. L. B. Oglesby, Mr. and Mrs. Buddy Fortenberry, Mr. and Mrs. L. E. Patterson, Mrs. Janie Reese, several grandchildren are invited to attend the funeral of **Mr. Benjamin J. Oglesby** Friday, Dec. 30, 1960, at 2 o'clock from Christian Union Baptist Church (Ben Hill, Ga.). Interment, churchyard. The remains will lie in state at the church from 1 until 2 o'clock. (Florists, 12 noon.) J. Austin Dillon Co.

HICKS—Funeral services for **Mr. Earl N. Hicks** will be held Thursday afternoon at 2 o'clock at Trinity Chapel, Rev. Russell Case will officiate. Interment in Crest Lawn Cemetery. The nephews will serve as pallbearers. A. S. Turner & Sons.

HOWELL—Funeral services for **Mr. Thomas M. Howell** will be held Thursday afternoon at 2:30 o'clock at the graveside in Marietta National Cemetery. Rev. W. S. Robison will officiate. A. S. Turner & Sons.

REID—Funeral services for **Mr. William Thomas Reid** will be held Thursday, Dec. 29, 1960, at 2:30 p.m. at Magnolia Cemetery. Frank B. Lowndes & Son.

Other Notices On Page 16

WEATHER

ATLANTA—One year ago today, Dec. 29, 1959.
High 46; Low 42
SUN AND MOON FOR TODAY
Sun rises: 7:41 a.m.; sets 5:37 p.m.
Moon rises: 2:16 p.m.; sets 2:42 a.m.
TIDES (SAVANNAH RIVER ENT.)
3:38 a.m.: High 6.7; 4:08 p.m. High 6.1
9:58 a.m.: Low 0.2; 10:17 p.m. Low 0.3

WASHINGTON (AP) — Weather Bureau report of high and low temperatures and rainfall for selected areas:

	H.	L.	Pr.		H.	L.	Pr.
Albany	30	-10		Kan. City	32	38	
Alpena	30	1		Key West	76	74	.03
Amarillo	29	23		Knoxville	44	30	
Asheville	40	31		Lit. Rock	35	33	.27
Atl. City	32	14		L. Angeles	68	48	
Baltimore	26	15		Louisville	34	21	
Birminghm	58	40		Memphis	36	34	.36
Bismarck	29	14		Meridian	62	44	
Boise	33	21		Miami Bch	74	70	
Boston	25	8		Milwaukee	29	5	
Buffalo	18	-3		Mpls-St. Pl.	22	10	
Burlington	15	-16		Mobile	69	52	
Cape Hatt.	50	41	.02	Montgomery	64	49	
Charleston	53	37		Montreal	21	2	
Charlotte	45	28		Nashville	36	28	.11
Chattnooga	46	33		N. Orleans	70	55	.01
Chicago	30	21		New York	27	11	
Cincinnati	32	21		Norfolk	32	25	
Cleveland	28	1		Philadlphia	25	12	
Columbus	28	8		Phoenix	70	34	
Dallas	44	39	.20	Pittsburgh	27	6	
Denver	20	-1		Prtlnd, Me	21	1	
D. Moines	31	14	.01	Richmond	36	20	
Detroit	26	10		St. Louis	34	27	
Duluth	18	4		S. Antonio	61	48	.06
Fresno	43	38		San Fran.	62	51	
Houston	63	60	.39	Savannah	58	40	
Indnapolis	29	15		Seattle	33	30	
Jacks'ville	58	50		Tampa	77	56	
				Wilmington	56	—	

Butter & Eggs

ATLANTA EGG MARKET (USDA-GDA)
Demand for large eggs decreased with offerings adequate. Medium eggs were occasionally short of needs, demand good. Offerings of small eggs increased. Demand fair. Prices paid, cents per dozen, and reported volume for yesterday, Dec. 27 by first receivers, delivered Atlanta, cases included, (min. 80 per cent A quality). White large 660 cases 50-52½s, 27 per cent at 50c, 45 per cent at 51½c, 28 per cent at 52½c. Medium 340 cases 39-41c, 33 per cent at 39c, 24 per cent at 40c, 43 per cent at 41c. Small 40 cases all at 34c.

Prices to retailers, cents per dozen, consumer grades, cases included, store door delivery, Atlanta, area, cartoned, min. one case sales (includes direct sales by nearby producers) grade A: White large 57-64c mos 58½-59c medium 46-54c mos 47-48c small 41-50c mos 41-44½c.

NEW YORK, Dec. 28 (AP)—(USDA)—Wholesale egg offerings of large spotty; mediums short. Demand highly irregular today. (Wholesale selling prices based on exchange and other volume sales.) New York spot quotations follow: Mixed colors: Extras (48-50 lbs.) 50½-52½; extras mediums 39-40; standards 48½-50½; checks 42-43. Whites: Extras (48-50 lbs.) 50½-53½; extras medium 40-41½; top quality (48-50 lbs.) 56-60; mediums 42-44; smalls 36½-37½. Browns: Extras (48-50 lbs.) 51½-52½; top quality (48-50 lbs.) 52½-54½; mediums 40-41; smalls 36½-37½.

CHICAGO, Dec. 28 (AP)—Chicago Mercantile Exchange—Butter steady; receipts 789,000; wholesale buying prices unchanged; 93 score AA 60; 92 A 60; 90 B 59½; 89 C 58¼; cars 90 B 60; 89 C 58¾.

Eggs irregular receipts 15,600; wholesale buying prices 2½ lower to 1¼ higher; 70 per cent or better grade A whites 47; mixed 46; mediums 38½; standards 42; dirties 39; checks 38.

Over-the-Counter Securities

The following bid and asked quotations are obtained from the National Assn. of Securities Dealers, Inc., but are unofficial. They do not represent actual transactions, but are intended as a guide to the approximate range within which these securities could have been sold (indicated by the "Bid") or bought (indicated by the "Asked") at the time of compilation.

	Bid	Asked
Abrams, A. A., Inc.	4⅝	5⅜
Alterman Foods, Inc.	17½	19⅛
Amer. Art Metal 6% debs	119	
American Art Metals	14⅛	15⅜
American Cryogenics	19¾	21½
American Express	46⅝	50⅝
American Fidelity	8⅜	9½
American Greetings Corp.	40⅝	44
American Heritage	6⅝	7½
American Independent Reins.	2	2¼
American Investors Corp.	1⅜	2
Atlanta Gas Light com	39⅜	42½
Atlanta Gas Light $4.44 pfd	82½	....
Atlanta Gas Light $4.50 pfd	86	....
Atlantic Company	16¼	17¾
Atlantic Co. deb 5s 1980	81	86¾
Atlantic Steel	16	17½
Auto Soler	6	6¾
Avon Products	77¾	82
Bank of Georgia	34½	..
Bibb Mfg. Company	15¼	17
Billups Eastern	4⅞	5⅝
Billups Western	6	6¾
Borax Holdings, Ltd	2¼	2¾
Botany Mills	5	5⅝
Bowater Paper (A.D.R.)	7⅛	7⅞
Chattanooga Gas	4⅜	5⅛
Cherokee Life of Tenn.	15⅛	16⅝
Cher-O-Kee Photofinshers	9⅛	10¼
C & S National Bank	48⅛	51⅞
Clute Corporation	14⅛	15⅜
Coastal States Life Ins.	15¾	17½
Colonial Stores	13⅞	15⅜
Commonw. Life of Ky.	20⅝	22⅜
Delhi Taylor	13⅞	15
Echlin Mfg.	28½	31⅛
Economy Auto Stores	6⅞	8⅛
Family Fund Life Ins.	7	8¼
Farrington Mfg.	28½	30¾
First Natl. Bank of Atlanta (x) 10% Stock Dividend	39⅝	43
Fulton Investment	12¾	15¼
Fulton National Bank	39⅝	..
General America Corp.	146	158
Genuine Parts	50⅛	55
Georgia Intl. Life	4	4⅝
Georgia Investors	2¼	2¾
Georgia Life & H. Ins.	18	19⅞
Georgia Marble	35⅝	39⅞
Ga. Pwr. $4.60 pfd	89½	95
Ga. Shoe Mfg.	6	6¾
Griggs Equipment	1¾	2¼
Gulf Amer. F&C Co.	1⅝	2⅛
Gulf Life	18⅝	20¼
Haverty Furniture	19¼	21
Houston Corp.	8⅞	10
Industrial Vinyls	1¾	2¼
Intermountain Telephone	15⅞	17⅜
Interstate Life of Chatt.	7¼	8⅜
Jackson's Minit Markets	4¾	5½
Jefferson Standard Life	39⅛	42½
Kennesaw Life	1¼	1¾
Lay, H. W.	49⅝	54½
Liberty Natl. Life	59⅛	63
Life & Casualty Ins.	15⅝	17⅛
Life Companies	13⅝	14⅝
Life Ins. Co. of Ga.	57⅛	63
Marble Products of Georgia	5¾	6¾
McLean Industries	2¼	2¾
Mississippi Shipping	11⅝	12¾
Miss. Valley Gas	23½	25⅜
Mobile Gas	23¼	26¾
Moore-Handley Hdwr.	7½	8⅜
Morton Mfg.	17⅝	16⅛
Natl. Food Products	13⅝	15⅛
Natl. Life & Accident	111½	116½
National Old Line	15¾	17
One Hour Valet	6⅞	8⅛
Oxford Chem. Corp.	6⅛	7
Pacific Pwr. & Light (x)	40⅞	43¾
Parker Pet. pfd	2⅞	4¼
Pecos Exploration	1¼	1¾
Peoples Bank	29	..
Phoenix Investment Co.	5¾	6⅝
Piedmont Southern Life	60⅜	65
Radiation	24¼	26¾
Reb, Johnny	2⅜	3
Rich's	17½	19⅛
Rockwell Mfg.	29¼	32
Savannah Electric	29¼	31¾
Savannah Sugar Ref. com	30¾	33½
Scientific Atlanta	22¾	25⅛
Scripto, Inc.	4⅝	5¼
Seapak	8⅛	9½
Security Life	9⅞	11½
South Atlantic Gas (X)	14⅜	15¾
Southern Airways	2⅝	3½
Sou. Bakeries com	8⅝	10¼
Sou. Bakeries Deb. 7½s 1989	100	108
Southern Nitrogen	8¾	9⅞
Southern Spring Bed	50	57½
Spur Oil	13⅛	14¼
Sterling Discount	8⅝	
Telecrome	11⅞	13⅜
Tenn. Natural Gas	12⅝	13⅞
Tenn. Natural Gas	12⅝	13⅞
Texas Eastern Trans.	30¾	33
Thermo King (x)	25¾	28¼
Thomaston Mills	25¼	
Trade Winds	5⅛	6⅜
Trans-Cont. Gas Pipeline	22¼	24
Triumph Storecrafters Corp.	3⅜	4⅛
Trust Company of Georgia	124	
Union Texas Natural Gas	27	29⅜
U.S. Envelope com	19¼	22
U.S. Envelope pfd	12⅜	14⅛
United American Units	2⅜	2⅞
Walter (Jim) Corp.	47⅞	51¾
West Point Mfg.	18¾	20⅜
Western Ky. Gas	18½	20⅛

(x)—Ex-dividend.

Bank Clearings

Total for Wednesday ..$90,000,000
Corresponding day last year 86,000,000
Increase ....$ 4,000,000

AMERICAN STOCKS

COMPLETE LIST

	Sales (hds.)	Last	Net Chg.
A			
Aber Pet A	1	3	....
Acme Hamil	26	1¾	....
Acme Mis A	3	7⅝	— ⅛
Acme Prec	50	2¾	+ ⅜
Admir Plast	18	8⅜	— ⅛
Aero Sup	51	3⅛	....
Aerojet	19	52	—1
Aeronca Mfg	15	6⅜	....
Aid Invest	5	3⅝	— ¼
Ala Pw pf	z75	84½	+ ¾
Alan Wood	3	22⅝	....
Alaska Airl	4	5½	— ⅛
All Am Eng	2	7⅜	....
All Sta Prop	89	4½	....
Alleg Airl	1	3¼	....
Alleg Cp wt	46	7¼	+ ¼
Allied Art	20	4⅞	....
Allied Art pf	1	11⅛	— ⅛
Allied Con	10	11⅛	....
Allied Pap	26	11	+ ⅛
Alsco	7	10½	— ⅜
Alcoa pf	z250	76	....
Ambass Oil	46	3⅜	— ⅛
Am Bever	3	4⅜	+ ⅛
Am Book	z125	56¾	+4
Am Bus Sys	4	16⅝	— ⅛
Am Electron	39	11	— ⅛
Am Int Alum	6	4	....
Am Israeli	1	4⅝	+ ⅛
Am MARC	43	5⅜	....
Am Mfg	1	26⅝	— ⅜
Am Meter	1	43	+ ¾
AmPetrofA	38	5	....
Am Seal	24	11⅜	+ ⅜
AmThrd pf	4	4¼	— ⅛
Amur Oil	4	1⅞	....
Anacon Ld	7	⅜	....
Andrea Rad	8	12½	— ½
Anch Post	6	16	....
Ang Am Expl	7	5⅛	....
AngLau A	36	4	....
Ang Wupp	2	6⅛	— ⅛
Anken Chem	27	49¼	— ⅜
Anthony Pools	31	4	....
Apollo Ind	28	10⅛	+ ½
AppPw pf	z100	91	....
Arco El A	26	10¼	+ ⅜
ArkLaGas	46	34½	— ⅝
Armour wt	8	22¾	+ ⅛
Arnold Alt	19	1⅞	....
Arn Alt pf	10	4¾	....
Asamera	134	¼	....
Assd Fd Strs	3	2⅜	....
Assd Laund	1	1⅜	— ⅛
Assd Oil&Gas	82	5⅛	+ ⅛
Assd Test Lab	52	13⅛	+ ....
Atco Chem	2	2¾	+ ⅛
AtlCstL co	2	52	— ¼
Atl del Golfo	10	1⅛	....
Atl Research	25	43¾	— ½
Atlas C Min	48	5⅜	....
Atlas Cp wt	84	1⅜	+ ⅛
Atlas Gen	5	13½	— ¼
Atlas Sew	32	3⅞	....
Audio Dev	24	26⅜	— ⅛
Aurora Pla	6	7¾	+ ¼
Avien A	2	10½	— ½
Avis Ind	2	14¼	— ½
Avnet El	216	19⅝	— ⅛
Ayrsh Coll	1	42⅛	....
B			
Bailey Sel	54	5⅛	+ ⅛
Baker Inz d	..058	+1¼ 61¼	
Bald Sce	58	3⅜	....
Banff Oil	75	13-16	....
BarChris Con	71	26⅝	+ ⅛
Barnes Eng	6	35	....
Barry Wr	8	15⅜	— ⅛
Baruch Fost	73	1¼	....
Bartons	3	5⅜	....
Bayview Oil	30	11-16	—1-16
Bearings	3	4	+ ¼
Beau Brum	7	9½	+ ⅛
Beck Shoe	3	10	— ¼
Bell Tel Can	2	48	— ⅜
Belock Inst	13	16⅛	+ ¼
Benrus	5	6¼	— ¼
Bickfds	z200	24½	....
Birdsboro	20	3⅞	— ⅛
Blauners	1	5¼	+ ⅛
Bobbie Bks	16	35	— ¼
Bohack	3	27⅞	— ⅛
Borne Chem	24	15⅝	....
Brad Foote	3	1⅞	+ ⅛
Braz Trac	24	4¼	....
Breeze Cp	6	4¼	+ ⅛
Brill Mf	z50	40	....
Britalta Pet	30	2⅛	+1-16
Br Am Oil	10	28⅞	+ ⅜
Br Col Pw	1	35½	— ⅜
Brit Pet	52	6 7-16	—1-16
Brown Co	49	12⅝	— ⅛
Brown For A	7	13½	+ ⅛
Brown For B	12	11½	....
Brown Fpf	1	6⅝	— ¼
Brown Rub	8	3¼	— ⅛
BSF Co	5	12½	— ⅛
Buckeye Cp	30	3⅛	....
Budg F pf	1	8½	— ⅛
Buell Die	6	1½	....
Buf Eclipse	4	13½	+ ¼
Bunk Hill	4	10	....
Burma M	39	3-16	—1-16
Burnell & Co	16	6¼	— ¼
Burr, JP	1	2½	....
Butlers Sh	20	15⅝	+ ¼
Burry Bis	47	19¼	+ ⅛
C			
Calg&Ed	21	14¼	— ⅛
Cal East Av	41	2⅞	....
Cal El Pw	29	18⅛	+ ⅛
CalElP pf	z50	48	+2
Calv O&G	1	3⅛	....
Campb Chib	46	5⅝	....
Can Cement	41	5 9-16	—1-16
Can So Pet	62	2 11-16	—1-16
Cdn Hmstd	10	5⅜	....
Cdn Husky	88	4½	—1-16
Cdn Ind Gas	17	3⅞	+1-16
Cdn Javelin	76	6⅜	— ⅛
Cdn Marc	10	4¾	— ⅛
Cdn NwM&O	43	5-16	....
Cdn Will M	28	1	....
Canal Rand	3	11¾	— ⅛
Cap C Bdcast	2	10⅝	— ⅛
Carey B&K	2	5	— ¼
Casco Pd	1	5¾	....
Castle, AM	2	13½	— ⅛
Catalin	31	4⅞	....
Cenco Inst	18	60½	....
Cen Hadley	110	1⅛	....
CenMPw pf	z50	66	— ½
Cen Secur	7	14½	+ ¼
Cen Sec pf	z25	25¾	— ¼
C Sec pfB	z25	23	....
Century El	3	6	+ ⅛
Charter Oil	35	¾	....
CherryBus	3	12¾	+ ¼
Chesebrou	22	41¼	—1¼
Chief C Mng	1	15-16	....
Christiana Oil	20	3½	....
Chromalloy	35	26¼	....
Cinerama	19	5	— ⅛
Circuit Foil	9	39¼	+ ⅝
Clark Con	8	16¼	— ¼
Clarost Mf	11	12⅞	— ⅛
Clary Cp	14	9⅝	— ⅛
Clay&Lam	2	7⅛	— ⅛
Clopay Cp	6	2⅞	— ⅛
Club Al Pd	1	4⅞	+ ⅛
Coast C Oils	57	1	+1-16
Cockshutt F	18	13½	— ⅛
Cohu Elect	45	7¼	....
Colonial Cp	1	18⅛	— ⅛
Colonial Sd	6	13¼	....
Coml Met	10	9⅛	+ ¼
CommPSv	3	30⅛	— ½
CompoSh	14	8⅞	+ ⅜
CompuDyne	12	9	— ¼
Con Diesel	11	6⅛	+ ¼
Con Mng	2	20¼	+ ⅛
Con New Pac	21	1	....
Con Royal	1	7½	....
Con Sun Ray	112	1⅝	....
Construct Pd	3	2⅜	+ ⅛
Cont Air L	53	6⅝	— ⅛
Cont Av&En	1	12½	+ ⅜
Cont Conn A	8	15⅞	+ ¼
Cont Indust	37	8¼	— ⅛
Cont Mater		7-16	+1-16
Cook Pt&V	2	47	+ ½
Cooper Jar	7	7⅝	— ⅛
Coro Inc	1	13⅞	....
Cott Bev	1	6⅛	....
Crane Carr	16	1⅝	— ⅛
Creole Pet	33	28⅝	— ⅞
CrownCPet	2	12	....
CrnCkInA	z100	70	....
Crown Drug	2	2¾	....
Crystal Oil	z50	5¼	— ¼
Cutter A	12	8⅛	— ⅜
Cutter B	6	7⅞	— ⅜
Cubic Cp	12	55¾	—1
CurtisMf A	4	9⅛	— ¼
D			
DaitchCD	16	6⅜	....
Daryl Ind	9	5¾	— ¼
Davega Str	13	7⅛	....
Davidson	5	7⅞	+ ⅛
Day Mines	1	4⅝	+ ⅛
DC Tran A	8	8⅝	— ⅛
DenMfg A	4	28	— ¼
Den M deb	z10	139	+1
Desilu	3	11	— ⅛
Det Gask	7	7⅛	— ⅜
Det Ind Pd	9	5	....
Devon P Oils	43	9-16	+1-16
Dilberts	12	7⅛	— ⅛
Dixon Ch Res	13	8⅝	+ ⅛
Dome Pet	8	6 9-16	—3-16
Dom Stl&C	6	10⅜	— ⅛
Dom Text	6	10⅛	+ ¼
Dorr Oliv	27	11⅛	+ ⅛
Doug Oil	16	9¼	....
Draper	6	26½	— ½
Drill & Expl	9	8¾	....
Duke Pw	2	54	+1½
Duraloy	1	3⅞	+ ⅛
Duval Sul	3	26⅛	— ¼
Dynam Am	30	7¾	+ ⅛
E			
East Sta Cp	2	22⅝	— ⅞
E Sta pfA	z25	171	....
Edo Corp	5	20¾	—1⅛
Elder Min	10	1	+1-16
El Bond&S	45	25⅞	— ⅝
Electron As	15	26⅜	+ ⅞
Elect Comm	10	17½	....
Elect Res A	6	10¼	....
Electron Sp	19	14⅜	— ¼
Electronics	10	9⅛	....
El-Tron	23	5½	— ⅝
EmeryAir F	2	23⅛	....
Emp Nat	3	12¾	+ ⅛
Equity Cp	73	4⅜	+ ⅛
EquityCp pf	z500	47½	+ ½
Erie Forge	33	3⅛	— ⅛
ErieFor 6pf	7	6¼	— ¼
EspeyMfg	7	17⅛	— ⅛
Esquire	9	17½	+ ¾
Eureka Pipe	z50	10⅝	— ⅜
Exquisite For	5	5⅜	....
F			
Fabrex Cp	15	6	+ ⅛
Factor,Max A	10	32⅝	— ⅜
Fairch Cam	75	143⅛	+2⅝
Fajar East	10	30¼	+ ¼
Falcon Sbd	26	5	— ¼
Faraday Ur	27	1 5-16	+1-16
Fargo Oils	89	2⅞	—1-16
Fed Purch	21	5⅞	+ ½
Felmt Pet	25	5¾	+ ⅛
Finan Gen	11	10⅛	+ ⅛
Firth Sterl	98	4⅜	....
Fisch & Por	9	17	—1
Fly Tiger	14	10⅛	— ⅛
Ford Ltd .50e	10	19⅞	....
Forest City	4	10⅜	+ ⅛
Fox Head	18	1⅛	....
Fresnillo	12	3½	....
Friend Frost	1	8	— ⅛

	Sales (hds.)	Last	Net Chg.
Fuller, GA	1	26⅜	— ⅜
G			
Gatin Pw	2	36	— ⅛
Gellman Mf	6	2	....
Gen Alloys	2	2	....
Gen Build	17	4⅜	....
Gen Bd pf	z100	24	—1⅜
Gen Devel	79	11	+ ¼
Gen El Ltd	1	4	....
G Firepfg	2	35⅜	+ ⅛
Gen Gas Cp	26	4⅝	....
Gen Plywd	37	15¼	+ ¼
Gen Strs	45	1⅜	— ⅛
Giannini Con	4	55	+ ½
Giant Yel	8	12⅜	+ ¼
Gilbert	2	12¼	+ ¼
Glass-Tite	6	13	— ⅛
Glen Dis B	18	11	— ⅛
Globe Un	1	23	....
Gobel	2	2⅜	....
Gold Seal A	7	6¼	— ⅛
Goldfield	9	1⅛	+ ⅛
Gorh Mf	3	33¾	+ ½
Gray Mfg	7	10¾	— ¼
Gt AmInd	11	2	....
Gt Lak Chem	100	2⅛	....
Gt W Prod	2	5⅜	— ⅛
Greer Hyd	9	2⅞	....
Grid Freeh	46	⅞	....
Guerdon A	12	5⅝	+ ⅛
Guerdon wt	6	¾	— ⅛
Gulf St Ld	3	12	+ ¾
Gulf & Wst	5	9⅜	— ⅛
Gulton Ind	18	47¾	+1
vjGuild Films	213	¼	—1-16
H			
H&B Am	26	1⅝	....
Hall Lamp	12	6¾	....
Harbor Ply	2	26½	+ ¼
Harman Kar	15	3¾	— ⅛
Harn Corp	3	7⅜	+ ¼
Harnisch	8	18⅞	— ⅞
Hartf El	8	63¼	....
Hastings	1	4¾	....
Hazel Bish	14	4⅞	— ⅛
Hazeltine	19	26⅞	....
Hebrew Nat	12	3½	— ⅛
Hecla M	32	8⅞	— ⅛
Helena R	3	49	—1⅛
Heli Coil	21	34⅛	— ⅛
Helmer & P	35	7¾	+ ¼
Herc Gal	13	3¼	....
vjHerold Rad	12	1¼	....
Higbie Mf	1	11½	— ¼
Highway Tr	60	2⅞	....
Hills Sup A	1	9¾	....
Hiller Airc	6	10⅝	— ¼
Hilton H wt	1	5¼	....
Hoe & Co	12	2½	+ ⅛
Hoe Co A	16	8⅞	+ ⅜
Hoffm Intl	23	3⅝	+ ⅛
Hofm Ind	9	1½	....
Hollinger	15	19¾	+ ⅛
Holly Corp	57	¾	....
Holophane	1	59¾	— ¾
Home Oil A	23	7¾	+ ⅛
Home Oil B	16	7 5-16	—1-16
Horn & H	6	43⅞	+ ¾
Horn & H Bk	z70	160	+6
Hoskins Mf	1	30½	+1
Howell El M	6	7½	— ¼
Hubbell A	1	15⅜	....
Hycon Mfg	97	2⅝	— ⅛
Hydromet	11	23¼	— ⅝
Hydromatics	3	23⅝	+ ⅛
Hygrade F	12	30	+ ⅝
I			
IMC Mag	1	14	— ¼
Imp Chem	18	9	+1-16
Imp Oil	21	36⅞	+ ⅛
Inpls P&L pf	z70	80	....
Ind El Hd	4	5	....
Ind Plywd	7	4	....
Inland Cred	19	18⅜	—1⅜
Ins N Am	10	76½	— ½
Int Brew	2	10¾	....
Int Holdings	2	30½	+ ¼
Int Prod	10	7¼	....
Intex Oil	8	7⅞	+ ⅛
Inves Roy	22	2	— ¼
Ironrite	6	6⅛	+ ⅛
Irving Air	2	17½	+ ⅜
Israel AOilA	197	¼	—1-16
J			
Jeannette Gl	7	12⅛	— ⅛
Jetronic Ind	6	7¼	— ⅛
Jupiter Oils	27	1⅞	....
K			
Kaiser Ind	89	9	+ ⅛
Kaltman	34	3	— ⅛
Kan GE pf	z10	95½	+1¼
Katz Drug	2	29	—1
Kawecki Ch	5	61½	— ½
Kawneer	36	24	....
Kay Jwly	4	12	....
Kidde	6	13½	+ ⅛
Kilembe Cop	15	2 5-16	—1-16
Kingsfd	36	1⅛	....
Kingst Pd	7	2½	— ⅛
Kin Ark Oil	20	⅞	+3-16
Kirby Pet	16	1¾	— ⅛
Kirk Miner	17	¼	+1-16
Klein D Str	4	12⅝	— ⅜
Kleinert	1	21½	+ ½
Klion HL	82	3¾	+ ⅛
Knott Hot	3	23¼	+ ⅛
Koback	1	18½	....
Kratter A	12	19¾	+ ⅛
Kratter pf	6	19⅝	....
Kropp F	4	2⅛	— ⅛
L			
Lafay Rad	28	12¼	+1
L'Aiglon	10	36	+ ⅜
Lake Sh	2	3¾	....
Lamb Ind	17	7⅜	....
Lamson	2	16⅞	+ ⅛
Lam & Sess	5	13¼	— ⅛
Larchfld Cp	36	6	+ ¼
Leesona	11	38	— ⅛
Lefc Real	306	2⅛	....
Leonard R	5	11⅛	— ⅛
Lith Am	47	7½	+ ⅛
Lockwd KB	1	3½	....
Lodge & S	63	1¼	+ ⅛
Long Wit	1	10¾	+ ⅛
LoralElect	99	33	+1⅛
LaGasSv	8	17¾	....
La Land	54	61¼	+1⅛
Lunkhm	z100	26½	....
Lucky Fri	4	15½	+ ⅛
Lynch Cp	9	9	+ ⅛
M			
Macfad Pub	1	9¼	+ ⅛
MackTrk wt	10	16¼	— ¼
Magellan Pet	46	⅛	....
Mackey Air	106	1⅜	+ ¼
Mages Spt	33	15 6	....
Magna Oil	8	4¾	+ ¼
MePSvc	2	22½	+ ⅜
Majest Sp	26	27½	+ ⅛
Mangel Str	11	31⅞	+ ⅜
MansfT&R	96	7½	+ ¼
Martin wt	9	32	— ½
Massey F	10	10⅞	....
Maule Ind	12	6⅛	— ⅛
McCullOil	71	2	....
MeadJohn	34	145¾	+ ½
Menasco	18	3⅞	....
Merrill Isl	3	7-16	....
Mesabi Iron	5	86	— ⅜
Met&Ther	1	23¼	....
Miami Ex	2	6⅜	— ¼
MichChem	19	10⅜	— ¼
Mich Sugar	12	2¼	....
MichS pf	1	11	....
Micro Hone	7	8¼	+ ¼
Microwave	5	35⅜	+ ¼
Midw Pip	3	19¼	....
Mill Fact	18	14⅝	— ⅜
Mill Wohl	2	5½	....
Min Can	1	12¼	— ⅛
Mirro Al	4	24¼	— ½
MoKanT ct	26	4⅞	— ¼
Mohawk Airl	32	3¾	+ ¼
Molyb Can	5	½	....
Molybden	15	36⅞	— ½
Molybden wt	5	23¼	— ⅜
Monog Prec	92	3⅛	+ ⅛
MonPw pf	z60	86	+2⅛
Montrose C	6	11	— ¼
MtClem	3	2⅛	....
MtVerM	1	14¾	....
MtStTT	24	24	....
MPO Vid A	14	9	— ⅛
Muntz TV	23	4⅝	....
Murphy Cp	25	19½	— ⅜
Murray Oh	1	31½	—1
MuskPRing	6	8	— ⅛
Muter Co	5	6⅞	+ ¼
N			
Nachman	1	8	....
Napco Ind	7	3⅝	— ⅛
Nat Alf Deh	10	4⅝	....
Nat Bell H	34	7¼	— ⅛
Nat Casket	z150	33	+ ....
Natl Co	14	22	....
NatElWel	1	13	+ ½
Nat Eq Rent	5	11⅝	— ½
Nat Pet	17	1 9-16	+1-16
Nat Research	63	17¾	+1
Nat Rub	2	19	....
Nat Starch	2	31⅞	+ ⅜
Nat Telefilm	20	2¾	....
Nat Un Elec	9	2	....
Natus Corp	19	16⅜	— ⅛
Nat Video A	13	20⅝	— ⅜
Nelly Don		13	— ½
Nest LeM	2	30½	— ½
NEngT&T	22	39⅞	+ ¼
NH Clock	72	1⅛	+ ⅛
NIdria M	73	9-16	....
N J Zinc	63	19¼	— ⅛
NMex&Ar	8	8¾	— ¼
New PkMng	33	1⅛	....
NY&Hon	z550	27½	+ ½
Nickel Rim	154	¼	....
Nipsing Mn	6	11-16	....
Noma Lts	31	5	....
Norf So Ry	1	[illegible]	....
NA Cem A	9	38¾	+ ½
NACem B	z50	38¼	— ¼
NoAmRoyal	6	1⅞	+ ⅛
NoCdn Oils	77	1½	....
No Rankin	139	7-16	....
Noeast Airl	8	3⅞	....
NoInPS pf	z10	83¼	+ ⅜
Novo Indus	32	6¾	+ ¼
Nuclear Am	74	3⅞	+ ⅛
O			
Occident Pet	24	4¾	— ⅛
Ogden Cp	108	13⅛	+ ⅛
Oh Brass	3	25½	+ ⅜
Okalta Oils	56	¼	....
Overs Sec	2	12¾	+ ¼
OxfordMf A	5	15½	+ ⅜
Oxford El	8	3⅞	— ¼
P			
Pac Clay	2	38½	....
PG&E 6pf	4	30⅝	+ ....
PGE 5.50 pf	1	27⅝	+ ⅛
PGErd pf	10	25⅛	....
PGErd pfA	1	25⅛	....
PG&E pf	2	23⅝	— ¼
PGE 4.50 pf	4	22¼	+ ⅛
PacLtg 4½ pf	z50	87½	+1⅛
PacLtg 4.40pf	z40	85½	+ ⅛
PacLtg 4.36pf	z50	83¾	—1
PacNorAirl	6	2½	— ⅛
Pac Pet Ltd	74	10⅜	....
Pac Pet wt	12	6⅛	— ⅛
Pac P&L pf	z25	97¾	— [illegible]
Padding A	5	52¼	—1¼
Page Her	3	24½	— ¼
Pall Corp	7	31½	— ⅛
Pancst Pet	136	1	....
Pantep Oil	82	7¼	+ ⅜
ParkPen B	8	13⅜	— ¼

	Sales (hds.)	Last	Net Chg.
Prkbg Aet	24	7⅜	+ ¼
Patino Can	3	3⅜	....
Pato Gold	18	2¼	....
Penin Met	4	9¼	....
Pentron El	13	2⅜	....
Pep Boys	2	7⅜	....
Pepperell	1	6⅜	+ ⅜
Perfect Cir	1	26½	— ½
Perfect Photo	12	46⅛	....
Peru Oils&M	57	1⅛	— 1-16
Phil Lg Dis	5	4¾	— ⅛
Phillips El	4	33⅜	— ¾
Phoenix Stl	32	7⅛	— ¼
Piasecki Airc	5	7⅞	— ¼
Pierce Ind	9	8⅛	+ ⅛
Pit&Lake E	z50	96¾	....
Pit Rwys	1	12⅝	+ ⅛
Polarad El	21	21¼	+ ⅛
Poloron A	3	2⅛	....
Polycast	30	11½	— ¼
Polymer A	9	15⅝	+ ⅛
Pow Can	z275	48¼	+ ½
Prairie Oil	16	2⅛	+ ⅛
Pratt & L	z50	61½	+ ½
Pren Hall	9	42¾	+ ¾
Preston Min	30	4 5-16	—1-16
Proct Silex	10	5⅝	— ⅛
Progress Mf	2	12⅞	— ⅛
Prophet Co	4	19⅝	— ⅜
Prov Gas	5	10⅝	— ¼
PubSCol pf	z50	85	+1⅜
Pug Sd P&T		21½	....
Pyle Nat	27	14½	+ ¾
Q			
Quebec Lith	.8	2 1-16	+ ⅛
R			
Rapid Am	8	22½	— ⅛
Rath Pk	15	16⅛	— ⅛
Rayette	3	7	....
Real E Inv	1	18⅞	....
Realty Eq	z20	4⅞	....
Reda Pump	9	19⅜	+ ½
Reeves Brd	11	3⅞	+ ⅛
Reeves Snd	50	6⅛	....
Reinsur Inv	25	2¼	....
Reis & Co	18	11-16	—1-16
Relian Ins	z500	59	+1
RemArms	9	11½	— ⅛
Repub Foil	4	14¼	— ¼
Repub Ind	13	4⅛	....
Rep Tran Ind	3	4½	— ⅛
Resistoflex	22	14⅝	— ¼
Rico Arg M	9	2½	+ ⅛
Rio Algom	15	7⅜	—3-16
Rio Gr VG	40	4¾	— ⅛
Rio Algom wt	38	5-16	....
Robin Tech	4	15	— ½
Roch G pfF	z160	80	+ ⅜
Rogers Corp	20	32	+1¼
Roose Rac	18	3⅞	— ⅛
Roxbury Cpt	2	8⅝	— ⅜
Royal Am	2	1⅞	....
Royalite	42	6½	—3-16
Russ F Ave	8	1⅝	+ ⅛
Russell FC	26	2⅛	....
Ryer&Hay	3	1⅞	....
S			
StLawrCp	22	18⅞	+ ⅜
Salem Bro	9	5⅝	....
San Carlos	1	8¼	+ ⅛
SDiego G 1 pf	1	20½	+ ....
Sapph Pet	66	9-16	+1-16
Sarcee Pet	23	⅝	....
Savoy Ind	11	9⅝	+1¼
Sayre&F	7	4¾	— ⅛
Scurry Rain	29	4⅞	— ⅛
Sbd Ply	20	3⅛	....
Sbd&W Air	87	2⅝	— ⅛
Seaporcel	8	2¼	+ ⅛
Se Cp Gen	21	2½	....
Sec Free Pet	11	3 11-16	— ⅛
Seeburg Cp	37	20⅝	— ⅛
Seeman Bro	13	20¼	— ⅜
Serrick B	10	9½	....
Servo Cp	12	1	— ⅜
Servomech	13	7¾	....
Shat Denn	1	6⅝	....
Shaw Wat	2	28⅝	....
SherwWm	2	128	....
Shoe Cp Am	2	18	+ ½
Siboney Carib	147	5-16	....
Silv Crk Prec	107	1	....
Silv Miller	90	¼	....
Silvray Lt	3	3⅛	+ ⅛
Simca	11	6	+ ⅛
Simpsons	5	28⅞	+ ⅞
SincVen Oil	z510	46¾	— ½
Singer Ltd	2	6¼	....
Slick Air	5	5⅜	....
Sonotone	9	9¼	....
So Coast	4	27½	....
SoPenn Oil	6	29⅝	— ¼
SCE 4.78 pf	2	23½	....
SCE 4.32 pf	2	21⅜	+ ⅛
SCE 42.4 pf	1	21⅛	....
SCE 4.48 pref	1	58¾	+ ⅜
So Cal Pet	2	7	....
So Mater	10	15	— ⅝
So Pipe L	2	4¾	— ¼
SoReal & Ut	3	11½	....
South Roy	3	58⅝	+ ⅞
Spen Shoe	20	29	+ ¼
Sperry R wt	35	8⅛	— ⅜
Stahl Mey	6	9¼	— ⅜
Std Dred	15	9	— ⅛
StDred pf	z250	22½	— ⅞
Std Forg	2	12⅝	....
Std Met	24	15-16	....
Std Oil Ky	10	70	+ ¾
Std Prod	23	9½	....
Std Shrs	1	24	....
Std Thom	12	3¾	....
StTube B	11	5¾	— ¼
Stanley Av	5	8¼	— ⅝
vjStanrock Ur	68	5-16	+1-16
Starret Cp	19	2¼	....
Starrett pf	1	8½	....
Statham In	4	28⅜	+ ⅛
Steel Parts	1	8	....
Sterl Al Pd	1	12⅛	— ⅛
SterlBrew	1	14⅞	....
Sterl Prec	78	2½	....
Stinnes	1	41	....
Stop Shop	23	35	+ ¼
Stroock	1	13¾	....
Stylon Cp	19	3⅝	+ ⅛
Sunair El	13	5	— ⅛
Sunset In	63	3¼	— ⅛
Supercrete	67	2	— ⅛
Sup Tool	9	3	....
Sym Way wt	4	5¼	— ¼
Sup Wind	3	2⅛	....
Syntex Cp	31	30⅞	+ ⅛
T			
Talon B	2	21½	— ⅛
Tampa El	11	38¼	+ ⅞
Taylor Int	11	5	....
Tech Oper	13	35½	+ ½
Technico	355	13¼	+ ⅞
Tech Mater	13	35	....
Tel-A-Sign	20	3	+ ⅛
Telectro Ind	13	12¼	— ⅜
Teleprom	12	9	....
Telev Ind	9	2⅞	+ ⅛
Term Hud	2	5⅞	....
Tenney Eng	4	7	+ ⅛
Terry Ind	32	1⅝	....
Texam Oil	6	1⅜	....
Texstar	11	¾	....
Textron El	7	9⅜	....
TextronInc wt	21	6½	+ ¼
TheWShov	22	16⅛	— ⅛
Thomp Star	30	1⅜	....
Thom St pf	3	8⅜	+ ⅛
Thorncl Pk	4	5½	+ ⅛
Thorof M	5	25¼	+ ¼
Thrifti A	5	24½	+ ⅛
Tilo Rf	11	18¼	— ¼
Todd Shp	6	20	....
Tonop M	1	2½	....
Tow Acc	14	3⅜	+ ⅛
vjTansCub A	106	⅛	....
Trans Lux	3	13	....
Transpt A	6	9	....
Trav-Ler	6	5⅜	— ⅛
Tri Cont wt	6	25½	+ ⅛
Triang C	11	15¼	+ ¼
U			
Unexcell Ch	13	16⅝	— ¼
Un G Can	1	15	— ¼
UnAirc Pd	25	37⅛	+ ⅛
Unit Asb	58	3 9-16	....
Un CanO&G	70	13-16	—1-16
Unit Elas	1	43	+ ⅞
Un Imp&Inv	20	5¼	+ ⅛
Un Ind Cp wt	21	1¼	— ⅛
Unit Milk	1	4⅝	— ⅛
UnNJRR	z20	170	—1
UnPac Al	6	7	....
US Air Cond	20	3⅜	....
USFoil B	59	35⅞	— ⅜
Univ Amer	23	4⅝	....
UnivCOil	5	31⅜	+ ¼
UnContain	10	6⅝	+ ⅜
UnControl	172	16½	+ ¼
Univ Insur 1	z25	28	+2½
Univ Mar 1.20	16	14	....
UtahIdS	1	8⅛	....
V			
Valspar .50	3	9	....
Vand T&R	.87t	5¼	— ¼
Van Norm wt	1	5	— ¼
Venture Cap	10	5⅞	....
Victoreen	20	13¼	— ⅜
Viewlex A	29	15	+ ¾
Vinco Cp	12	7⅝	....
VaIrC&C	18	6⅛	— ¼
Vita Food	2	16⅞	....
Vogt Mf	2	12⅛	— ⅛
Vornado	39	12½	+1
W			
Wagner Bak	19	4½	+ ⅛
Waitt &Bd	2	1	— ⅛
Waitt Bd pf	z50	27	—2
Waltham Prec	71	1¾	....
WebbKnapp	652	1⅛	+ ⅛
WebbK pf	z30	76	....
Weiman	1	3¾	+ ⅛
Wentwth	4	1¾	....
WestCdn Oil	14	⅞	....
WChem Pd	1	18⅝	— ¼
Wn Develop	13	4⅝	....
Wn Gold&Ur	19	3⅝	— ⅛
Wn Nuclear	19	2⅞	....
Wn Stk Inv	35	¼	....
WestmCl	z500	20⅜	+ ⅜
WestmInc	z75	28⅜	....
WeybergSh	z50	45⅜	+1⅞
WhiteEInt	30	½	....
WhtStagA	6	25¼	+ ¾
WichitROil	1	3¼	....
WiebStr	2	19½	—1¼
Wickes	2	29⅛	— ⅜
Wms Bros .75	4	13½	— ⅜
Williams RC	3	3⅝	....
WmsMcW	21	8¼	+ ¼
Wilson Br	18	19⅛	....
WoodNM	z700	7½	....
WrightH	27	1 1-16	—1-16
Z			
Zale Jwly	6	20¾	+ ½
Zap OffSh	18	4⅞	....
Zapata Pet	16	4½	+ ⅛
BONDS			
Am StlP 4s94	13	50	+2
BosEd 2¾s70	16	88⅛	....
Dav 6½s75	2	100½	....
DLW NJ4s93A	5	37½	....
Gen Dev 6s75	1	105	....
Hydrom 6s72A	19	124¼	— ⅜
ItalPwR 6½sct	14	59	— ¼
Lithium 5½s70	2	102	+ ½
NBellH 5½s84	15	101	....
NRes 5s76	28	98	+ ½
NThea 5½s74	1	77¼	+ ¼
Peru 3s97	3	45	....
SapphP 5s62	2	64	....
SoCalE 4⅞s82J	8	102	+ ½
SoCalE 4¾s82I	2	99⅝	....
SoCalE 3s65	6	95½	+ ¼
Webbkn 5s74	2	64	—1

NEW YORK (AP)—Approximate final total American Exchange stock sales, 1,500,000; year ago, 2,125,410. Bond sales, $140,000; year ago, $220,000.

$29½ MILLION

Power Co. Seeks Stock Bond Sale

Georgia Power Co. has applied to the Georgia Public Service Commission for authority to issue and sell $29½ million of stock and bonds during 1961.

A company spokesman said Wednesday the total includes $15½ million of 30-year first-mortgage bonds to be issued next October, 80,000 shares of a new class of preferred stock to be issued at about the same time as the bonds, and 60,000 shares of common stock to be issued in the first half of the year.

He said the common stock would be issued to Georgia Power's parent Southern Co. in two portions totaling $4½ million in February and $1½ million in June.

Proceeds of the new preferred stock issue would total $8 million, he said.

All proceeds would go toward financing the company's continuing construction, equipment and improvement programs. Public hearing on the application is to be held at 10 a.m. Wednesday, Jan. 4, at the Georgia Public Service Commission's hearing room in the State Office Building.

New York Cotton

	Open	High	Low	Close	Net Chg.
March	32.20	32.20	32.18	32.18b	unc.
May	32.65	32.65	32.65	32.65b	— 2
July				33.10b	+ 2
October	33.62	33.67	33.62	33.63b	+ 1
December	33.69	33.75	33.69	33.68b	+ 2
March	33.80	33.80	33.78	33.78b	unc.
May				33.85b	unc.
July				33.60b	+ 5

Middling spot 32.25n unchanged.
n—Nominal; b—Bid.

New Orleans Cotton

	Open	High	Low	Close	Net Chg.
March	32.12b	....	....	32.15b	+ 2
May	32.60b	....	....	32.62b	unc.
July	33.05b	....	....	33.06b	+ 3
Oct.	33.60	33.63	33.60	33.60b	+ 1
Dec.	33.60b	....	....	33.65b	+ 4
March	33.70b	....	....	33.73b	+ 2
May	33.80b	....	....	33.80b	unc.
July	33.45b	....	....	33.55b	+ 5

b—Bid.
Spot cotton closed steady and unchanged. Sales none. Low middling 25.90, middling 29.65, good middling 30.35.

Atlanta Spot Cotton

Report by Atlanta Cotton Exchange in cooperation with the USDA. Quotations are for mixed lots, equal to official standards, uncompressed in warehouse, basis middling inch 30.70c per pound (unch. from the previous close). This is 150 off New York March futures, rounded to nearest five points, which closed Wednesday at 32.18. Number of bales purchased 1,266.

Prices in Cents Per Pound

GRADE AND COLOR	15/16 inch	1 inch	1 1/32 inch	1 1/16 inch
WHITE—				

Grain Quotations

	Open	High	Low	Close	Prev. Close
WHEAT					
May	2.03¼	2.04¼	2.03¼	2.04⅛	2.03½
Jly	1.85⅞	1.86¼	1.85¾	1.86	1.85¾
Sep	1.88⅛	1.88½	1.88⅜	1.88½	1.88¼
CORN					
Mar	1.09½	1.10¼	1.09⅜	1.10¼	1.09⅝
Jly	.15¾	1.16½	1.15¾	1.16½	1.15¾
Sep	1.15⅛	1.15⅝	1.15	1.15⅝	1.15⅛
OATS					
Mar	64⅛	65¼	64¼	65⅛	64⅞
May	66⅛	67⅛	66	67	66⅛
Jly	66⅜	67½	66¼	67½	66⅜
Sep	68⅛	68½	68⅛	68½	67¾
RYE					
Mar	1.14¾	1.15⅜	1.14¾	1.15¼	1.14¾
May	1.17¾	1.19	1.17	¾1.19	.7¾
Jly	.18½	1.19½	1.18½	1.19½	1.18½
Jly	1.18½	1.19½	1.18½	1.19½	1.18½
SOYBEANS					
Jan	2.24⅛	2.26¼	2.24	2.26¼	2.24¼
Mar	2.28⅜	2.30½	2.28	2.30½	2.28½
May	2.31¼	2.33½	2.31⅛	2.33½	2.31½
Jly	2.32¼	2.34¼	2.32	2.34¼	2.32⅜
Sep	2.19⅜	2.20	2.18¾	2.19⅜	2.19⅜
Nov	2.15½	2.16¼	2.15⅛	2.15½	2.15⅜
SOYBEAN OIL					
Jan		9.76	9.84	9.74	9.84
Mar		9.63	9.74	9.63	9.74
May		9.55	9.64	9.54	9.63
July		9.40	9.46	9.37	9.46
Sept		9.10	9.18	9.10	9.18
SOYBEAN MEAL					
Jan		53.20	53.35	52.70	53.10
Mar		54.60	54.65	54.20	54.55
May		53.80	54.10	53.60	54.00
July		55.05	55.35	55.00	55.35
Aug		54.65	54.80	54.50	54.80

b—Bid; a—Asked; n—Nominal.

Egg Futures

CHICAGO (AP)—Shell egg futures:

	Sales	Open	High	Low	Close	Prev. Close
Jan.	1,024	38.15	38.60	37.75	37.85	38.15
Sept.	333	34.75	35.05	34.70	34.80	34.75
Oct.	186	34.95	35.25	34.90	34.95	34.95
FROZEN WHOLE EGGS						
Jan.	397	29.60	30.02	29.40	29.47	29.75
Oct.	10	26.40	26.40	26.00	26.00	26.40

15 Stocks In the Spotlight

NEW YORK (AP)—Sales, closing price and net change of the 15 most active stocks:

TXL Oil	115,096	17¾	— ⅛
Cer.-Teed Pd	55,800	19¾	— ⅝
Am Motors	42,600	17¾	— ¼
Stand Oil NJ	42,300	41	— ¼
Am Tel	41,893	104¾	+1¾
Bruns. Corp.	39,100	48	+ ⅞
Gen. Motors	36,100	40⅝	+ ⅛
Atlas Corp.	35,700	3⅛	+ ⅛
Penn RR	30,300	11½	+ ¼
Lehigh Coal	28,900	11¼	+ ⅝
Bethlehem Stl	26,900	38½	+ ¼
Merr Chap	25,100	8⅞	+ ⅛
US Hoff Mach	24,900	4⅜	+ ½
Gen Tel	24,000	26¾	— ¼
NY Central	23,100	16⅜	+ ⅜

Mulliniks Promoted by W. Union

G. E. Mulliniks has been named vice president-Southern Division of Western Union, G. S. Paul, vice president - operations of the telegraph company, announced Wednesday.

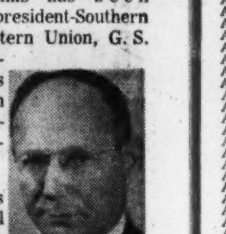
G. E. Mulliniks

Mulliniks has been general manager of the Southern Division for two years, heading Western Union operations in the nine states south of Ohio and east of the Mississippi River. He will continue this supervision from Atlanta headquarters.

Paul said Mulliniks' new title of vice president "reflects more accurately the present stature of his position." A native of Tennessee, Mulliniks began his career with Western Union as a clerk in Orlando in 1925. At various periods he has served as superintendent at Columbia and Nashville, district superintendent of the states of Kentucky, Tennessee and Mississippi, and division administrative manager in the Atlanta division headquarters.

Atlanta Produce

According to the A.M.S., on the Atlanta produce market trading and receipts were light early Wednesday. Yellow crookneck squash was weaker with other commodities steady or unchanged. Florida citrus fruits held steady.

Apples were also steady. North Carolina round type cabbage in light supply ranged 1.25-1.50 per bag, according to quality. Sweet potatoes were steady as most Georgia kiln dried Porto Rican type sold between 4.00 and 4.50.

Texas turnips sold 2.00-2.75, mostly 2.25-2.50 dozen in job lots; Texas turnip greens were 2.00-2.25 and few Alabama 1.75; Texas mustard was quoted 2.00-2.25 bushel and Georgia stock 1.50-1.75.

Alabama collards jobbed 1.25-200, mostly 1.50-1.75 dozen; few Florida 2.25-2.50 and few Georgia at 1.50-1.75 per dozen bunches and few bushels around 1.25. New offerings of Florida three dozen pascal celery jobbed 2.35-2.50 per crate. Florida Wade beans brought 3.50-3.65 and some poorer 3.00; pole beans were 4.00-4.25, very few higher and other quality 3.25-3.75. Florida bushel hampers of yellow crookneck squash jobbed 4.00-4.75, mostly 4.25-4.50; large were 2.25-2.50. Florida fancy cucumbers were 4.50 bushel; eggplant 3.00 and fair 2.00 bushel. Texas bushels of medium to large bell peppers were 4.50-5.00. Other Florida vegetables included crate endive 3.25-3.50; romaine 2.75; parsley 90 cents dozen; radishes 1.10-1.25 per basket of 30 film bags.

Steel FREE ESTIMATES and LAYOUTS
BINS BENCHES LOCKERS SHELVING CABINETS DEXION SLOTTED ANGLE
BINS & EQUIPMENT CO., Inc.
1918 Buford Hwy. N.E. TR. 2-3576

THE BIG 8% SAVINGS PLAN

- FOLLOW THE TIP OF THE ARROW to LARGER RETURNS. GEORGIA JEWELERS, INC.: A GEORGIA CORPORATION SINCE 1955 IS ACCEPTING LOANS ON AN EIGHT MONTH EIGHT PER CENT (8%) PER ANNUM BASIS. PRINCIPAL PAID BACK IN EIGHT SHORT MONTHS. YOUR INTEREST WILL BE PAID MONTHLY.
- GEORGIA JEWELERS, INC., WILL ISSUE FULL FAITH CORPORATE NOTES FOR EIGHT MONTHS, THEREBY ELIMINATING HAVING YOUR MONEY TIED UP OVER A LONG PERIOD OF TIME.
- ALL NOTES WILL BE ADEQUATELY PROTECTED BY THE ASSETS OF GEORGIA JEWELERS, INC. THIS NOTE IS NOT RENEWABLE, AND IS ISSUED TO RESIDENTS OF GEORGIA ONLY.

For further information, visit Suite 713 Volunteer Bldg. Write or telephone 525-7276 Atlanta 3, Ga., or mail coupon

NAME
ADDRESS TEL.
CITY
GEORGIA JEWELERS, INC. N
SUITE 713, VOLUNTEER BLDG.
66 LUCKIE STREET, N.W.
ATLANTA 3, GEORGIA

Complete N.Y. Stock Transactions

Traded Wednesday, 3,620,000 Shares *Traded Tuesday, 3,270,000 Shares*

NEW YORK (AP) — Following is the complete tabulation of Wednesday's stock transactions on the New York Stock Exchange:

	Sales (hds.)	High	Low	Last	Net Chg.
A					
Abbott L 1.80a	44	55½	54⅝	54⅝	—1
Abbott L pf4	2	102	101	102	—2
ABC Vend 1b	9	33¼	33	33¼	+ ¼
ACF Ind 2.50	23	38¾	38	38½	+ ⅝
ACF Wrig .40	84	16½	15⅝	16⅜	+ ⅜
Acme Sil 1e	53	16¼	16⅛	16¼	+ ⅛
Adams Ex 1.99e	6	23⅞	23⅝	23 ⅞	....
AdamsMillis .72	9	35¾	35¼	35⅝	+ ⅝
Addressog .90b	13	95¼	94½	95	— ¾
Admiral	42	11	10¾	10¾	— ⅛
Aeroquip .40b	24	23⅞	23	23⅛	+ ⅛
Air Control .50	11	11	11	11	+ ¼
Air Reduc 2.50	13	77¼	76¼	76¾	....
AJ Indust	19	4⅛	4	4	— ⅛
Ala Gas 1.60	10	31¾	31½	31¾	— ¼
Alco Prod .90e	64	13	12¾	12⅞	+ ⅛
Aldens 1.20b	21	50	49⅜	49⅜	— ⅛
Alleg Co	112	10⅞	10½	10⅝	+ ⅛
Alleg $ pf .60	15	33⅞	33	33½	+ 1
Alleg Lud 2	33	34¾	34⅛	34¼	+ ⅛
Alleg Pw 1.70	20	41⅜	40¾	40¾	— ½
Allen Ind 1.20	6	16⅜	16¼	16⅜	....
Allied Ch 1.80	19	54⅜	53⅝	53⅝	— ⅛
Allied Kid 1	5	12⅞	12⅝	12⅞	....
Allied Lab 1.30e	14	49¾	49½	49¾	+ ⅞
Allied Mills 2	1	36¼	36¼	36¼	+ ½
Allied Pd .20e	17	8¼	8	8⅛	....
Allied Strs 3	16	43⅜	42⅝	43	....
Allis Chal 1.50	118	24½	24	24⅜	+ ¼
Aloha PC 1.50r	24	27	25½	26¾	+1½
Alum Ltd .60a	248	32⅛	31½	32	+ ⅜
Alcoa 1.20	74	72⅜	70⅝	70⅞	—1⅜
Amal Sug 2.40a	2	61¾	60	61¾	+4¼
Amerace 1b	1	47⅛	47⅛	47⅛	....
Amerada 2.60	23	71	70⅝	70⅝	—1⅛
Am Ag Ch 1.60	27	25½	24½	25¼	+ ⅛
Am Airlin 1	96	21	7/32	20⅝	21 + ⅛
Am Baker 2.40	11	36½	36⅛	36½	+ ¼
Am Bk Note 1.2	1	39	38½	39	+ ½
Am Bosch .60r	99	15¼	14⅞	15¼	+ ¼
Am Brk Sh 2.40	17	38	37¾	38	+ ½
Am Bd Par 1b	22	46⅜	45⅞	45⅞	— ⅝
Am Cbl&R .30	19	8	¾	8⅝	8⅝
Am Can 2	244	34⅞	34⅜	34⅞	+ ⅜
Am Can pf 1.75	4	36¼	36¼	36¼	+ ⅝
Am Chain 2.50	7	43	42⅞	43	....
Am C Barge 1.20	61	79⅝	79¼	79⅝	....
Am Cyan 1.60	75	44⅝	43¾	43⅞	....
Am Distil 1	29	30½	29½	30¼	+⅜
Am ElPw 1.88b	32	57⅛	56½	56⅝	+ ⅛
Am Enka .65p	7	19⅞	19⅞	19⅞	+ ⅛
Am Export 1.50r	16	18¼	18	18¼	— ⅛
Am F & FPw.50	24	8¾	8⅝	8½	— ⅛
Am & F Pw .50	24	8¾	8⅝	8½	....
Am Hardw 1.60r	7	23⅞	23⅝	23⅞	+ ¼
Am HomPd 3.60a	9	183½	181⅛	181⅛	—1
Am Hospit .65	79	62	60	60½	—1½
Am Ice 1b	2	20	20	20	....
Am Intl 1.17e	2	13¾	13½	13½	— ⅛
Am Inv 1	4	20⅛	20	20⅛	— ⅛
Am M&Fdy 1.60	87	88¼	85	87¼	+2½
Am Mch&M 1.60	5	35½	35⅛	35½	+ ½
Am Met Cl 1.40	49	25	24⅝	25	+ ⅛
Am Met Pd 1	41	13¾	13⅝	13⅝	....
Am Motors 1.20	466	17⅞	17⅜	17¾	— ¼
Am N Gas 2.60	49	81¾	80	80½	+ ¾
Am News 1	4	37½	37¼	37¼	— ¼
Am Optical 2	7	59⅞	59⅝	59½	+ ⅛
Am Photo .75	36	84¾	82½	82½	—1½
Am Potash 1.20	16	43¼	42¾	42¾	— ¼
Am Ship Bd .15h	14	18⅛	17¾	18	+ ⅛
Am Smelt 1.75e	30	55⅝	54½	55	+ ¾
Am Smelt nf7	z100	136½	136	136	....
Am Snuff 2.80a	1	61	61	61	+ ¾
Am SoAfric .40e	22	23¾	23½	23⅝	+ ⅛
Am Std .80	50	12½	12¼	12⅜	+ ¼
Am StWd 1.60	10	27⅞	27⅛	27⅞	....
Am Stores 2b	2	77¼	77¼	77¼	....
Am Sugar 1.60a	27	28⅜	28⅛	28⅛	— ¼
Am Sug pf1.75	11	30½	30½	30½	+ ¼
Am Tel&Tel 3.30	423	105⅛	103¼	104¼	+1¼
Am Tob 2.30	37	65⅝	64¾	65⅛	+ ⅛
Am Tob pf6	z670	122	121¼	122	+1¼
Am Viscose 2	65	42⅞	42⅝	42⅝	+ ¼
Am Wk Wks .80	8	19⅝	19	19⅝	+ ½
Am WW pf1.37	z10	26¼	26¼	26¼	+ ½
Am Zinc .50b	6	14⅜	14⅛	14¼	+ ¼
AMF Inc .80	10	64¼	63⅝	64¼	+ ⅝
Ampex Cp	174	24⅞	24	24⅛	— ⅞
Amph Borg 1.40	26	42¼	42	42½	....
Anaconda 2.50e	95	43⅞	43⅛	43½	....
Anac W&C .75p	z200	34¼	34	34	— ¼
Anch HG 1.40	6	36	34¾	35½	+ ¾
Ander Clayt 2	6	37⅞	37½	37⅞	+ ⅛
And Pri O 1.40	9	46⅜	46¼	46¼	....
Arch Dan 2	10	34	33½	33½	....
Argo Oil 1.20b	17	39⅜	38⅝	39¼	+ ¼
Armco Stl 3	28	67½	67	67	— ¼
Armour&C 1.40	46	39⅝	39¼	39⅜	+ ¼
Armst Ck 1.40a	17	52½	51¾	51¾	— ½
Armst Rub 1.40	15	29⅞	29¼	29⅞	+ ⅝
Arnold Con .50b	z90	13½	13½	13½	....
Arvin Ind 1	25	22⅜	22⅛	22⅛	— ⅞
Ashl Oil 1b	72	21½	20⅝	21½	+ ⅝
Ashl Oil pf1.50	1	34	34	34	+ ½
Assd Dry G 2.50	6	72½	72	72	—1
As Dry pf 5.25	z40	104¾	103¾	104	+ ¼
Assoc Inv 2.60	7	53⅜	52¾	53⅜	+ ⅞
Atchison 1.20a	82	22¼	21¾	22¼	+ ½
Atchison pf.50	14	9⅝	9⅜	9⅝	— ¼
Atl City El 1.20	7	26½	26	26	....
Atl Cst Line 2a	7	45⅜	44¾	44¾	+ ½
Atl Refin 2	156	43¼	41½	43	+1⅜
Atl Ref pf 3.75	z340	78½	77¼	78½	+1⅜
Atlas Cp	364	3⅛	3	3⅛	+ ⅛
Atlas Cp pf 1	4	13¾	13¾	13¾	— ⅜
Aut Nich .30r	1	13⅜	13⅜	13⅜	....
Aut N pf 1.20	1	21¼	21¼	21¼	+ ⅜
Autom Cant .60b	41	39	38⅝	38¾	— ⅜
Avco Corp .50	209	14⅝	13½	13⅞	+ ⅜
B					
Babbitt	19	4⅝	4½	4½	— ⅛
Bald Lima .60	38	12¾	12⅝	12⅝	....
Balt G&E	1	28⅝	28	28⅝	+ ⅝
Balt & Oh .80	27	29¼	28⅝	28⅝	— ⅜
Balt O pf 4	2	54	54	54	....
Balt & O pf st 4	4	53¾	53	53	— ½
Bang & Ar .80	3	27½	27	27½	+ ½
Barber Oil 3.75t	5	71¾	71½	71½	....
Basic Ind 1	1	15⅛	15⅛	15⅛	+ ⅛
Basic Pd 1.20	17	20	18½	20	+1½
Bath Ir Wk 3	6	47½	47⅛	47½	+ ½
Bausch & L 1.20	16	41¾	40½	40½	—1¼
Bayuk Cig 2	2	33¼	33¼	33¼	....
Beat Fds 1.60b	6	54½	54⅜	54½	+ ⅜
Beaunit M 1	15	18⅛	18	18	— ⅛
Beckman In	9	19⅞	19¼	19¼	— ¼
Bech L Sav 1.70	27	49⅞	49	49⅞	— ¼
Bell & How .40b	56	53¾	52⅝	53	+ ¼
Bell Int .50r	28	12¼	12	12	— ⅛
Bendix 2.40	19	67	66½	67	....
Benef Fin 1	4	34⅜	34⅛	34⅜	—⅛
Benguet	73	1⅜	1⅜	1⅜	— ⅛
Best & Co 2	1	33⅝	33⅝	33⅝	+ ⅛
Bestwall 1.38t	11	42½	41½	41½	— ¾
Beth Steel 2.40	267	38½	38¼	38½	+ ¼
Beth Stl pf 7	12	141¼	141	141	....
Bigelow S 1.25p	8	19½	18⅞	19½	+ ⅜
Black&Dec 1.60	6	45¼	45	45	+ ½
BlawKnox 1.40b	9	32⅞	32⅝	32⅝	— ¼
Bliss&L 1.60	5	21⅞	21½	21½	— ⅛
Bliss,EW	31	16¼	16⅛	16¼	+ ⅛
BoeingAir 1.60	88	37⅝	36¾	36¾	— ⅝
Bohn Alum 1a	5	22⅝	22½	22½	....
Book of Mon 1.20	3	19¼	19¼	19¼	+ ⅛
Borden 1.50	52	61¾	59¾	61¾	+2¼
Borg Warn 2	56	35⅞	35	35⅞	+ ¼
Borg W pf3.50	z20	76½	76½	76½	....
Borman Fd .60b	19	27¾	26¾	27⅜	+1
Bos Edis 3	7	68	67	68	+1⅝
Boston&Me	6	5	5	5	— ⅜
Bos&Me pf	10	9½	9½	9½	— ⅜
Bran Airw .30e	39	8¾	8½	8⅝	+ ⅛
BridgStone .70e	34	25	24⅝	24½	— ⅝
BridgBrass pf2.25	4	39⅛	39	39	— ½
Briggs Mf	12	57⅞	57⅝	57⅝	....
Briggs&St 2a	3	50¼	49⅝	49⅝	— ⅜
Brist My 1.05e	50	65¼	64⅞	64⅞	— ⅜
Brist M pf3.75cd	3	78½	78½	78½	+1¼
BklynGas 1.20xd	6	29⅞	29⅝	29⅞	+ ½
BklyUG pf5.50	z10	107½	107½	107½	+ ½
Brown Sh 2.80	2	71¾	71¾	71¾	+ ½
Brunswick .40	360	48⅛	47⅜	48	+ ⅞
Buck Erie	52	13½	13¼	13⅜	....
Budd Co 1	70	14⅝	14⅛	14⅛	— ⅛
Buf Forge 2e	1	29	29	29	+ ½
Bullard	25	11¼	11¼	11¼	....
Bullocks 1.40	4	32⅝	32¼	32⅝	+ ⅜
Bulova .60	19	16¾	16¼	16⅜	+ ½
Burl Ind 1.20	56	17	16⅞	17	+ ⅛
Burl nf4	z50	73¾	72¾	73¾	+1¼
Burroughs 1	84	77⅜	77⅛	77⅜	— ⅜
Bush Term .50r	32	26½	26	26	—⅛
C					
Callah Mng	20	4⅛	4⅛	4⅛	....
Calumn&H .40	27	13⅞	13½	13¾	....
Camb RLk .35a	11	15⅞	15½	15⅝	+ ⅛
Campb Soup 2	32	83	81¾	82½	+ ½
Can Dry 1	6	21⅝	21½	21½	— ⅛
Can Brew 1.70	3	44½	44	44	—1
CdnPac 1.70	30	22¼	21⅞	22¼	+
Cannon M 3	2	59	59	59	— ⅝
Carb Chem 1.60	4	46¾	46⅛	46⅛	— ⅝
Carey, Phil 1.60	30	26	25⅝	25⅞	+⅜
Carlisle .40	15	11¾	11½	11½	— ⅛
Caro C&O 5	z40	92½	92¼	92¼	— ¾
Caro P&L 1.48	72	44¼	43⅝	44	+ ⅛
Carpen Stl 1.20a	25	40⅛	39⅞	40⅛	+ ⅛
Carrier Cp 1.60	16	33⅞	33⅜	33¾	+
Carrier pf 2.25	z10	39¾	39¾	39¾	....
Carr & Gen 1.70e	1	27	27	27	+ ¼
Carter Pd 1a	17	50⅜	49¾	50¼	— ¼
Case, JI	86	8⅜	8	8¼	....
Case 7 pf 7p	z570	73	72	72¼	—½
Case 2d pf .45p	22	4	4	4	....
Caterpillar 1	39	31⅛	30⅛	30⅛	— ⅜
Celanese 1.20	47	22⅝	22⅛	22½	+ ¼
Celan cv pf4.50	6	72¼	71¾	72	....
Celotex 1	10	24½	24	24	—¾
Celotex pf1	1	17¼	17¼	17¼	....
Cen Aguir 1.60	1	22¼	22¼	22¼	+ ⅛
Cen Fdy 1a	3	18¼	18¼	18¼	....
Cen Hud G 1	7	28	27¾	28	+ ½
Cen Ill Lt 1.52	4	38	38	38	+ ⅜
Cen Ill Lt pf4.50	z80	92	91½	92	+2
Cen Ill PS 1.92	3	58½	58¼	58½	+ ½
Cen & SW .96	21	40⅜	40¼	40⅜	+ ¼
Cen Soya 1.00b	14	24¾	24¼	24½	— ⅝
Century Ind .40b	1	10¼	10¼	10¼	+ ⅝
Cer de Pas 1.10b	15	32½	32⅛	32¼	— ⅜
Cert-teed .60	658	20⅜	19½	19¾	— ⅜
Cessna Air 1	11	35⅞	35	35	— ½
Chad Gold	25	4	3⅞	4	+ ⅛
Chain Belt 1.60a	3	52¾	51½	52¾	+2¾
Champ Pap 1.20	25	27⅜	26½	26½	—
Champ Spk 1.80	13	45¾	45½	45½	....
Champlin Oil 1	17	22⅛	21¾	22	+ ⅛
Chance Vgt 2	22	40½	40	40	— ⅛
Checker Mot	9	17⅛	16⅞	16⅞	— ⅛
Chemetn 1	27	21	20⅝	20⅝	— ¼
Chemway .30p	18	7½	7¼	7¼	— ⅛
Ches Cp Va 1.20b	2	32½	32⅛	32⅛	+ ⅛
Ches & Oh 4	50	60½	59⅛	60	+ ½
Chi & E Ill	4	7¼	7⅛	7¼	....
Chi & E Ill A	z110	18½	18	18	— ½
Chi Gt West 2	36	24¼	23¾	24	+ ⅛
ChMSPPac 1.50	69	13¾	13¼	13¾	....
ChMSP&P pf 5	2	52	52	52	....
Chi & NW	20	14½	13¾	13¾	— ½
Chi & NW pf	6	24	23⅝	23⅝	+ ⅜
Chi Y Ca b.50	z100	15	15	15	—1
Chrysler 1a	245	38⅛	36¼	38⅛	....
Cin G&E 1.50	44	37	36½	37	+ ½
Cin G&E pf4.75	z40	96½	95¼	96½	+ ½
Cin G&E pf 4	z30	82¼	82	82	....
Cin Mil M 1.60	7	39⅜	39	39	— ⅛
CIT Finan 2.80	7	67⅜	67¼	67⅜	+ ½
Cities Svc 2.40	43	52½	51⅞	52	— ⅛
City Invest .50	2	20½	20½	20½	— ¼
City Prod 2.60	3	45	44½	44½	—1
City Str 1	1	14⅞	14½	14⅞	....
Clairac .60	59	21¼	20⅞	21⅛	+ ⅜
Clark Equip 1.20	11	36¼	36¼	36¼	+ ½
Clev Clif 1.40a	5	39¾	39½	39½	— ¼
Clev El Ill 1.80	6	55¾	55½	55¾	+ ½
Clev & Pitt 3.50	z10	56½	56½	56½	— ½
Clevite 1.20	30	56⅛	55¼	56¼	+1
Cliett Peat 2.75e	2	61¾	61½	61¾	+ ½
Cluett P pf 7	z10	135	135	135	+1
Coca Bot NY 1	11	22½	22	22⅜	— ⅛
Colg Palm 1.20a	37	33¼	32⅝	32⅞	— ⅜
Colg Pal pf 3.50	z50	72¼	72¼	72⅛	— ⅜
Collins Rad 2.25t	39	47¾	47	47⅛	—1⅛
Colo F&Ir 1.12t	70	14½	14¼	14⅜	— ⅛
CBS 1.40b	41	37⅛	36½	37⅛	+ ⅝
Colum Gas 1.10	96	23⅜	23⅛	23¼	+ ⅛
Col Pict ¼	15	22⅝	22⅛	22½	+ ⅜
Col Carb 2.40	10	53⅞	52½	52½	— ¾
Col&S OhEl 1.80	4	51⅛	51⅛	51⅛	— ⅛
Comb Eng 1.12	24	22⅛	21¾	22	....
Coml Cred 2.80	6	71½	71	71½	—1
Coml Solv .60b	21	22⅜	22	22⅛	....
Comw Ed 2b	6	68⅛	68⅛	68⅛	+ ⅛
Comptometer	26	15⅜	14¾	14⅞	....
Conde-Nast	205	14¼	13¾	14⅛	+ ½
Cone Mills .80	15	12⅛	12	12⅛	....
Congoleum	25	8	7⅞	7⅞	....
Con Cigar 1.20a	8	38¾	38¼	38½	+ ¼
Con Edis 3	30	67⅛	66¾	66¾	— ¼
Con Edis pf 5	3	103	102¼	103	+ ½
Con El Ind 1	10	45	44	44¼	— ⅞
Con N Gas 2.30	10	51	50½	51	+ ¼
Consoln Coal 1.40	8	30	29⅝	30	+ ½
Consum Pw 2.60	3	62⅝	62⅝	62⅝	+ ⅛
Con Pw pf 4.32	z90	92½	92½	92½	— ¼
Con Pw pf 4.50	z250	92¼	91¼	91¼	— ¼
Con Pw pf 4.16	z50	84½	83½	84½	+ ½
Container 1	14	24	23¾	23¾	+ ¼
Cont Bak 2.20	10	47⅜	47	47	— ⅜
Cont Can 1.80	113	36	34¾	35½	+ ⅝
Cont Oil pf 3.75	z100	77½	77½	77½	+1
Cont Cop&S .40b	24	8	7⅞	7⅞	....
Cont Cop pf 1.25	2	20	19½	20	+1
Cont Ins 2.20	49	58½	57⅛	57⅜	— ⅜
Cont Mot .60	19	7¾	7¼	7¾	+ ⅛
Cont Oil 1.60a	29	57½	56¼	56¼	— ¾
Cont Stl 1.60a	2	35	35	35	....
Controls Am .80	6	26⅜	26⅜	26⅜	— ⅜
Cont Begs .60b	20	30¼	29⅞	30¼	+ ½
Cooper T&R .47p	20	6¾	6⅝	6⅝	— ⅛
Copper Rng .50	25	14⅛	13¾	13⅞	— ⅛
Copeland .80a	3	29¼	29	29	....
Corn Sil 2	26	32	30¼	31¾	+1½
Corn Pd 2.40	41	82	79¾	80¼	—1½
Corning Gl 1.50a	7	183	182	182	—2
Cosden Pet 1	2	18⅞	18⅞	18⅞	....
Coty Inc	1	14¼	14¼	14¼	....
Cont Ill .20e	5	4¼	4	4	— ⅛
Crane Co 2	5	46½	46½	46½	— ¼
Crm of Wh 1.60a	5	35⅞	35	35¼	—1
Crescent Pet .75r	6	19½	18⅞	19½	+ ⅜
Cresc Coal 1	2	25	24⅞	25	....
Crow Coll 1.37t	28	39⅜	39¼	39⅜	— ⅛
Crown Cork 1.00	10	43⅞	42⅞	42⅞	— ⅜
Crown Zell 1.80	1	23¼	23¼	23¼	+ ⅛
Crown Z pf 4.20	z10	89½	89½	89½	....
Cruc Stl .80	36	17¼	17	17	— ¼
Cruc Stl pf 5.25	1	88½	88½	88½	— ½
Cub AmSug .40e	1	7⅜	7½	7⅜	+ ⅜
Cudahy Pk	51	9⅛	8⅞	9⅛	+ ⅛
Cunn Drug 1.60a	1	32	32	32	+ ½
Curtis Pub .35	47	8⅛	8	8⅛	+ ⅛
Cur Pub 4 pf3a	1	50¼	50¼	50¼	....
Curtiss W 1	126	15⅝	15	15⅝	....
Curtiss WrA 2	2	30⅛	30	30	— ¼
Cutler H 2	4	72½	72½	72½	....
D					
Dan Riv M .80	15	12½	12¼	12⅜	+ ⅛
Dan Cp 2	14	32½	32	32	— ¼
Davco 1.05r	121	14⅜	13⅞	14⅜	+1⅜
Davstrom 1.20	21	30⅛	30½	30½	+ ⅜
Dayt P&L 2.40	4	55¼	55	55¼	+ ¾
DayPL pfA 3.75	z10	76	76	76	....
Decca Rec 1.20	40	38¾	37⅞	38½	+ ⅜
Deere 2	23	53¾	52⅞	53¾	+1
Del&Hud 1.85e	18	19½	19⅛	19⅛	— ⅛
Del P&L 1.20xd	3	45	44½	45	+1⅛
Delta Air L 1.20	18	28⅛	28	28	+ ⅛
Dent Sup 1a	3	24⅛	23⅞	24⅛	+ ½
Den&RGW 1	13	16⅞	16⅝	16¾	....
DeSoto Ch .30a	2	7¾	7⅝	7⅝	....
Det Edis 2.20	31	48⅞	48⅛	48⅝	+ ⅜
DetStCp 1	26	14⅜	14	14⅜	— ⅛
De Vilbiss 1.60	1	30⅛	30⅛	30⅛	+ ⅜
Diam Alk 1.80b	6	59¾	58⅞	58⅞	—1½
Diam Nat 1.60	23	37¾	37¼	37¼	— ⅜
Dia Nat pf1.50	5	29½	29½	29½	....
Diana Str 1	9	14⅝	14½	14½	....
DiGiorgio .60	1	17⅛	17⅛	17⅛	+ ¼
Diners Club 1.12t	43	24⅜	23⅝	24⅜	+ ⅜
Disney .40	7	29½	29	29½	+ ½
DisStead 1.20a	3	31½	31½	31⅞	+ ⅛
Divco Way 1.20b	8	17⅞	17⅝	17⅞	+ ⅛
Dr Pepper .60	57	14	12¼	14	+2
Dome Min .70	29	23¾	23⅜	23½	— ¼
Domin Fd 1.33e	8	18⅛	18	18⅛	....
Doug Aire	71	28⅞	28⅛	28½	....
Dover Cp 1.20	4	15	14⅞	14⅞	....
DowChem 1.40b	32	75⅝	75⅛	75⅜	— ⅛
Dress Ind 1.20	43	23⅜	23⅛	23⅜	— ⅛
Drewrys 1.60	2	29⅝	29¼	29⅝	+ ⅜
DuBoisChem .40a	12	18	17⅝	17⅞	— ⅛
Dunhill	12	8¾	8½	8⅝	— ¼
duPont 6.75e	40	188	185⅞	188	+2¼
duPont pf 4.50	5	100⅝	100½	100⅝	+ ⅝
duPont pf3.50	1	79	79	79	+1
DuqLt 1.18	17	25⅝	25⅜	25⅜	— ⅛
Duq4.20 pf2.10	z150	44	44	44	+ ¾
Duq4.15 pf2.07	z100	42¾	42½	42½	—1
Duq 4.10 pf 2.05	z30	42	42	42	....
Duq 4 pf 2	z160	41½	40¾	41½	....
Duq 3.75 pf1.87	z10	38	38	38	....
DWG Cig .80	11	19½	19	19½	+ ¼
E					
EagleP 1.20	19	23	22½	23	+ ⅜
EastAirL 1b	77	23⅜	22⅞	23	— ⅛
EastG&F 1.60	14	29½	29⅛	29½	+ ⅛
EastG pf 4.50	z20	80½	80½	80½	....
EastStl .90	69	16⅜	16	16⅜	+ ⅜
EastKod 2a	54	113¼	111¾	112¾	+1
Eaton Mfg 1.80	17	31⅝	31⅛	31¼	+ ⅛
EdisBrStr 2b	4	60½	60½	60½	— ⅜
Ekco Pd 2	9	40	39½	39½	+ ⅛
Elas Stop N 1b	1	23¼	23¼	23¼	+ ⅛
Elk Mus .3h	84	6⅛	5⅞	5⅞	— ¼
ElStorBat 2	6	50	50	50	— ¾
Elgin Watch	1	13⅛	12⅝	12⅝	— ⅛
ElPasoNG 1.30b	220	27⅞	27¼	27⅞	+ ¼
EmerEl 1b	28	52	51	52	+1
Emer Rad .37t	36	11¾	11⅜	11⅜	— ¼
EndJohn 1.60p	24	25	24½	24⅝	....
EndJohn pf4	z40	78¼	78½	78½	+ ½
Englhard .80xd	4	19¾	19½	19½	+ ⅛
Erie Lack	160	5½	5⅛	5¼	+ ¼
Erie Lack pf	z630	28	26⅝	27¼	+ ⅝
Erie & Pitt 3.50	z20	53½	53½	53½	....
Evans Pd .75p	44	11⅞	11½	11⅝	....
Eversharp 1.20	22	22⅝	21⅜	22⅝	+1¼
Ex-Cell-O 1.50	13	35½	35	35¼	....
F					
Fairb Mor 1.40	3	22½	22½	22½	—1⅜
Fair Whit	138	8⅛	7¾	7¾	— ⅜
FairWh pf 1.60	3	21	20⅝	20⅝	— ⅜
FairchEn	68	5¾	5⅝	5⅝

Bridge

By FLORENCE OSBORN

TODAY'S HAND
SOUTH DEALER
Neither Side Vulnerable

NORTH
♠ A 6 5 3
♥ 3
♦ Q 9 8 7 5
♣ A K 5

WEST
♠ 9 8 2
♥ A Q 10 8 6 3
♦ 6 2
♣ Q 6

EAST
♠ J 10 7 4
♥ K 9 4 2
♦ 3
♣ J 10 8 3

Schleifer
SOUTH
♠ K Q
♥ J 7
♦ A K J 10 4
♣ 9 7 4 2

The bidding:

South	West	North	East
1 ♦	1 ♥	1 ♠	2 ♥
3 ♦	Pass	4 NT	Pass
5 ♦	Pass	6 ♦	Pass
Pass	Pass		

Opening lead: A of ♥.

Meyer Schleifer, a West Coast champion who has few peers in play of the hand, met today's deal in a recent Los Angeles rubber bridge match and managed to make his small slam at diamonds. Intrigued with the hand. Meyer saw to it that the hand made an appearance in a duplicate contest the following week, and he was further intrigued to find that although the North-South pairs had no trouble reaching the six-diamond contract, not one declarer took more than 11 tricks.

As Meyer was telling us the story, a friend came up and said to him: "You know that six-diamond hand you showed me last night? I still can't get the answer; how does it go?"

Schleifer was pleasant but firm, advising his friend to keep working on it.

If you cannot solve the problem, you can find the winning play below, but first see if you can take 12 tricks at diamonds with the South cards after West opens the ace of hearts and shifts to a diamond.

ANSWER

South makes the small slam at diamonds by what Schleifer calls a "backward squeeze" in the black suits. He chooses this name because it is not West who is squeezed but East, who sits over dummy and has the privilege of discarding last.

Declarer takes the diamond in his hand, ruffs his remaining heart in North and plays three more rounds of diamonds, hoping that one defender is long in both spades and clubs. This is the situation:

NORTH
♠ A 6 5 3
♥ None
♦ None
♣ A K 5

WEST
♠ 9 8 2
♥ Q 10
♦ None
♣ Q 6

EAST
♠ J 10 7 4
♥ None
♦ None
♣ J 10 8

SOUTH
♠ K Q
♥ None
♦ 4
♣ 9 7 4 2

Declarer leads the four of diamonds, discarding the club 5 from the board, and East is squeezed. If East discards a spade, South will clear the king-queen of spades from his hand, lead a club to the ace-king in dummy, drop the spade jack under the ace and claim the spade 6 at the end.

If East discards a club, declarer will cash North's ace-king of clubs, re-enter his hand with the king of spades and win the 9-7 of clubs. Note that with this variation declarer does not take dummy's ace of spades.

DO YOUR WORRIES GO TO YOUR STOMACH?

Worry can cause Acid Upset... indigestion, heartburn and gas Soothe and settle the upset *fast* with TUMS! 3 rolls, 30¢.

WORDWIT by Luci

THE DO-IT-YOURSELF LAUGH GAME

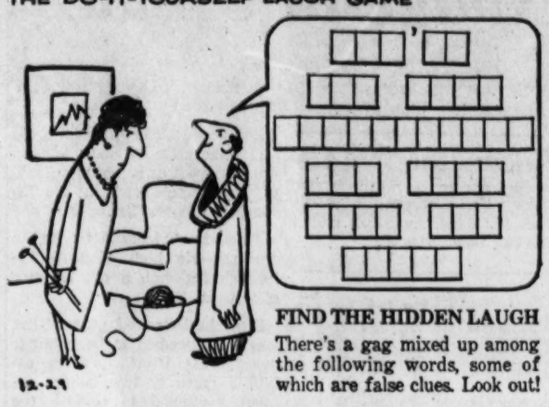

FIND THE HIDDEN LAUGH

There's a gag mixed up among the following words, some of which are false clues. Look out!

WHO'LL AWAY THIS WITH DOMESTICATE YOU LET CONTRAPTION

IMAGINATION USE YOU'VE LONG AGAIN YOUR SOCK WORK RUN

Just find the right words and fit them in the balloon above. The squares indicate the number of letters in the correct words.

DON'T LOOK... YOU'VE LET YOUR IMAGINATION RUN AWAY WITH YOU AGAIN

Detroit Battles Wave of Crime

DETROIT (UPI)—The entire 4,292-man Detroit police force was ordered on a six-day work week Wednesday as the city launched a crash program aimed at ending a wave of killings and holdups.

Police Commissioner Herbert Hart announced the new program following the death Wednesday morning of Mrs. Betty James, a 26-year-old mother of three boys, who was beaten by a Negro assailant Tuesday.

DeKalb Panel to Study Proposals to Speed Vote

A special DeKalb County committee is studying proposals to speed-up voting procedures within the county. The committee is expected to make its first report to the commissioners and the county's legislative delegation in about two weeks.

Claude Blount, chairman of the county commission, named to the committee J. O. Bowen, William Evans and Brince Manning Jr., all DeKalb County commission members; Mrs. Katherine Mann, DeKalb County ordinary, and M. O. Sams, DeKalb director of finace.

Also serving on the committee are two members from the executive committee of each of the two political parties in DeKalb.

The committee was named to study ways in which DeKalb voters might be spared long waits at the polls.

Proposals expected to come before the committee include the purchase of new voting machines, the establishment of additional voting precincts and legislative measures whereby DeKalb voters will not have to vote on "constitutional amendments in the excessive numbers and in the confusing presentation in the future."

Balubas Sent Milk by Danes

COPENHAGEN, Denmark (AP)—A Danish transport flew to Luluabourg Wednesday with 6½ tons of powdered milk for Baluba tribesmen who are starving by the thousands in the northern Congo.

SCOTLAND'S BEST DISTILLERIES PRODUCE THIS QUALITY SCOTCH WHISKY

CUTTY SARK

BLENDED SCOTS WHISKY
86 PROOF

IMPORTED BY THE BUCKINGHAM CORPORATION, ROCKEFELLER CENTER, NEW YORK

Use Journal-Constitution Want Ads For Results, Phone JA. 3-3636

HALF PRICE! $1 TUSSY WIND AND WEATHER LOTION

6-Oz. Bottle! Stock Up! 50¢

½ Price Special! 2.00 Value 1.00 plus tax Limited Time

Friendship Garden

Hand and Body Lotion

BIG 12 OUNCE SIZE... Contains six wonder-emollients including activated lanolin to soften rough skin, moisturize and heal chapping. Non-greasy, vanishes instantly. By Shulton.

ANNUAL ½ PRICE SALE! REG. $2.50 AYERS LUXURIA CREAM

9-OZ. JARS $1.25

PLUS REG. $1.75 LUXURIA SKIN LOTION $1.00 A MUST FOR AFTER CLEANSING

It's here! annual ½ price sale Desert Flower hand and body lotion

Softens
Smooths
Protects

Large 2.00 size, 8 oz., now 1.00 plus tax

New wonder drug cosmetic restores young look to skin

You can look younger. The evidence is startling—documented by doctors and research scientists, hospitals, clinics. Helena Rubinstein's Ultra Feminine® is the only wonder drug cosmetic containing both vital female hormones, estrogen and progesterone. Interacting, these hormones reactivate specific skin cells. Lines smooth out. Wrinkles due to dryness are reduced. Young skin tone is restored to mature skin.

LIFETIME GUARANTEE: Take advantage of this once-a-year sale. Helena Rubinstein promises: "Your skin must look smoother, younger in one month—then must *stay* younger looking with continued daily use of Ultra Feminine, if used as directed, or return your most recent jar for a full refund."

ONCE-A-YEAR SALE!

Because Helena Rubinstein is convinced that Ultra Feminine is her greatest cosmetic achievement, she makes this special offer so that you may discover for yourself that you can look younger. One jar will convince you!

SAVE 2.00 Large size 60-Day Supply Reg. 5.50, now only 3.50

REED'S CUT RATE DRUGS
119 ALABAMA ST. Between Broad and Whitehall
97 PRYOR ST., N.E. Corner Houston St.
5 DECATUR ST. At Five Points

ATLANTA'S LOW, LOW DRUG PRICES!
SHOP WITH CONFIDENCE AT REED'S DISCOUNT DRUGS AND SAVE!

25¢ B.C. HEADACHE POWDERS 15¢

GERITOL TONIC LIQUID $3.00 Size $1.98

79¢ RISE SHAVING BOMBS 54¢

$1.00 BRECK SHAMPOO All Types 63¢

$1 VO-5 Hair Cream 58¢

All 5c Size GUMS and CANDIES 3 for 10¢

12¢ TUMS TABLETS 3 for 19¢

REED'S CUT RATE Drugs
119 ALABAMA ST BETWEEN BROAD & WHITEHALL
97 PRYOR ST., N.E. CORNER HOUSTON ST.
5 DECATUR ST. AT 5 POINTS

SIMILAC LIQUID Per Can 21¢

ALOPHEN PILLS 100 for 39¢

PRICES GOOD THURS. THRU SATURDAY

VICKS SALVE 55c Jars 34¢

LIFEBUOY SOAP Regular Size Bars 4 for 29¢

DIAL SOAP Regular 15c Bars 3 for 29¢

EMPIRIN Compound Tablets $1.35 Size 89¢

PRIVINE NOSE DROPS Reg. $1.00 Size Cut to 69¢

½ PRICE NEVER BEFORE REG. $1.50 TABU LIPSTICKS 75¢

20¢ VASELINE WHITE CUT TO 13¢

$9.45 THERAGRAN TABLETS, SQUIBB'S, 100's $4.98

MENNEN'S 69c Size SKIN BRACER 46¢

54¢ JERGENS LOTION CUT TO 38¢

BAND AID PLASTIC STRIPS Reg. 63c Box 43¢

SPECIALS FROM DuBARRY
1.75 SKIN FRESHENER $1.00
1.75 FIRMING LOTION $1.00
3.50 YOUNG PROMISE CREAM $2.00
5.00 ROYAL NECTAR CREAM $2.50

$1.59 BAYER ASPIRIN TABLETS, 300's $1.09

$1.00 MILES ONE-A-DAY VITAMINS 69¢

$1.00 CEPACOL ANTISEPTIC CUT TO 54¢

98¢ GILLETTE BLUE BLADES, 20's 68¢

BAUME BEN-GAY FOR PAIN $1.00 TUBE 69¢

ONCE-A-YEAR REG. $5.50 JARS RUBINSTEIN ULTRA Feminine CREAM $3.50

$1.50 ANUSOL SUPPOSITORIES, 12's 99¢

CREOMULSION COUGH SYRUP 79c SIZE 54¢

PROPHYLACTIC TOOTH BRUSHES, REG. 69c 38¢

Haley's M-O LAXATIVE Reg. $1.00 Size 69¢

$1.49 SARAKA LAXATIVE $1.09

$1.00 DeWITT KIDNEY PILLS 69¢

$1.80 ANTELL FORMULA 9 89¢

69¢ SECRET DEODOR'T CR. 49¢

43¢ MAGIC SHAVE PDR. 33¢

98¢ SCHICK BLADES, 20's 69¢

$9.67 MYADEC CAPSULES, 100's $4.99

$1.25 ABDEC VIT. DROPS 89¢

TOOTH PASTE SPECIALS

COLGATE'S REG. 31c TUBES, ONLY 19¢
GLEEM 53c TUBE FREE CUP 39¢
IPANA 2 69c TUBES 69¢
STRIPE 69c WITH FREE REFRIG. BOX 49¢

1.19 DRISTAN SPRAY 89c
35c CUTICURA SOAP 26c
69c SWEETA 49c
1.00 OUTGRO 69c
65c MURINE DROPS 49c
2.50 AYER HAIR SPRAY 1.25
1.00 WOODBURY LOT 50c
1.00 Y. CLOVER TALC 50c
20c EVEREADY F. L. BATT. 2 FOR 25c
1.00 CIG. LIGHTERS 69c
1.79 WAMPOLE'S V.M. 1.29
60c HALO SHAMPOO 43c
35c ROYAL CROWN 24c
75c POND'S CREAMS 49c
69c BISODOL PDR. 49c
69c BISODOL MINTS 49c
3.25 AYDS CANDIES 2.39
39c 666 COLD LIQ. 26c
2.50 AYER HAND CR. 1.00
95c GLOVER'S MANGE REM. 69c
3.00 DAILY RATION TABS. 1.49
10.50 SUPER GERI-FERRIN CAPSULES, 100's cut to 5.98
9.95 THERAGRAN-M TABS. 5.49
7.45 ALL-BEE, VIT. C, 100's 5.37
75c VICK'S COUGH SYRUP 54c
3.50 AYER FORMULAYER 1.75
1.00 NUPERCAINAL OINT. 69c
49c SACCHARIN TABS., ¼-GR., 1,000's 29c
1.50 J.&J. DENTAL TAPE 1.09
49c RONSONOL LIGHT. FL. 33c
1.50 SERUTAN GRANULES 1.19
39c ST. JOS. BABY ASP. 28c
1.00 IRON. YEAST TABS. 69c
75c LYD. PINKHAM'S TABS. 49c
1.50 ADORN HAIR SPRAY 98c
1.50 NORFORMS, 12's 1.19
2.00 SOMINEX TABS., 36's 1.49
1.25 MERC. WAX 89c
75c S.T. 37, 5 oz. 54c
30c CALOTABS 19c
3.11 UNICAPS, 100's 1.79
6.60 ZYMACAPS, 100's 4.69
1.00 DELIMINE 69c
1.83 GELUSIL, 100's 1.29
1.25 ENND'S TABS 89c
69c OVALTINE 56c
1.00 MEN. BABY OIL 69c
1.09 SIMILAC PDR. 81c
25c EVENFLO SETS 15c
1.29 METRECAL PDR. 99c
2.00 METACINE PDR. 1.49
75c SAYMAN SALVE 54c
1.00 TRACINETS 69c
69c MUSTEROLE 48c
45c CEPACOL LOZ. 22c
45c KOTEX 29c
1.00 SLIM MINT GUM 69c

98¢ ARTRA BLEACH CRM. 69¢

$1.50 S.S.S. TONIC LIQUID 98¢

35¢ BLACK DRAUGHT LAX. 24¢

$2.49 DOLCIN TABLETS, 100's $1.69

69¢ HEET LINIMENT 49¢

69¢ TEK TOOTHBRUSHES 25¢

$1.00 SUAVE HAIR DRESS'G 69¢

$1.00 LONG AID HAIR CR. 69¢

ATLANTA'S LOW, LOW PRICES on ALL AT REED'S DISCOUNT RX'S DRUG STORES
PRICES QUOTED ON REQUEST

QUANTITY RIGHTS RESERVED—TAXES ADDED

THE ATLANTA CONSTITUTION **FOODS** *In The News*

Page 1F Thursday, December 29, 1960

Ring Out the Old Year With Fondues, Cheese Trays

By PATRICIA DEATON
Constitution Food Editor

Ring out the old—bring in the new! There's nothing more fun than planning a party for the last night of the year—New Year's Eve—a grand finale for the year as well as the holidays.

When friends gather at your house to welcome the New Year, you'll want to serve simple fare with a glamorous elegance.

Cheese is fast becoming an important part of holiday and food plans—giving as well as serving. Perhaps soon the serving of cheese at holiday time will be as traditional as the serving of other holiday favorites such as cookies, fruit cake, fruits and candies.

Cheese trays can be real hostess savers. They may be prepared ahead of time, covered with transparent wrapping and stored in the refrigerator reserving precious last minutes before guests arrive for other chores.

Remove cheese trays from refrigerator thirty minutes before serving time. Baby Gouda and Edam cheeses are at their flavorful best when served at room temperature. Garnish with greens and serve with tiny rolls, breads, fruits in season, cookies and hot beverages.

OTHER WAYS

There are other ways of serving cheeses and one is especially a favorite of winter sports enthusiasts — participants and spectators alike. The traditional cheese fondue that comes from Switzerland is happy eating when served with an American favorite food, hot crunchy French fried potatoes.

This glamorous and easy to prepare company food, simple but hearty enough to satisfy the most stimulated appetite, is served in a chafing dish or fondue dish with a party flourish that makes it special.

The dish is so old that no one knows when it had its beginning. Dating certainly from the middle ages, this subtle, deceptively simple cheese dish was first put in the form of a recipe by the master French epicure, Brillat-Savarin, almost two hundred years ago.

As a matter of fact, the master himself first introduced the dish to America, in Boston, in 1795, recording the incident in an off-hand sort of way, "Whilst passing through Boston, I taught the restaurant-keeper, Julien, to make a fondue, or eggs cooked with cheese"!

The recipe began with as many eggs as you liked, "a lump of butter, a good deal of pepper, no salt—and proceeded to gentle stirring, always in the same direction, with a wooden spoon until perfection of textures had been reached.

JUST RIGHT

When it is just right, it is placed in a hot dish over an alcohol burner to keep warm without cooking further. Then the joyful ritual of eating the succulent sauce began—each guest skewering small bits of crusty bread on a long fork, dipping deep into the fondue dish, swirling around the edge, and eating the morsel as rapidly as possible while the next guest, in turn, dips and swirls in the same direction.

It is the custom to keep the bubbly cheese mixture ever-moving in rhythmic motion as the guests dunk. Skewer the bits of crusty bread, soft part first so that the fork tines secure the crust firmly.

When the fondue has finally cooked down, the host in proper Swiss tradition must fork out tne last of the fondue, dividing it equally among the guests. There are as many ways of making fondue as there are makers of the dish.

There's something about this small melting pot that draws friends in closer and what night is more appropriate than New Year's Eve?

Why don't you try this dependably luscious variations of the classic Swiss fondue. It's guaranteed to dimple and smile with merriment.

FONDUE AMERICAINE

½ clove garlic
2 tbsp. butter
2 tbsp. flour
1½ tsp. prepared mustard
1 cup milk and cream, combined
1 cup cottage cheese
1 cup grated process American or Old English cheese
½ cup grated Swiss cheese (Emmenthaler or process Gruyere)
Bread cubes

Rub earthenware chafing dish with garlic. Add butter and melt. Stir in flour and then mustard until smooth. Pour in cream-milk mixture all at once. Immediately stir vigorously and constantly. Continue to cook, stirring until thickened. Add cottage cheese. Stir constantly until mixture is almost smooth. Add other cheeses. Stir until cheese is melted and mixture is smooth and piping hot. 3 cups fondue. Serve with bread cubes.

Another fondue, known as Quick Pizza Fondue, is quick and easy. It actually can be prepared in about 10 minutes, then kept warm in a chafing dish or fondue pot. No exotic ingredients are required.

Canned stewed tomatoes, process cheese, salt and Tabasco are the sum total of items needed although green pepper used as a garnish completes the holiday color scheme. Whenever you're preparing a cheese dish, remember Tabasco because just a little does wonders for bland flavors.

QUICK PIZZA FONDUE

1 can (1 pound) stewed tomatoes
½ teaspoon Tabisco
½ teaspoon salt
½ pound process cheese, grated
⅓ cup diced green pepper

In heavy saucepan, combine tomatoes, Tabasco and salt. Place over low heat and bring to a boil; simmer 5 minutes to blend flavors. Stir in grated cheese and cook about a minute or until melted. Pour into chafing dish or one that can be kept hot and garnish with diced green pepper. Serve with French bread. Yields 2½ cups.

For another version of fondue, try this Baked Cheese Fondue recipe.

BAKED CHEESE FONDUE

1¼ cups milk
1 tbsp. butter
2 cups small fresh bread crumbs
1 cup grated process American cheese
1 cup cottage cheese
4 eggs, separated
1 tsp. salt
⅛ tsp. pepper
½ tsp. prepared mustard
½ tsp. Worcestershire sauce

Scald milk. Stir in butter. Remove from heat; add crumbs and cheeses; mix well. Beat egg yokes slightly; add first mixture gradually, stirring constantly. Add salt, pepper, mustard and Worcestershire sauce. Fold in stiffly beaten egg whites. Pour into buttered shallow 2-qt. baking dish. Bake in pan of hot water in moderate oven, 325 degrees, 1 hr. or until a knife inserted in the center comes out clean. 6 servings.

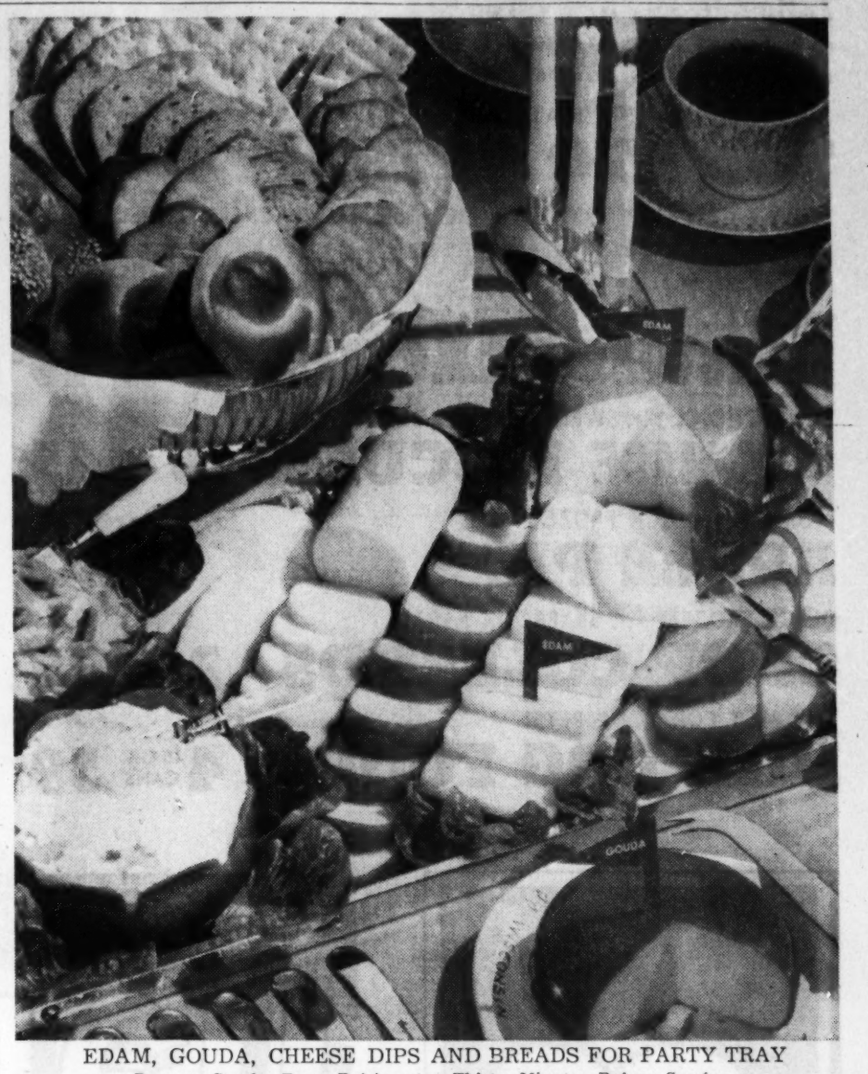

EDAM, GOUDA, CHEESE DIPS AND BREADS FOR PARTY TRAY
Remove Snacks From Refrigerator Thirty Minutes Before Serving

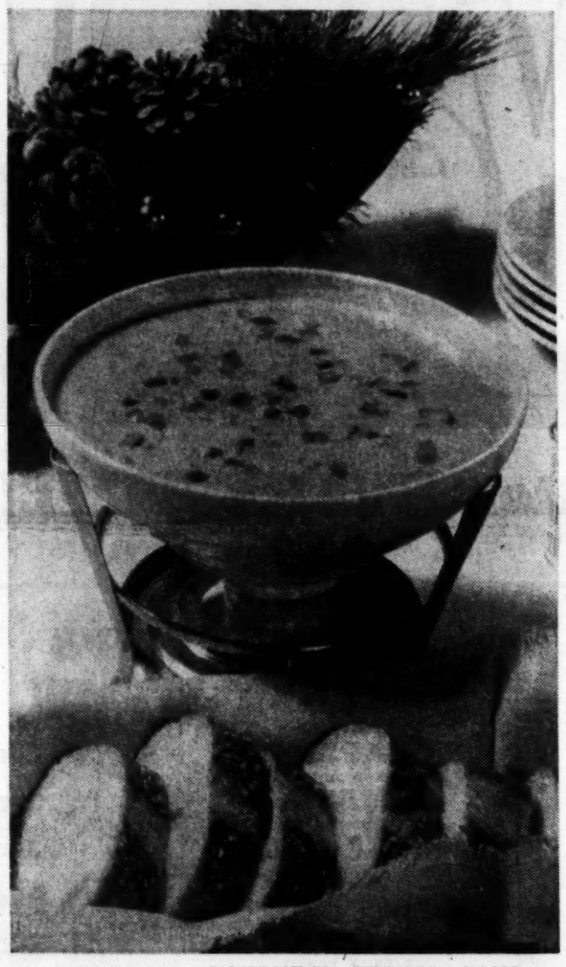

QUICK PIZZA FONDUE IN CHAFING DISH
Garnish Dip With Holiday Color Scheme

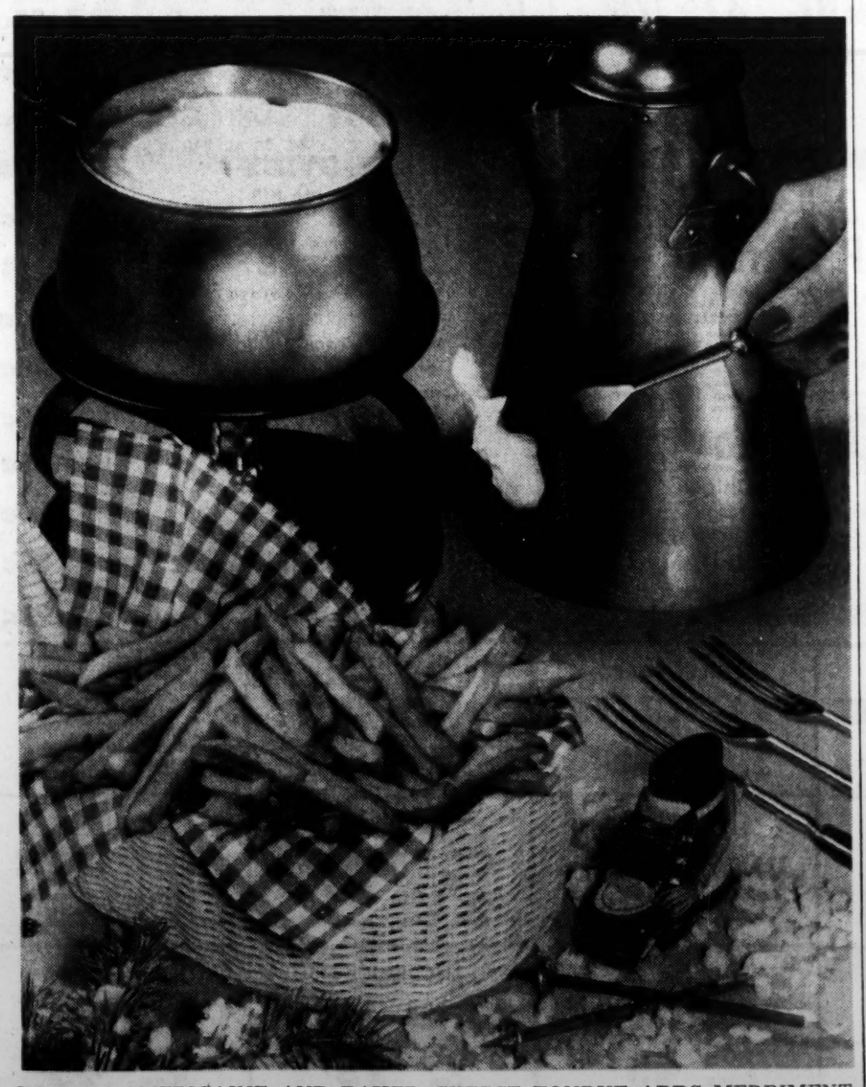

FONDUE AMERICAINE AND BAKED CHEESE FONDUE ADDS MERRIMENT
Stir Dip in One Direction to Reach Perfection of Textures

PROVE IT YOUR NEXT WASH!

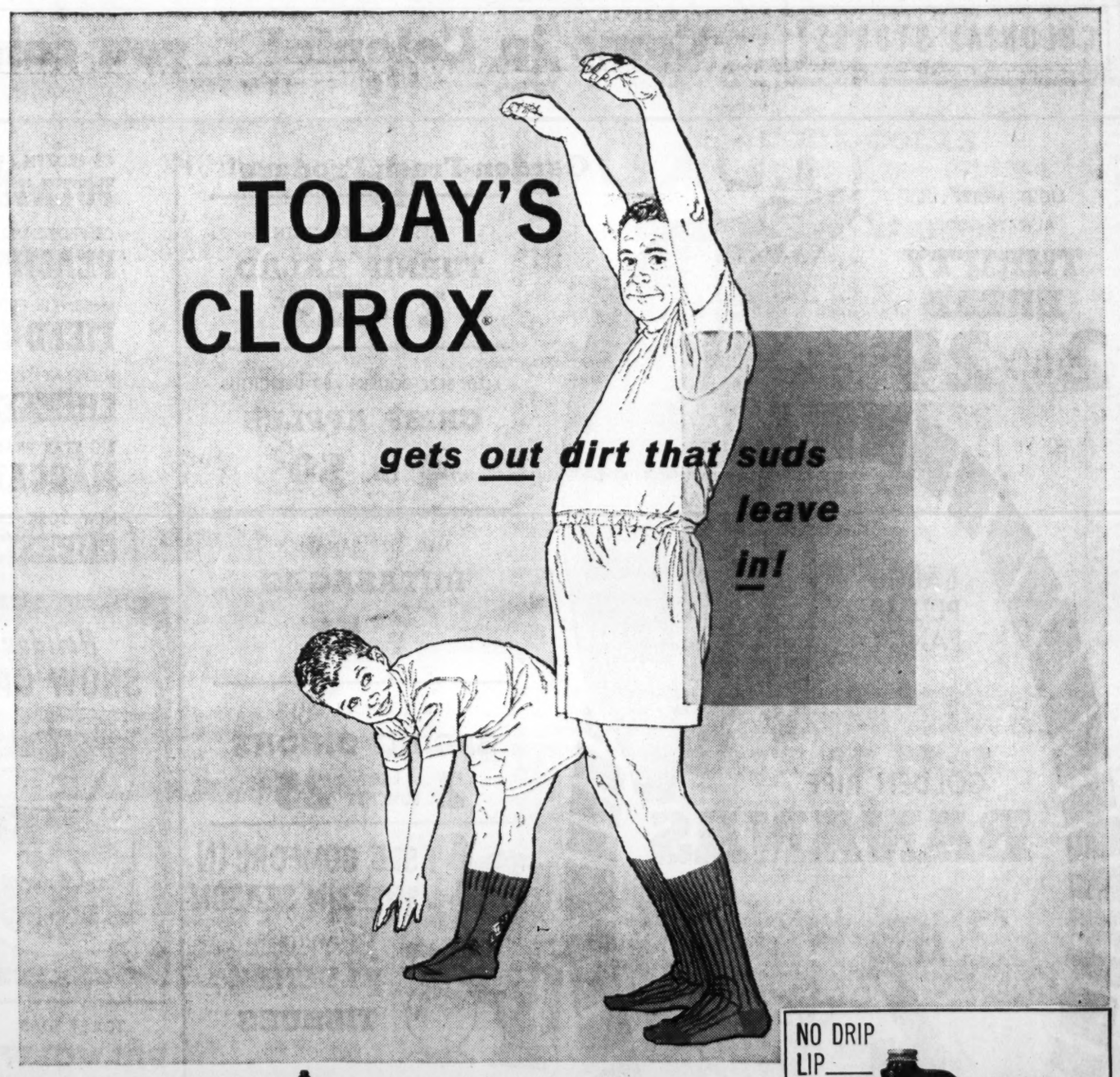

SEE WHAT HAPPENS...

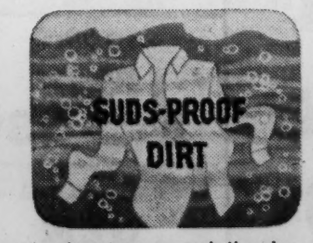

In almost every wash there's a kind of dirt neither detergent nor light duty dry bleach gets out...

To remove such gray-causing dirt, you need the special cleaning power of CLOROX bleach!

Suds, plus Clorox, give you the cleanest washes you can get... every time!

NO DRIP LIP

NOW IN THE PITCHER-HANDLE BOTTLE!

©1960, The Clorox Company

Check these CERTIFIED SPECIALS!

YOUR CHOICE . . . REGULAR OR GOLDEN
HAWAIIAN PUNCH 3 46-Oz. CANS $1

FAMOUS GEORGIA MAID BRAND
DILL PICKLES 22-OZ. JAR 25c

COLONIAL'S OWN REDGATE BRAND
TOMATO CATSUP 2 14-OZ. BOTS. 33c

LIMIT 6 CANS WITH OTHER PURCHASES . . . PACKER'S LABEL
TOMATOES STANDARD 6 16-OZ. CANS 59c

OAK HILL . . . HALVES, YELLOW
FREESTONE PEACHES 2 29-OZ. CANS 49c

YOUR CHOICE . . . SWEETMILK OR BUTTERMILK
HOM-MADE BISCUITS 6 Cans 45c

MORTON'S QUICK FROZEN
APPLE PIE 3 22-OZ. PKGS. $1

QUICK FROZEN . . . SEABROOK FARMS
CHOP COLLARDS 2 PKGS. 39c

THE BEST FOR YOUR PETS!
HILL DOG FOOD 4 16-OZ. CANS 59c

All prices and coupons listed in this ad good Thursday, Dec. 29, through Saturday, Dec. 31, 1960, only in Greater Atlanta Colonial Stores. We reserve the right to limit quantities . . . none sold to dealers.

COLONIAL STORES

We wish you and your family a...

Happy New Year!

FROM **COLONIAL STORES**

Come in Colonial... you come out better EVERY TIME!

LIGHT, MOIST . . .
ALWAYS GOOD!
THRIFTY BREAD
2 13-Oz. Loaves 29c

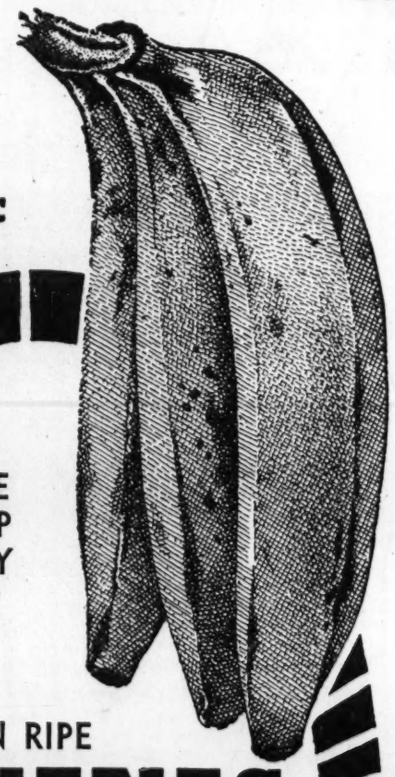

LARGE PLUMP FANCY
GOLDEN RIPE
BANANAS
2 LBS.
25c

CERTIFIED SPECIAL

Garden-Fresh Produce!

FRESH TENDER GREEN
TURNIP SALAD
2 LBS. 29c

MED. SIZE DOUBLE RED DELICIOUS
CRISP APPLES
4 LBS. 59c

MED. SIZE CANADIAN
RUTABAGAS
LB. 5c

FRESH TENDER GREEN
SPRING ONIONS
2 LGE. BUNCHES 25c

I SEE COMFORT IN SNEEZIN' SEASON

WHITE
KLEENEX TISSUES
PKG. OF 200's
2 for 31c

KLEENEX
ASSORTED COLORS
PKG. 400s 29c

CS FROZEN FRENCH FRIED
POTATOES 2 9-Oz. Pkgs. 35¢

CS FROZEN SLICED YELLOW CLING
PEACHES 16-Oz. Can 29¢

McKENZIE FROZEN . . . WITH SNAPS
FIELD PEAS 2 10-Oz. Pkgs. 39¢

NUTREAT SLICED LONGHORN
CHEESE 6-Oz. Pkg. 35¢

BIG STAR BRAND . . . PATTIES
MARGARINE 3 8-Oz. 29¢

NEW YORK EXTRA SHARP BLACK RIND
CHEESE Lb. 79¢

Holiday Delight!
SNOW CAP SPREAD

SNOW CAP SPREAD: Mix 2 4½ oz. cans Underwood Deviled Ham, 1 tbsp. minced onion. Mound on plate. "Frost" with blend of 8 oz. pkg. cream cheese, ¼ cup sour cream (or milk), 2½ tsp. sharp mustard. Serves 10-12 generously. Spread on Fritos corn chips.

Fritos® Corn Chips 6-Oz. Pkg. 29¢

UNDERWOOD® DEVILED HAM 2¼-Oz. Cans 2 for 39c

NEW YEAR'S PARTY ITEMS!

CS NATURAL JUICE
GRAPEFRUIT 46-OZ. CAN 33c

CS BRAND JUICE
TOMATO 46-OZ. CAN 33c

6-BOT. CARTON (PLUS DEPOSITS)
COCA-COLA CTN. 30c

CANADA DRY GINGER (PLUS DEPOSIT)
ALE 2 28-OZ. BOTTLES 29c

CANADA DRY SPARKLING (PLUS DEPOSIT)
WATER 2 28-OZ. BOTTLES 29c

OUR PRIDE BREAD
RYE 16-OZ. LOAF 19c

SOUTH SHORE STUFFED QUEEN TREE
OLIVES 3½-OZ JAR 35c

SOUTH SHORE 3-WAY
OLIVES 4-OZ. JAR 39c

LIPTON SOUP MIX
ONION PKG. OF TWO 35c

GRANADESIA FLAT OR ROLLED
ANCHOVIES 2 2-OZ. CANS 35c

CHEF BOY-AR-DEE MIX
PIZZA 15½-OZ. PKG. 49c

ASSORTED N.B.C. SNACK
CRACKERS 3 PKGS. $1

GORDON OR LAY POTATO
CHIPS 10-OZ. TWIN PACK 59c

PLANTER'S COCKTAIL
PEANUTS 7½-OZ. CAN 39c

PLANTER'S MIXED
NUTS 7-OZ. CAN 49c

BAYER
ASPIRIN BOT. 50'S 39c

FAMOUS
BUFFERIN BOT. 36'S 59c

STOCK UP FOR THE HOLIDAYS
ALKA-SELTZER BOT. 25'S 54c

HUDSON'S COLORED COCKTAIL
NAPKINS 2 PKGS. 50'S 25c

TOILET SOAP **PALMOLIVE** 2 Reg. Bars 21¢	TOILET SOAP **PALMOLIVE** 2 Bath Bars 29¢	DETERGENT 5c OFF LABEL **SUPER SUDS** Large Pkg. 30¢	SOAP POWDER **VEL** Large Box 33¢
CLEANSER **AJAX** 2 14-Oz. Cans 33¢	COLGATE FLORIENT AIR **DEODORANT** 5½-Oz. Can 79¢	SOAP **OCTAGON** 2 9-Oz. Bars 21¢	TOOTHPASTE **COLGATE** Economy Size 69¢
RAZOR BLADES **GEM** Pkg. 5's 30¢	McCORMICK'S **VANILLA** 2-Oz. Bottle 49¢	McCORMICK'S **CINNAMON** 1⅛-Oz. Can 19¢	McCORMICK'S **NUTMEG** 1½-Oz. Can 45¢

Whatever your taste, you'll find a coffee to please you among Colonial's all-star line-up. Pick out your favorite . . . and be sure to pick up a good supply of it, next time you shop at your friendly Colonial Store. ■ ALL-PURPOSE-CS . . . a smooth, flavorsome coffee . . . packed in vacuum cans . . . with an enthusiastic following among true coffee-lovers. ■ GOLD LABEL . . . a flavorsome, deliciously aromatic coffee which connoisseurs pronounce tops. ■ SILVER LABEL . . . a mild, yet full-strength coffee for those who like top-quality coffee at a popular price. ■ HOT CUP AND CHICORY . . . a stout, hearty coffee, with chicory added. For those who like their coffee full-bodied, vigorous . . . and at a popular price. ■ HOTEL AND RESTAURANT . . . a rich, full-flavored coffee with just enough chicory to delight those who enjoy a bright, sprightly coffee with chicory.

Colonial Stores

FRESH ROASTED

GOLD LABEL COFFEE

OUR REGULAR PRICE 65c
YOU SAVE 10c
SPECIAL THIS WEEK
LB. BAG
55c
WITH REGULAR FOOD ORDER.
LIMIT (1)

ANGEL FOOD BAR	OUR PRIDE 14-Oz. Bar	33¢
BUTTERMILK BISCUITS	2 Pkgs. of 8	29¢
SANDWICH BREAD	OUR PRIDE 24-Oz. Loaf	23¢
WHEAT BREAD 100% WHOLE WHEAT	OUR PRIDE 19-Oz. Loaf	21¢
THRIFTY DINNER ROLLS	Doz.	10¢

YOU SAVE 14c
REG. PRICE 73c

MAXWELL HOUSE COFFEE

LB. BAG
59c
WITH REGULAR FOOD ORDER.
LIMIT (1)

CERTIFIED SPECIAL

COLONIAL STORES

CHOCOLATE ECLAIRS STREITMANN	12½-OZ. PKG.	45c
INSTANT COFFEE YUBAN	6-OZ. JAR	$1.13
POPS RITE (IN OIL) POPCORN	9¼-OZ. JAR	23c
POPS RITE (WHITE OR YELLOW) POPCORN	2 10-OZ. CANS	35c
FRENCH'S CREAM SALAD MUSTARD	9-OZ. JAR	17c
FRENCH'S INSTANT MASHED POTATOES	7-OZ. PKG.	33c

SMOKED
HOG JOWL
LB. **23c**

&

REDGATE DRIED
BLACKEYE PEAS
LB. **15c**
2 LBS. **29¢**

ALL GOOD LUCK IN THE
NEW YEAR

FREE 250 EXTRA GOLD BOND STAMPS

WITH COUPONS BELOW . . . CLIP AND REDEEM AT YOUR COLONIAL STORE!

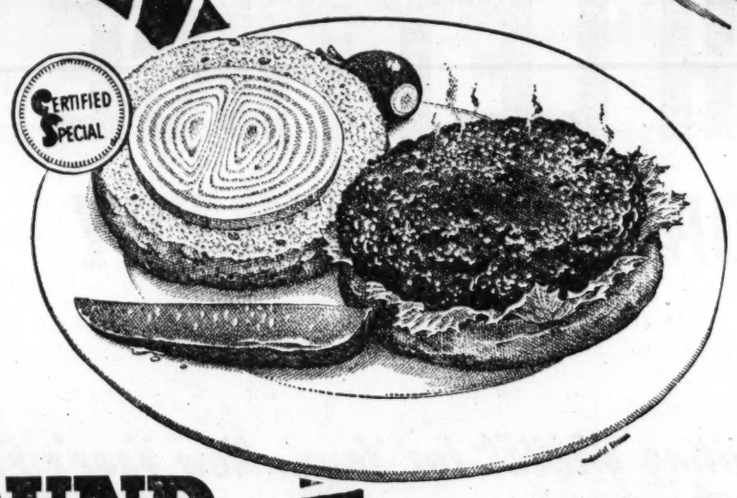

CERTIFIED SPECIAL

FRESH
QUALITY
CONTROLLED . . .

GROUND BEEF

LB. **39c**

FREE 50 EXTRA GOLD BOND stamps with coupon in this ad and purchase of 3 lbs. at $1.15

CERTIFIED SPECIAL

ROAST PORK

(Boston Butt)
4 to 8-Lb. Avg.
LB. **39c**

SLICED BACON	Scotch Treat	Lb.	49c
REDFERN FRANKS		Lb.	49c
CHIPPED BEEF	Hygrade Smoked	3-Oz. Pkg.	29c
CHIPPED HAM	Hygrade Smoked	3-Oz.	29c
GREEN SHRIMP	40 to 50 Cnt. Frozen	Lb.	69c
FISH CAKES	Gorton's Frozen	8-Oz.	29c
PIMIENTO CHEESE SPREAD	Chef Pride	8-Oz.	43c
POTATO SALAD	Chef Pride	Lb.	35c

DETERGENT FAB Large Pkg.	33¢
DETERGENT AD 50-Oz. Pkg.	75¢
MOUSE PRUFE D—CON 2-Oz. Pkg.	49¢
SKIN CREAM PACQUIN 3-Oz. Jar	65¢
DUKE'S CREAMY SMOOTH MAYONNAISE Pint Jar	37¢
MAYONNAISE Quart Jar	65¢

WORTH 50 FREE
With Purchase of 2 Cartons (Reg. or King)
COCA-COLAS
Offer Good Only at Greater Atlanta Colonial Stores
Through Saturday, December 31, 1960
Gold Bond Stamps
13-4 A-50 G-8

WORTH 50 FREE
With Purchase of Two (2) 46-oz. Cans
CS TOMATO JUICE
Offer Good Only at Greater Atlanta Colonial Stores
Through Saturday, December 31, 1960
Gold Bond Stamps
13-4 A-50 G-10

WORTH 50 FREE
With Purchase of Three (3) Lbs. Colonial's
FRESH GROUND BEEF
Offer Good Only at Greater Atlanta Colonial Stores
Through Saturday, December 31, 1960
Gold Bond Stamps
13-4 A-50 M-1

WORTH 50 FREE
With Purchase of one (1) 54c size
ALKA-SELTZER
Offer Good Only at Greater Atlanta Colonial Stores
Through Saturday, December 31, 1960
Gold Bond Stamps
13-4 A-50 G-9

WORTH 50 FREE
With Purchase of (Six 6-oz. or three 12-oz. cans)
MINUTE MAID ORANGE JUICE
Offer Good Only at Greater Atlanta Colonial Stores
Through Saturday, December 31, 1960
Gold Bond Stamps
13-4 A-50 C-6

Parmesan Tops Succulent Vegetable

Here's a wonderful way to bring those colorful, tender canned blue lake green beans to the table.

Quick and easy to make, you simply heat the colorful beans in condensed cream of mushroom soup. Serve with hard-cooked egg slices and a sprinkling of bread crumbs which have been sauteed with a bit of Parmesan cheese and summer savory. These fine beans are grown in the Pacific Northwest especially for canning. Look for the words "blue lake" on the label.

PARMESAN GREEN BEANS

- ½ cup dry bread crumbs
- 2 tbsps. grated Parmesan cheese
- ¼ tsp. summer savory
- Salt to taste
- 3 tbsps. butter or margerine
- ½ tsp. instant minced onion
- 1 (1-lb.) can cut blue lake green beans
- 1 (10½-oz.) can cream of mushroom soup, undiluted
- 3 hard-cooked eggs, sliced

Saute bread crumbs, cheese and seasonings in butter until golden brown. Add onion, mix well and set aside. Drain beans, reserving two tablespoons bean liquor. Blend soup and bean liquor in saucepan; bring to a boil, stirring constantly. Add beans and simmer until heated. Serve beans in mushroom sauce topped with slices of egg and sprinkled with the toasted bread crumbs. Makes 4 servings.

A woman banker gives her tips on

How to Save Hubby Money in 1961

Jean Rooney, Constitution staff writer, passes along the suggestions in Sunday women's section.

A&P RINGS OUT THE OLD WITH A STOREFUL OF VALUES! IT'S...

A SAVINGS SEND-OFF TO '60

FLEISCHMANN'S YEAST 3 Packages 17¢

Yellow ONIONS Medium Size 3 -Lb. Bag 19¢

Fresh CABBAGE Florida Grown Lb. 6¢

GEORGIA KILN-DRIED YAMS 2 Lbs. 25¢

FROZEN FOODS

BANQUET, CHICKEN, BEEF, OR TURKEY POT PIES 2 8-Oz. Pies 43¢

BANQUET APPLE OR CHERRY PIE 22-Oz. Size 35¢

BANQUET BEEF, CHICKEN OR TURKEY DINNERS Each 49¢

NIFTY FROZEN PANCAKES 2 8-Oz. Pkgs. 29¢

A&P BRAND Asprgs. Spears 10-Oz. Pkg. 35¢

RICH'S INSTANT Whip Topping 7-Oz. Can 33¢

FROZEN . . . BIG VALUE Nifty Waffles 5-Oz. Pkg. 10¢

SELECTED IDAHO RUSSET POTATOES 10 Lb. Mesh Bag 69¢

EXTRA LARGE ICEBERG FRESH LETTUCE Hd. 19¢

FLORIDA LARGE CELERY 2 Stalks 19¢

A&P FRUITS AND VEGETABLES ARE HARVESTED FRESH • DELIVERED FRESH • SOLD FRESH

RED HEART DOG FOOD 2 16-Oz. Cans 27¢

POISE ACTIVE DEODORANT 1¾-Oz. Size $1.25

LUSTRE CREME SPRAY NET 15-Oz. Size 99¢

LUSTRE CREME LOTION SHAMPOO 7-Oz. Btl. 79¢

Smart Resolution! SWITCH TO A&P COFFEE TASTES BETTER...COSTS LESS!

Money can't buy finer coffee! Enjoy its fresher, better flavor over the weekend!

Mild and Mellow EIGHT O'CLOCK 1-LB. BAG 57¢ 3-LB. BAG $1.65

Rich and Full-Bodied RED CIRCLE 1-LB. BAG 61¢ 3-LB. BAG $1.77

Vigorous & Winey BOKAR 1-LB. BAG 65¢ 3-LB. BAG $1.89

Inviting VALUES for Your...New Year's Party List!

LARGE OR SMALL STUFFED Sultana Olives 10½-Oz. Jar 49¢

FRESH AND CRISP Ritz Crackers 12-Oz. Pkg. 31¢

GORDON'S CRISP FRESH Riplets 5½-Oz. Bag 39¢

CANADA DRY SPARKLING WATER OR Ginger Ale 2 12-Oz. Btls. 35¢

PICKLE PATCH MIXED Sweet Pickles 22-Oz. Jar 29¢

PICKLE PATCH FRESH KOSHER Dill Pickles 28-Oz. Jar 35¢

LIBBY'S Potted Meat 2 3¼-Oz. Cans 25¢

GORDON'S Whiffen Chips 2-Oz. Pkg. 25¢

LIPTON'S ONION Soup Mix 2 Pkgs. 35¢

LIBBY'S VIENNA Sausage 4-Oz. Can 21¢

A&P SALTED VIRGINIA Peanuts 7¼-Oz. Can 29¢

EXCEL SALTED Mixed Nuts 14-Oz. Can 69¢

SUNSHINE SLICED Pimentos 2 2-Oz. Glasses 25¢

MARCAL Tea Napkins 2 Pkgs. of 80 25¢

ONLY A FEW OF A&P's HUNDREDS OF PARTY FOODS SHOWN ABOVE

BRANDYWINE STEMS AND PIECES 4 OZ. CAN 33¢

VEL MARVELOUS SUDS LARGE PKG. 33¢

Palmolive Soap 2 REG. CAKES 21¢ 2 BATH CAKES 29¢

SUPER SUDS BLUE Large 5c Off 29¢ Giant 12c Off 69¢

FAB FABULOUS SUDS Lg. 33¢ Gt. 79¢

OCTAGON LAUNDRY SOAP 2 Large Bars 21¢

AJAX CLEANSER Giant 25c 2 14-Oz. Ctns. 33¢

MORTON SALT 2 26-Oz. Ctns. 27¢ MINIATURES PKG. OF 6 19c

VEL LIQUID 12-OZ. CAN 39¢

AD DETERGENT LARGE PKG. 33¢

SWEETHEART SOAP (1c SALE) 4 REG. CAKES 33¢ 4 BATH CAKES 45¢

FLORIENT AEROSOL DEODORANT 5½-OZ. CAN 79¢

O-CEL-O SPONGES TWIN PACK 1-C SIZE 25¢

Morsels Have New Twist

The Scotch definitely are not scotch when they make their famous rich shortbread cookies.

"Almond Shortbread Strips" are delicate morsels of goodness, but with a new twist: ground almonds.

These crispy nuts add their distinctive flavor and texture to many other old favorites such as sugar cookies, oatmeal drops, chocolate refrigerator cookies.

ALMOND SHORTBREAD STRIPS

- ¾ cup *shortening*
- ½ cup *sugar*
- ½ teaspoon *almond extract*
- 4 *egg yolks*
- 2½ cups *sifted all-purpose flour*
- 1 teaspoon *salt*
- ¼ cup *ground unblanched almonds*

Cream together shortening, sugar and almond extract. Beat in eggs yolks. Sift flour and salt into creamed mixture; beat to smooth dough. Blend in almonds. Roll thin on lightly floured board, cut into strips about 2 by 1 inch. Bake on ungreased cooky sheet in moderately hot oven (375 degrees F.) 10 to 12 minutes or until brown. Makes about 5 dozen cookies.

Fancy Up Eggs

Fancy up creamed eggs by adding pimiento, green pepper and mushrooms to the sauce. Serve in patty shells.

Sometimes a child is the only one who can get help

Emergency Phone Numbers For Children to Dial

Edith Hills Coogler, Journal women's editor, reports in women's section Sunday.

BUDGETS CHEER A&P's SELECTION FOR A HAPPY NEW YEAR! IT'S...

A RINGING WELCOME TO '61

A&P STORES CLOSED SUNDAY and MONDAY JAN. 1st & 2nd

"SUPER-RIGHT" SMOKED HAMS Shank Portion Lb. 39¢ Butt Portion Lb. 49¢ Sliced Center Cut Lb. 89¢

TREASURE ISLE BREADED SHRIMP 20-Oz. Pkg. 89¢

"SUPER-RIGHT" ALL-MEAT FRANKS Lb. 49¢

"SUPER-RIGHT" HEAVY WESTERN BEEF

HAWAIIAN PUNCH Golden or Regular 3 46-Oz. Cans $1.00

GRAIN-FED BEEF CHUCK ROAST Lb. 49¢

GRAIN-FED BEEF RIB STEAKS Lb. 99¢

GRAIN-FED BEEF CUBED STEAK Lb. 99¢

FRESHLY GROUND BEEF Lb. 49¢

BONELESS STEW MEAT Lb. 69¢

BEEF SHORT RIBS Lb. 43¢

CHEF BOY-AR-DEE PIZZA PIE MIX 15½-Oz. Pkg. 43¢

DAIRY FOODS

Domestic Swiss Cheese Lb. 69¢

Cream Cheese Borden's Plain-Chive Pimiento 2 3-Oz. Pkgs. 25¢

Sour Cream Half Pint 29¢

Fresh Whipping Cream Half Pint 37¢

BIG CHEESE VALUE

MILD CHEESE Wisconsin DAISY STYLE Cheddar Lb. 55¢

TRADITIONAL NEW YEAR'S TREAT

SMOKED HOG JOWLS Lb. 19¢

SPECIAL SALE OF DRIED BLACKEYE PEAS 3 Lb. Pkg. 43¢ 5 Lb. Pkg. 69¢

MARCAL WHITE TISSUES 4 ROLLS IN PKG. 45¢

JANE PARKER FAVORITES

SPANISH BAR 19-Oz. Size 29¢

JANE PARKER

White Bread 2 13-Oz. Loaves 29¢

Rye Bread Seeded 2 16-Oz. Loaves 33¢

Peach Pie 24-Oz. Size 49¢

Colgate DENTAL CREAM 5-Oz. Tube 69¢

Halo Shampoo 7½-Oz. Size $1.00

Rapid Shave By Palmolive 6¼-Oz. Size 79¢

Wildroot CREAM OIL 3½-Oz. Btl. 69¢

BY PUREX Beads-O-Bleach 18-Oz. Pkg. 41¢

BLUING FLAKES Blu-White 2½-Oz. Pkg. 10¢

CLEANSER Dutch 2 14-Oz. Ctns. 29¢

PLASTIC CONTAINER Trend Liquid 2 12-Oz. Size 59¢

THE GREAT ATLANTIC & PACIFIC TEA COMPANY, INC.

A&P Super Markets

AMERICA'S DEPENDABLE FOOD MERCHANT SINCE 1859

Prices Effective Through Saturday Night, December 31, in These Counties:

• DeKALB • FULTON • CLAYTON • COBB

and in Gainesville, Athens, Cartersville, Griffin and Jackson

GREEN GIANT PEAS 17-Oz. Can 21¢

NIBLET'S BRAND CORN 12-Oz. Can 19¢

MEXICORN NIBLET'S 12-OZ. CAN 21¢

GREEN GIANT PEAS 16-Oz. Can 27¢ WITH TINY ONIONS

HI-HO CRACKERS 16-Oz. Pkg. 33¢

PILLSBURY OR BALLARD CANNED BISCUITS 4 Cartons of 10 37¢

NABISCO THINS ASSORTED FLAVORS 3 Pkgs. $1.00

TREND Detergent GIANT 49c 2 LARGE PKGS. 39¢

Best Wishes FOR THE NEW YEAR

BIG APPLE SUPER-MARKETS

WE GIVE S&H GREEN STAMPS

START 1961 BY SAVING MONEY at BIG APPLE WHEN YOU STOCK UP FOR THE LONG HOLIDAY WEEKEND.

TRADITIONAL SMOKED BONELESS
HOG JOWL LB. **19¢**

Blackeye Peas DIXIE CHEF 16-OZ. CAN **10¢** 2 CALIF. DRY LBS. **29¢**

LENOX PARK
EVAP. MILK
BIG APPLE'S LOW PRICE . . . . . **8** TALL CANS **$1**
PLUS FREE S&H GREEN STAMPS

LENOX PARK PURE VEGETABLE
SHORTENING 3-LB. TIN
BIG APPLE'S LOW PRICE . . . . . **59¢**

PARTY PACK DILL **PICKLES** QT. **29¢**

BLUE PLATE PURE
MAYONNAISE
BIG APPLE'S LOW PRICE . . . . . PINT **29¢**
PLUS FREE S&H GREEN STAMPS

J.F.G. REG. OR DRIP
PURE COFFEE
BIG APPLE'S LOW PRICE . . . . . LB. BAG **59¢**
PLUS FREE S&H GREEN STAMPS

FLOTILL CALIFORNIA FRUIT
FANCY PEACHES
BIG APPLE'S LOW PRICE . . . . . NO. 2½ CAN **25¢**
PLUS FREE S&H GREEN STAMPS

FLOTILL FANCY CAIF. FRUIT
COCKTAIL
BIG APPLE'S LOW PRICE . . . . . **4** 300 CANS **$1**
PLUS FREE S&H GREEN STAMPS

MRS. BELL'S PURE STRAWBERRY
PRESERVES
BIG APPLE'S LOW PRICE . . . . . 12-OZ. JAR **29¢**

NEW YEAR'S Buy!

CASE OF 24

ROYAL CROWN OR NEHI ORANGE

Save!

WITH PURCHASE OF $5.00 OR MORE

LIMIT 1 PLEASE!

69¢ PLUS BOTTLE DEPOSIT

SAVE 49¢

BIG APPLE COUPON
F-R-E-E 50 S&H GREEN STAMPS!
WITH PURCHASE OF 2 — REGULAR 69¢
Pepsodent Toothbrushes 2 for 89¢
COUPON EXPIRES DECEMBER 31, 1960

LARGE SIZE **SILVER DUST** Box **29¢**

HICKORY INN **HOT OR MILD CHOW CHOW** . . . . . Pint Jar **39¢**

FLOTIL CALIFORNIA **FANCY TOMATO SAUCE** . . . . . 3 8-Oz. Cans **25¢**

FLOTILL CALIFORNIA **FANCY TOMATO JUICE** . . . . . 46-Oz. Can **29¢**

BIG APPLE'S PURE **VEGETABLE OLEOMARGARINE** . . . . ¼-Lb. Sticks Lb. **19¢**

FREE Hi-C Bouquet ROSE OFFER!

A 12 BLOOM BOUQUET OF RED, RED ROSES IN LIFELIKE PLASTIC FOR ONLY 6 Hi-C FRUIT DRINK LABELS OR SINGLE 3 BLOOM STEM FOR 2 Hi-C LABELS
SEND TO: Hi-C, BOX 888, N.Y. 8, N.Y.
Offer expires Mar. 31, 1961

HI-C ORANGE DRINK 46-Oz. Can **35¢**

MAHATMA **LONG GRAIN RICE** Lb. Bag **15¢**

HUDSON, WHITE OR COLORS **PAPER TOWELS** . . . 2 Rolls **39¢**

LENOX PARK **PEANUT BUTTER** . . 2-Lb. Jar **69¢**

POPSRITE (IN OIL) **POP CORN** . . Economy Size 19½-Oz. Jar **39¢**

79¢ VALUE—SELECTASTE **STUFFED OLIVES** . . 10½-Oz. Jar **49¢**

SOUTHLAND **VANILLA WAFERS** Big 20-Oz. Bag **29¢**

PARSON'S **Ammonia** PINT BOTTLE **19¢**	GERBER'S STRAINED BABY'S **Egg Yolk** 2 JARS **51¢**	SWANSON FROZEN **Chicken Pies** 2 8-OZ. PIES **53¢**	HORMEL CANNED **Spam** 2 12-OZ. CANS **89¢**	DINTY MOORE **Beef Stew** 2 24-OZ. CANS **89¢**	UNDERWOOD **Deviled Ham** NO. ½ CAN **37¢**	ALL FLAVORS **Jell-O Pudding** 3 PKGS. **29¢**	RELIEVES PAINFUL DISCOMFORTS OF **COLDS** BAYER ASPIRIN FEEL BETTER FAST! 100 TABLETS **69¢**
COUNTRY KITCHEN **Syrup** 24-OZ. JAR **49¢**	**LIQUID ALL** QT. **73c** LOW SUDSING **ALL DETERGENT** 9 LB. 13 OZ. BOX **$2.33**	INSTANT **Yuban Coffee** 6-OZ. JAR **$1.13**	POSS **Brunswick Stew** 24-OZ. CAN **59¢**	MORTON HOUSE **Beef with Gravy** 16-OZ. CAN **49¢**	MORTON HOUSE **Pork with Gravy** 16-OZ. CAN **49¢**	MORTON HOUSE **Oven Baked Beans** 16-OZ. CAN **19¢**	**KOTEX** REG. BOX OF 12 **45c** WHITE OR COLORS **KLEENEX TISSUE** 400 SHEETS **29c** 200 SHEETS **2/31c**

EXTRA CASH SAVINGS

FRESH **GROUND BEEF** Lb. **39¢**

BIG APPLE SUPER-MARKETS

PORK CHOPS

FIRST CUTS! Lb. **39¢** CENTER CUTS! Lb. **59¢**

Save!

COUNTRY KITCHEN PURE PORK
SAUSAGE . . . . 2-LB. PKG. **49¢** LB. **29¢**

CENTER CUT
HAM SLICES . . . . . LB. **79¢**

SWIFT'S PREMIUM
ALL-MEAT FRANKS . . . . LB. **49¢**

ASHMORE PURE PORK
BRICK SAUSAGE . . . . . LB. **55¢**

WICKLOW OR EVERSWEET SLICED
BREAKFAST BACON . . . . LB. **49¢**

50 TO 60 COUNT
GREEN SHRIMP LB. **49¢** 5 LB. BOX **$2.45**

U.S. "GOOD" HEAVY BEEF
STEAK

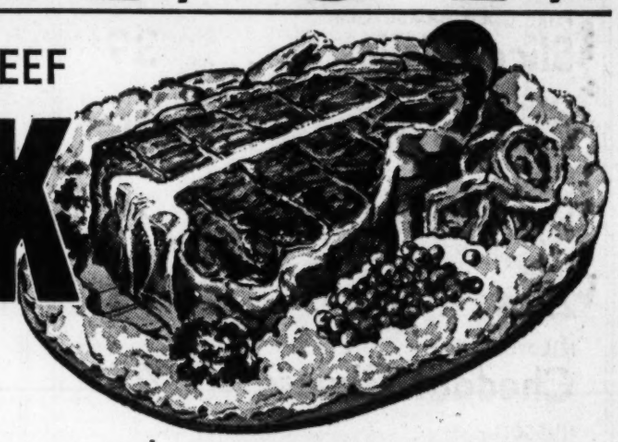

U.S. GOOD Grade

T-BONE! CLUB! RIB! ROUND!

Lb. **89¢**

SWIFT'S PREMIUM
LUNCH MEATS
SLICED BOLOGNA–PICKLE & PIMENTO LOAF–SLICED LIVER LOAF–LUNCH MEAT

Your Choice

6-OZ. PACKAGE **2 FOR 49¢**

FRUITS *and* VEGETABLES

SUNKIST LARGE **LEMONS** BIG APPLE'S LOW PRICE ..... DOZ. **39¢**

NEW CROP **CABBAGE** BIG APPLE'S LOW PRICE ..... LB. **6¢**

FRESH **COLLARDS** BIG APPLE'S LOW PRICE ..... BUNCH **19¢**

CANADIAN **RUTABAGAS** BIG APPLE'S LOW PRICE ..... LB. **5¢**

U.S. NO. 1 **YAMS** **3** LBS. **29¢**

FROZEN FOODS *STOCK-UP TIME!*

SINCE 1896 S&H GREEN STAMPS

YOU'RE DOLLARS AHEAD

PRICES IN THIS AD GOOD THROUGH SATURDAY, DECEMBER 31

U.S. GRADE A Gorton's GOLDEN GOODNESS
BREADED FLOUNDER 14-OZ. PKG. **59¢**

DIXIANA CROWDER OR
BLACKEYE PEAS 2 10-OZ. PKGS. **29¢**

SEABROOK FARMS PLAIN OR WITH CHEESE
VEGETABLE PIES 8-OZ. PKG. **10¢**

BONNEE BUTTERED
BEEF STEAKS 3 8-OZ. PKGS. **$1.00**

BIRDS EYE FRESH FROZEN
ORANGE JUICE 4 6-OZ. CANS **79¢**

KODAK SAFETY FILM

Burnt Sugar Cake Is Ace High

Ace high with card party guests when its refreshment time is a burnt sugar cake and a hot beverage.

Made from a packaged mix and baked in a rectangular cake pan, the frosted cake is then trimmed with chopped Brazil nuts.

Since these nuts are so flavor-liked, additional chopped Brazils are also added to the spicy cake batter. The nuts also contribute texture interest and give moistness to the cake.

BRAZIL NUT CARD CAKE

1 pkg. burnt sugar cake mix
1 cup finely chopped Brazil nuts

BRAZIL CARD CAKE
Nuts Give Cake Moisture

Prepare burnt sugar cake mix according to package directions. Add chopped nuts to batter. Turn into greased and floured 13x9x2-inch pan. Bake in a moderate oven (350 degree F.) 40 to 45 minutes. Cool on rack 10 to 15 minutes; remove from pan. Frost with Burnt Sugar Frosting, prepared according to directions on cake mix package, or with other favorite frosting. Make card character trim by placing heart, diamond, spade and club cutters on cake; 2 rows of 4 cutters each. Fill outline formed by cookie cutters with additional chopped Brazil nuts. Yields: 8 servings.

She comes in the morning and stays until bedtime every day

Their Unwanted and Uninvited Guest

won't go away, writes a young man to Amy Larkin, who offers him advice in The Sunday Magazine.

Let's go to Kroger
THE HAPPY WAY TO SHOP

SHOP KROGER FOR A HAPPY, THRIFTY NEW YEAR

HAPPY NEW YEAR!

KROGER U.S.D.A. INSPECTED GRADE "A" MEDIUM
Fresh Eggs
DOZ. **49c**

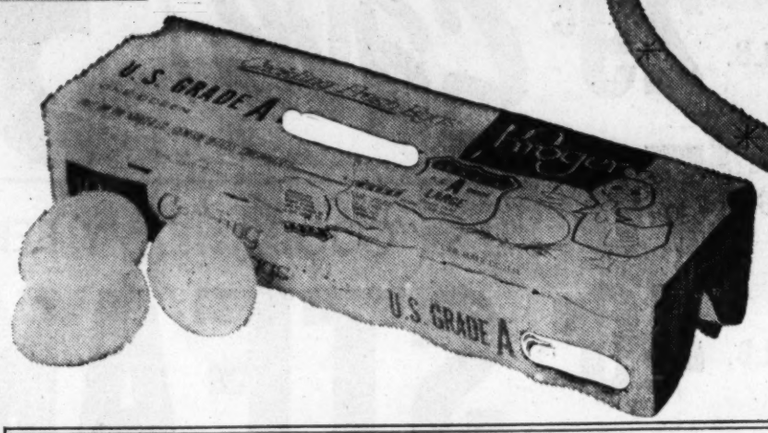

PARTY SNACKS

GALA DAY DILL
Pickles . . . . . Qt. Jar 29¢
PURE GOLD HAMBURGER
Sliced Dills . . . . Qt. Jar 39¢
KROGER
Cheese Bits . . . 6-Oz. Pkgs. 19¢
KROGER
Rye Rounds . . . 8½-Oz. Pkg. 29¢
KROGER
Zips . . . . . Lb. Pkg. 33¢
MILD DAISY
Cheddar Cheese Lb. 49¢
HUDSON
Napkins . . . . 2 80-Ct. Pkgs. 27¢

HORMEL'S
Spam . . . . . . (SAVE 10c) 12-OZ. CAN **39c**

COUNTRY CLUB FROZEN BEEF, CHICKEN OR TURKEY
Pot Pies . . . . 5 8-OZ. PKGS. **$1.00**

A NEW YEAR'S TRADITION! PENN BRAND DRIED PEAS
Blackeyes . . 2 LB. BAG **24c**

KROGER FANCY (Save 17c on 2 Cans)
Tomato Juice 2 46-OZ. CANS **49c**

KROGER PINEAPPLE- (REG. 33c)
Grapefruit Drink . 46-Oz. Can 29¢
HI-C ORANGE (REG. 35c)
Drink . . . . . 3 46-Oz. Cans $1.00
KROGER (REG. 29c)
Grapefruit Juice 2 46-Oz. Cans 55¢
HAWAIIAN
Punch . . . . . 2 46-Oz. Cans 69¢
KROGER (REG. 29c)
Catsup . . . . . 4 20-Oz. Bottles $1.00
SPOTLIGHT INSTANT (15c off label)
Coffee . . . . . 12-Oz. Jar $1.38
COUNTRY CLUB
Luncheon Meat . . 12-Oz. Can 37¢
COUNTRY CLUB (without beans) (Save 11c)
Chili . . . . . 3 15½-Oz. Cans $1.00
KROGER
Bread . . . . . 2 13-Oz. Loaves 29¢

THE COFFEE WITH THE EXTRA FLICK OF FLAVOR
J. F. G. COFFEE
Instant . . . . . 6-Oz. Jar 89¢
Regular . . . . . Lb. Bag 73¢

HERE'S ALL THE TASTY GOODNESS OF OLD-FASHIONED CORNBREAD
Quaker Oats (7¢ off)
Corn Meal Mix
5-lb. bag 36c

FOR YOUR NEW YEAR'S PARTY SERVE
OSCAR MAYER
Cocktail Wieners 7-Oz. Pkg. 39¢
Cocktail Smokies 7-Oz. Pkg. 39¢
Braunschweiger . . 8-Oz. Pkg. 35¢
SMOKED
Chipped Beef . . . 3½-Oz. Pkg. 29¢

START THE NEW YEAR RIGHT . . . SAVE TOP VALUE STAMPS!

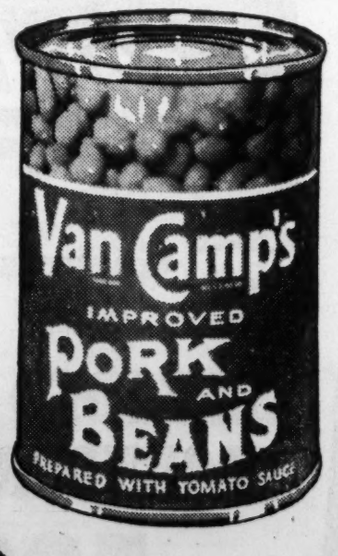

VAN CAMP'S
Pork & Beans
(save 5c)
(Limit 10, Please)
#300 Can
10c

GORDON'S
Potato Chips TWIN-PAK 10-Oz. Pkg. 59¢
Potato Chips . . . 5½-Oz. Pkg. 39¢
Twist Pretzels . . . 7-Oz. Pkg. 29¢

FOR YOUR NEW YEAR'S PARTY SERVE YOUR FAVORITE DIP WITH DELICIOUS
LAY'S
5¾-Oz. Pkg. 39¢
Dip Chips . . . . . 10-Oz. Twin-Pak 59¢

DURKEE'S SNOWFLAKE
COCONUT
3½-Oz. Pkg. 21¢ . . . . . 8-Oz. Pkg. 33¢

FIGHT COLDS WITH
Liquid Coldene . . 2-Oz. Bottle 98¢
POMPEIIAN
Olive Oil . . . . . 4-Oz. Bottle 29¢
CHEF BOY AR DEE
Pizza Mix . . . . . Pkg. 49¢

Dish Bestows Happy Content on All

Come one, come all . . . the day is brisk and here's a dish that fortifies, sustains and bestows happy content on all who eat it. That, of course, will most certainly include the family.

Or it could be guests at a supper party, or the youngsters' friends for Saturday lunch. But no matter who, where or when, you can count on this big savory casserole receiving a great big welcome.

The dish comes out of the oven, gently a-bubble, breathing of apples, of turkey, of seasonings and other savory ingredients. It's filled with onion, green peppers, pimientos, sliced olives and canned apple sauce. Not to mention ham and noodles and lots of rich gravy. And the turkey itself, of course. The dish offers a lot to eat . . . all of it hearty, relishing and satisfying.

TURKEY-HAM CASSEROLE

1 cup chopped onion
¾ cup diced green pepper
½ cup butter or margarine
1 4-oz. can whole pimientos, diced
¾ cup sliced ripe olives
½ tsp. salt
1 tsp. oregano
1½ cups diced cooked turkey
1½ cups diced cooked ham
2½ cups cooked noodles
2 cups canned apple sauce
2 tbsps. melted butter
Few grains paprika

Saute onion and green pepper in butter or margarine until lightly browned. Add pimientos, olives, salt and oregano. Using 1½ cups of noodles, place in layers the turkey, vegetables, ham and the noodles in buttered 2-quart casserole, ending with vegetable layer. Spoon apple sauce over top. Toss remaining noodles with 2 tablespoons melted butter; place in ring around edge of casserole and sprinkle with paprika. Bake in hot oven, 375 degrees, 25 to 30 minutes. Makes 6-8 servings.

MEXI-PEP
ALL PURPOSE LIQUID PEPPER SEASONING

JOURNAL-CONSTITUTION WANT ADS PAY OFF

Make a resolution now for the next year: put your

Best Foot Forward

in the kitchen, says Grace Hartley, Journal food editor, in The Sunday Magazine.

SHOP KROGER FOR FINEST QUALITY MEATS

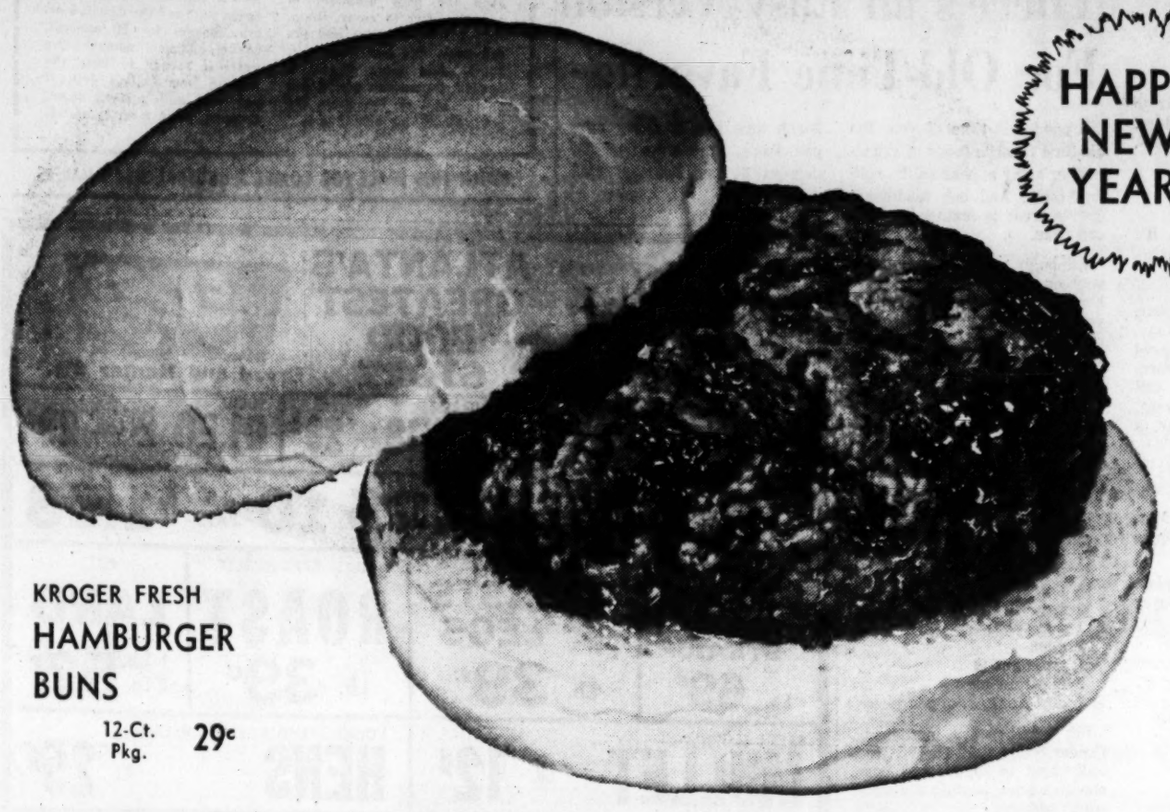

KROGER FRESH
HAMBURGER BUNS
12-Ct. Pkg. 29¢

HAPPY NEW YEAR!

FREE!!
UP TO 275 EXTRA Top Value Stamps!

When you redeem these valuable coupons, be sure to check Coupon Products and Quantities before entering the Check-Out Lanes to assure that you receive all the Top Value Stamps to which you are entitled.

100 **Worth 100 FREE** 100
With $10.00 purchase or more. This coupon effective through Dec. 31, 1960. Limit one coupon per customer, please.
Top Value Stamps
100 100

BE SURE TO STOCK UP FOR THE LONG HOLIDAY WEEK-END—WE WILL BE CLOSED MONDAY, JAN. 2

FREE 50 TOP VALUE STAMPS With purchase of 1 lb. KHAN'S AMERICAN BEAUTY ALL-MEAT FRANKS Coupon expires Dec. 31, 1960

FREE 25 TOP VALUE STAMPS With purchase of 6 10-ct. pkgs. BORDEN'S BISCUITS Coupon expires Dec. 31, 1960

FREE 25 TOP VALUE STAMPS With purchase of 24-oz. btl. EMBASSY WAFFLE AND PANCAKE SYRUP Coupon expires Dec. 31, 1960

FREE 25 TOP VALUE STAMPS With purchase of 12-ct. pkg. KROGER HAMBURGER AND WIENER BUNS Coupon expires Dec. 31, 1960

FREE 50 TOP VALUE STAMPS With purchase of 10-lb. bag IDAHO POTATOES Coupon expires Dec. 31, 1960

KROGER'S FINEST, FRESH, LEAN
Ground Beef (3 lbs. $1.15) . . . . . Lb. **39¢**

FRESH FROZEN CHOPPED (5-Lb. Box $2.89)
Beef Steaks . . . . Lb. 59¢

WILSON'S CERTIFIED 20 TO 24-LB.
Tom Turkeys . . . . . Lb. 39¢
SWIFT'S FANCY HEN
Butterball Turkeys . . . . Lb. 53¢
FANCY PACKER GRADE HALF OR WHOLE
Smoked Hams . . . . . Lb. 53¢
Oscar Mayer (YELLOW BAND)
Sliced Bacon (2-Lb. Thick Sliced . . . 99c ea.) Lb. **59¢**
FRESH
Pork Jowls . . . . . Lb. 19¢
SMOKED
Pork Jowls . . . . . Lb. 25¢

KROGER'S FINEST
Fresh Fryer Breasts (5 lbs. $2.39) . . Lb. **49¢**
Drumsticks (5 lbs. $1.89) Lb. **39¢**
U.S. GOV'T INSPECTED FOR WHOLESOMENESS!!

NEW FLORIDA, FIRM, CRISP
Cabbage . . . . Lb. **5¢**

NEW CROP, TENDER
Pole Beans . . . 2 Lbs. 39¢
1ST-OF-THE-SEASON FLORIDA NEW
Red Potatoes . . 3 Lbs. 29¢
LONG GREEN SLICERS
Cucumbers . . . 3 for 25¢
GEORGIA GROWN
Bunch Collards . . Bunch 19¢

SUNKIST, FULL OF JUICE
Lemons . . . . . Doz. **39¢**

KROGER
Cookies . . . . . 1-Lb. Bag 39¢
SPOTLIGHT
Coffee . . . . . Lb. Bag 57¢
KROGER NATURAL SLICES
Swiss Cheese . . . 6-Oz. 33¢

SPICE
Drops . . . . . 24-Oz. Pkg. 39¢
STOKELY'S
Party Peas . . . . . No. 303 Can 31¢

STOKELY'S
Succotash . . . . . No. 303 Can 23¢
Cut Asparagus . . No. 300 Can 33¢
EMBASSY WAFFLE AND PANCAKE
Syrup . . . . . 24-Oz. Bottle 39¢

FOR A REAL BREAKFAST TREAT SERVE YOUR FAMILY
Oscar Mayer Little Fryer SAUSAGE LINKS
8-Oz. Pkg. 35¢ Lb. Pkg. 69¢

FROM GEORGIA KITCHENS

Children Treasure Fancy Shapes Made From Her Ginger Cookie Recipe

Since it is impossible for me to test each of the recipes, I assume that you have already tested them in your kitchens. If there are any recipes that you want or have, don't hesitate to write.

PATRICIA DEATON,
Constitution Food Editor.

THESE OLD-FASHIONED GINGER CAKES are favorites of my family. Children enjoy cutting out their own cookies.

The dough can be kept in the refrigerator and used anytime. Roll out and cut into fancy shapes or roll out like a flat biscuit.

OLD-FASHIONED GINGER CAKES

3 eggs
1 cup sugar
1 cup cane syrup
1 cup cooking oil
1 tbsp. soda
2 tbsp. vinegar
1 tbsp. salt
1 tbsp. ginger

Combine sugar, eggs, cane syrup and cooking oil. Dissolve soda in vinegar. Add salt and ginger with soda mixture to first mixture. Sift enough flour into ingredients to make a stiff dough. Roll out ½-inch thick and cut. Bake in 350 degree oven for 20 minutes or until done.

MRS. ROY W. BUSH
Colquitt, Georgia

I WISH SOMEONE WOULD SEND in a good recipe for Marshmallow Cake.

MRS. W. H. LEDBETTER
Jefferson, Georgia

IN THE "ANNIE DENNIS" COOKBOOK, there is an old-fashioned recipe for Lady Baltimore Fruit Cake. I have been trying to locate the recipe and if any of your readers can help me, I would be most grateful.

MRS. PANSY PAUL BAILEY
Cuthbert, Georgia

I ENJOY THIS COLUMN OF interesting, old-fashioned recipes so very much. Here is my favorite recipe for Virginia Cornmeal Pound Cake. It will become a favorite in your home.

VIRGINIA CORNMEAL POUND CAKE

½ cup shortening
½ tsp. nutmeg
¾ cup honey or sugar
2 eggs
1½ tsp. baking powder
1¼ cups fine ground cornmeal
¼ tsp. salt
½ cup cake flour
½ cup milk

Beat shortening and add sugar, creaming well. Add eggs, lightly beaten. Sift all dry ingredients together and add alternately with milk. Pour into a well-greased loaf pan and bake at 350 degrees F., for 35 minutes. When cool, sprinkle with powdered sugar.

MRS. C. SIRLES
Atlanta, Georgia

EIGHT OR NINE YEARS AGO, I got a recipe out of this paper for Lemon Cheese filling. The filling was juicy and wonderful.

I have lost it and would be so glad if somebody would send me the recipe.

Here is a recipe for W. H. of Atlanta. The recipe can be used as an old-fashioned Cornbread pone or Spoon Bread.

SPOON BREAD

2 cups corn meal
½ cup shortening
2 tsp. baking powder
1 tsp. salt

Sift meal into a bowl with salt and baking powder. Add shortening and sweet milk and make a stiff batter. To make pone Cornbread, use less milk.

MRS. COREY BENTLEY
Crawfordville, Georgia

So many times I wish for a delicious fruit cobbler and my family's favorite is cherry.

FAVORITE CHERRY COBBLER

1 can cherries with juice
½ cup water
3 tbsp. butter
1 cup sugar

Place ingredients in a cobbler dish.

TOPPING

1 cup flour
½ cup sugar
3 tbsp. butter
½ cup milk

Cream sugar with butter. Add milk and sift in flour. Mix to cake batter stage. Drop by spoonfuls on top of cherry mixture. Bake at 400 degrees F. until crust is done. You can use apples, peaches or berries in place of the cherries.

MRS. RICHARD POUNDS
Chamblee, Georgia

HERE'S A REAL OLD Watermelon Rind Preserve recipe. It's real good and not too hard to prepare.

WATERMELON RIND PRESERVES

After the rind is prepared, weigh 8 pounds of rind and place in rather salty water for a day and night. On the following day, place the rind in fresh water to which 2 tablespoons of powdered alum is added. Let stand a day and night. On the following morning put the rind in fresh cold water and boil until a straw will pierce the rind. Drain and add 8 pounds of sugar and a fresh, sliced pineapple. Boil until clear. If rind begins to turn white, a little water must be added.

MRS. W. DREW MORGAN
Dawson, Georgia

WHILE READING YOUR FOOD COLUMN, I noticed that Mrs. W. D. Fuller of Thomson, wants a recipe for Coconut Pineapple Cake. This is a favorite of mine.

By omitting coconut and pineapple, you have a delicious plain cake. The recipe makes 3 large layers when baked in 9-inch layer pans.

COCONUT PINEAPPLE CAKE

3 cups flour
½ tsp. soda
½ tsp. baking powder
¾ tsp. salt
2 cups sugar
1 cup shortening
4 eggs
1 cup buttermilk
1 tsp. vanilla
½ cup crushed pineapple, well drained
½ cup coconut, flaked or grated

Sift together in a small bowl, the flour, soda, baking powder and salt. Cream together the sugar and shortening. Beat eggs with creamed mixture until fluffy. Add dry ingredients alternately with buttermilk. Add vanilla and beat about 3 minutes. Fold in pineapple and coconut. Bake in 10-inch tube pan at 350 degrees F. for 1 hour.

MRS. J. H. THACKER
Turnerville, Georgia

TWENTY-FIVE YEARS AGO this recipe for Lane Cake appeared in The Constitution. It has been a favorite of mine since then.

LANE CAKE

10 eggs
2 cups sugar
1 tbsp. lemon flavoring
5 cups flour
1 cup rich milk
½ cup water
4 tsps. baking powder
2 cups butter or 1½ cups creamed shortening

Beat eggs until thin. Cream butter and sugar, add eggs to mixture. Continue to beat. Add milk and water in which the baking powder has been added. Add flour which has been sifted, then the flavoring. Cook in three layers.

FILLING

5 egg yolks
1 glass of wine
2 tbsps. cornstarch
1 cup sugar
1 cup raisins
1 cup nuts
2 cups coconut

Beat egg yolks, add sugar and wine. Cook in double boiler until thick. Add cornstarch dissolved in water. Remove from fire, add other ingredients. Spread ½-inch thick between layers and on top.

MRS. DICK ENGELBERT
Atlanta, Ga.

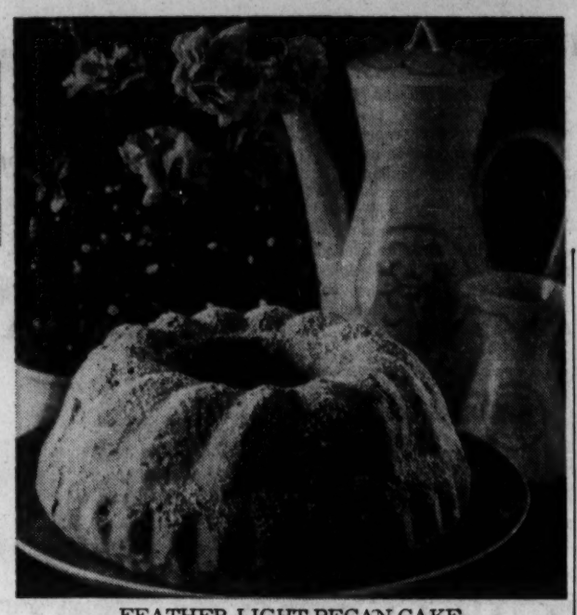

FEATHER-LIGHT PECAN CAKE
Please Almost Every Taste With Coffee

There's an Easy Version For Old-Time Favorite

Around this time of year the old-time favorite foods of grandmother's day appear on the holiday table. And one traditional festive treat is feather-light pecan cake.

Although you probably have your own recipe for pecan cake, here's an easy version, which you may want to try. In this recipe the addition of tangy sour cream gives the delicate-textured cake its unique flavor.

Whether it is served at an open house buffet or at coffee time, this delicious-tasting pecan cake is sure to please almost every taste.

PECAN CAKE

2 cups sifted flour
½ tsp. baking soda
½ tsp. baking powder
½ tsp. salt
½ cup butter
1 cup sugar
2 eggs
1 tsp. vanilla
1 cup sour cream
1 cup finely chopped pecans

Sift together dry ingredients. Cream butter until fluffy. Gradually beat in sugar. Add eggs, one at a time, beating well after each addition. Stir in vanilla. Blend in flour mixture and sour cream in thirds, mixing just until smooth. Fold in pecans. Turn batter into greased and floured 9-inch tube pan or fancy cake pan. Bake in moderate oven 350 degrees F. one hour or until done.

Fruit Salad Is Winter Treat

A tasty winter fruit salad is made with slices of orange arranged on iceberg lettuce leaves. Sprinkle with minced fresh rosemary or green onion and serve with French dressing.

Croquettes Change With Mashed Potato

Thinking of preparing salmon croquettes for lunch or supper? For a change, try adding mashed potatoes instead of bread crumbs to the flaked salmon and egg. Season with lemon as well as salt and pepper.

TEAR OUT AND SAVE

SERVE WITH PRIDE
COMET
THE MODERN
RICE
VITAFIED WITH VITAMIN B1

COMET RICE HOPPING JOHN

Approximate cost—28c — Main Dish — Serves 4

1 cup uncooked Comet Rice
¼ lb. salt pork or bacon
1 cup dried black-eyed peas (or other dried peas)
Salt and pepper to taste

Soak the peas overnight in enough water to cover. Drain. Add 2 cups of water and the salt pork, and boil slowly 1½ hours. Add more water, if needed, during this period, but at the end of 1½ hours the peas should be almost dry.

Add 2 cups hot water, 1 teaspoon salt, and the Comet Rice. Stir. Simmer for 20 minutes. (Again, add small amount extra water if needed to keep the mixture from boiling dry). If you wish, add a small onion, chopped, when meat is added.

WATCH THIS SPACE FOR COMET'S UNUSUAL MENU MAKERS

SUPER CHIEF MARKET
2 BROAD ST., N.W.
HAPPY NEW YEAR!

HOG JOWLS Lb. 19c
FRESH FAT HENS Lb. 29c
YOUNG TENDER CAPONS Lb.
BLACKEYE PEAS PKG. 15c
LEAN FRESH PORK SHOULDER LB. 29c
HAMS WHOLE OR HALF LB. 49c PICNICS LB. 29c
5 SMALL CANS PET MILK 25c With $1.00 Meat Purchase
SUGAR 2 LB. BAG 19c With $1.00 Meat Purchase
TENDER BEEF ROAST Lb. 37¢
PURE LARD 1-lb. Ctn. 15¢
LOIN AND CLUB STEAK Lb. 49¢
MEATY—TENDER Rump Roast Lb. 49¢

J&J Broad and Hunter Sts. ATLANTA'S GREATEST FOOD STORE J&J Broad and Hunter Sts.

FRESH GROUND BEEF 3 Lbs. 95¢
FRESH DRESSED FRYERS Lb. 29¢
SOLID OLEO 2 Lbs. 29¢
CHITTERLINGS 10-LB. PAIL $1.98
U. S. GRADED T-BONE or ROUND STEAK Lb. 69¢
FRESH FRYER BREASTS or LEGS Lb. 39c
U. S. GRADED BEEF ROAST Lb. 39c
PURE LARD 4-Lb. Ctn. 52c
FRESH FLORIDA MULLET Lb. 12¢
YOUNG, TENDER, FRESH DRESSED HENS Lb. 25¢
SLICED BEEF LIVER Lb. 29¢
NORWOOD SLICED BACON Lb. 39¢
CARNATION OR PET MILK 7 Tall Cans 99¢

OPEN LATE NIGHTS
Buehler's
QUANTITY RIGHTS RESERVED
• 40 MARIETTA ST., N.W.
• 90 BROAD ST., S.W.
• 104 GEORGIA AVE., S.E.
• 814 MARIETTA ST., N.W.
• 247 FORREST AVE., N.E.

OLD FASHIONED SMOKED HOG JOWL Teeth and Tongue Lb. 19c
BLACKEYE PEAS DRIED Cello Pkg. 10c
FRESH NORTH GEORGIA FRYERS Lb. Whole 29c
HICKORY-SMOKED, SUGAR-CURED PICNICS Lb. 29¢
FRESH PICNIC STYLE PORK ROAST Lb. 29¢
100% PURE PORK SAUSAGE 4 Lbs. $1.00
CHUNK STYLE BOLOGNA Lb. 33¢
STREAK O' LEAN BACON Lb. 19¢
FRESH NECK BONES Lb. 15¢
BUSH'S PORK AND BEANS 300 CAN 10¢
SUNSHINE KRISPY CRACKERS Lb. Box 29¢
CATES SWEET MIXED PICKLES 16-OZ. JAR 29¢
HOLSUM PEANUT BUTTER 3-LB. JAR 99¢
JAY BIRD VIENNA SAUSAGE CAN 10¢
P.L. SARDINES 2 CANS 23¢
FRESH GRADE "A" MED. EGGS Doz. 53c
QQ PINK SALMON FLAT CAN 41¢
RED RIND CHEESE Lb. 49¢
DUKE'S SALAD DRESSING QT. JAR 49¢
BANANAS GOLDEN RIPE Lb. 5¢

Bird Sparks Budget In Final Act

Let the holiday bird play a final engagement in delicious "Turkey Monterey," a hearty entree that is good to the budget.

Subtly seasoned with dinner wine, sparked with meaty ripe olive wedges and enriched with cheese, this is wonderful served over buttered noodles or rice. Add a salad—apple and grapefruit would be good—and dinner is ready.

TURKEY MONTEREY

1 cup ripe olives
2 tbsps. butter or margarine
2 tbsps. flour
1¾ cups milk
¼ cup dinner wine
¾ tsp. salt
⅛ tsp. pepper
½ tsp. paprika
3 cups diced cooked turkey
¼ cup chopped pimiento
½ cup chopped green pepper (optional)
1 cup shredded jack cheese
Buttered rice or noodles

Quarter ripe olives. Melt butter in a large skillet. Blend in flour; add milk, stirring constantly until mixture boils and is thickened. Blend in wine, salt, pepper and paprika. Add olives, turkey, pimiento and green pepper. Cover and simmer 15 minutes. Add cheese and stir gently until cheese is melted. Makes 4 to 6 servings.

H. L. GREEN
SATISFACTION GUARANTEED OR YOUR MONEY REFUNDED
97 WHITEHALL ST. THRU TO Broad at Hunter
BOYS TO CARRY YOUR GROCERIES
47 WHITEHALL ST. FORMERLY H. D. Kittinger
OPEN FRIDAY NIGHTS UNTIL 9 • OPEN EVERY DAY UNTIL 5:45 P.M.

PURE LARD 4-Lb. Ctn. 53c
CALIF. DRY BLACKEYE PEAS 12-oz. Bag 10c
GEORGIA PEACHES No. 2½ Can 25c
PAL PEANUT BUTER 12-Oz. Jar 27c
SHURFRESH SALTINES 1-Lb. Box 21c
RAINWATERS CORN MEAL 5-Lb. Bag 23c

GARDEN FRESH PRODUCE
CRISP CELERY Stalk 10¢
CUKES PEPPERS Ea. 5¢
RED EMPEROR GRAPES 2 Lbs. 29¢
FRESH TURNIP SALAD 2 Lbs. 29¢
THIN SKIN LEMONS Doz. 29¢
GOLDEN RIPE FANCY BANANAS Lb. 10¢

FROZEN FOODS
WHOLE SUN ORANGE JUICE 6-oz. can 15¢
4 FISHERMEN FISH STICKS 8-oz. pkgs. 29¢
FROSTY ACRES FRENCH FRY POTATOES 10-oz. pkg. 17¢

CANNED GOODS
YOUR CHOICE
DEL MONTE PINEAPPLE JUICE
PACKER'S LABEL JUNE PEAS
SHOW BOAT PORK AND BEANS
10c

Stone Mt. or Pennant BACON Lb. 49c
FAT BACK BOILING BACON Lb. 15c
FRESH BEEF LIVER Lb. 33c
SUGAR-CURED PICNICS 4 to 8 Lb. Avg. Lb. 35c

GRADE "A" SMALL EGGS Doz. 43¢
GEORGIA PEACHES No. 2½ Can 25¢
½ OIL MAINE SARDINES 3 For 25¢
1 LB. ROLL PORK SAUSAGE Lb. 27¢
SHURFINE MILK Tall Can 10¢
BAKE-RITE SHORTENING 3-Lb. Can 63¢
CROWNS APPLE JELLY 20-Oz. Glass 27¢
SMALL PIG RIBS Lb. 45¢

U.S. Inspected Beef R'st Lb. 49¢
Center Cut HAM Lb. 89¢
STREAK-O-LEAN Lb. 27¢
HOG JOWL Lb. 29¢

Start a HAPPY SAVINGS YEAR

RED DOT STORES

FRESH, LEAN
GROUND BEEF Lb. 39c

SMOKED
HOG JOWL Lb. 23c

OSCAR MAYER YELLOW BAND
BACON 1-Lb. Pkg. 59c

QUANTITY RIGHTS RESERVED

BLACKEYE PEAS
DRIED 1-Lb. Pkg. 15c

END CUT
PORK LOIN ROAST
2 to 2½-Lb. Average Lb. 49c

BOILING BACON
FAT BACK Lb. 15c

SWIFT PREMIUM
WIENERS 12-Oz. Pkg. 39c

FIRST CUT
PORK CHOPS Lb. 53c

CENTER CUT
RIB CHOPS Lb. 69c

TENDER SWEET
GREEN GIANT
ENGLISH PEAS
No. 303 Cans 23c

DEL MONTE
CATSUP 14-Oz. Bottle 19c

STANDARD
TOMATOES 2 No. 303 Cans 25c

STOKELY'S
APPLE SAUCE 2 No. 303 Cans 25c

FLEETWOOD
COFFEE 1-Lb. Bag 65¢

SUNSHINE
CHEEZIT CRACKERS 10-oz. Pkg. 29¢

IVALON
SPONGES Pkg. of 3 35¢

FOR COOKING OR BAKING
KRAFT OIL Qt. Bot. 57¢

POSS
BRUNSWICK STEW 24-oz. Can 59¢

LEMON JUICE
REALEMON 8-oz. Bot. 35¢

SHURFINE
STUFFED OLIVES 3-oz. Jar 31¢

SHURFRESH
CHEESE SPREAD 2-lb. Loaf 85¢

SIOUX BEE
GOLDEN HONEY 16-oz. Jar 43¢

STARKIST
CHUNK TUNA ½ Size Can 31¢

CHOCOLATE
A-1 CANDY 6½-oz. Pkg. 35¢

SHURFINE
ELBOW MACARONI 7-oz. Pkg. 10¢

SOFLIN
PAPER NAPKINS 2 50-ct. Boxes 33¢

CUT RITE
WAX PAPER 125-ft. Roll 29¢

• *Frozen Foods* •

PET RITZ—Apple, Peach, Cherry
FRUIT PIES 24-Oz. Pkg. 49¢

MINUTE MAID
ORANGE JUICE
2 6-Oz. Cans 39c | 12-Oz. Can 39c

MINUTE MAID
GRAPE JUICE 2 6-Oz. Cans 35¢

MEDIUM-SIZE
GREEN SHRIMP 1-Lb. Pkg. 43c

• FARM-FRESH PRODUCE •

GOLDEN
RIPE BANANAS
2 Lbs. 25c

CALIFORNIA
ICEBERG LETTUCE head 19c

FRESH
YELLOW SQUASH 2 lbs. 25c

ATLANTA
- 1992 Boulevard Dr., N.E.
- 1025 Edgewood Ave., N.E.
- 1625 North Ave., N.W.
- 160 Currier St., N.W.
- 1619 Boulevard Dr., S.E.
- 209 Edgewood Ave., S. E.
- MUNICIPAL MARKET
- 3533 Jonesboro Rd., S.E.
- 755 Grant St. S.E.
- 1683 Sylvan Rd., S.W.
- 3759 Campbellton Rd., S.W., Ben Hill
- 1552 Murphy Ave., S.W.
- 1522 Gordon St., S.W.
- 921 Stewart Ave., S.W.
- 674 W. Fair St., S. W.
- 1128 Oak St., S. W.
- 1021 Fair St., S.W.

ALPHARETTA, GA.
- 40 Mozley St.

AUSTELL, GA.
BLUE RIDGE, GA.
BUCHANAN, GA. Court Square
BUFORD, GA. Garnett St.
CANTON, GA.
CARROLLTON, GA. 1034 Dixie St.
CHAMBLEE, GA. 5346 Peachtree Rd., N.E.
CLARKSTON, GA. 3660 Market St.
COVINGTON, GA. 810 Washington St.
CUMMING, GA. Eastern Heights
DALLAS, GA. Rockmart Road
DOUGLASVILLE, GA. 80 East Broad St.
EAST POINT, GA. 1600 Connally Drive
ELLIJAY, GA. Blue Ridge Rd.
FAYETTEVILLE, GA. Jonesboro Road
JACKSON, GA. 125 Macon Ave.
LITHIA SPRINGS, GA.
MARIETTA, GA. 539 Page St.
MONROE, GA. 117 N. Broad St.
MONTICELLO, GA.
NEWNAN, GA. 30 E. Washington St.
PALMETTO, GA.
POWDER SPRINGS McLand Road
RED OAK, GA. Roosevelt Highway
SENOIA, GA. Main Street
N. ROSWELL, GA. 950 Canton St.
SMYRNA, GA. Oakdale Shopping Center
STOCKBRIDGE, GA.
TALLAPOOSA, GA. Robertson Avenue
VILLA RICA, GA. Bankhead Highway
WHITESBURG, GA. 1 Main Street
WOODSTOCK, GA. Highway No. 5

PRICES IN THIS AD EFFECTIVE THROUGH DEC. 31, 1960

THE DOTTED RED DOT STORES GIVE HOLDEN RED STAMPS

TIDE DETERGENT Large Box 34¢	**LITTLE BO-PEEP** AMMONIA Quart Bottle 23¢	**BEADS-O-BLEACH** DRY BLEACH 18-Oz. Pkg. 41¢	**SWEETHEART** SOAP 4 Reg. Cakes 36¢	**PROTEX** DEODORANT SOAP 3 Reg. Cakes 29¢	**WRISLEY** SOAP Bag of 6 39¢	**BREEZE** DETERGENT Large Box 35¢
CASHMERE BOUQUET SOAP 2 Reg. Cakes 21¢	**CASHMERE BOUQUET** SOAP 2 Bath Cakes 31¢	**CLOROX** BLEACH ½-Gal. Bottle 39¢	**DREFT** DETERGENT Large Box 35¢	**PINE-DUTCH** CLEANSER 2 Reg. Cans 29¢	**FAB** DETERGENT Large Box 34¢	**LIQUID JOY** DETERGENT 12-Oz. Can 39¢

SAVE AT WINN-DIXIE FOOD STORES

Now 9 Winn-Dixies to Serve You

2023 SOUTH CANDLER RD., DECATUR
CLAYTON PLAZA, FOREST PARK, GA.
PEACHTREE BATTLE CENTER, 2345 PEACHTREE ROAD
TOWN Z COUNTRY SHOPPING CENTER, MARIETTA, GA.
BROADVIEW PLAZA, 2581 PIEDMONT ROAD
5265 BUFORD HIGHWAY, DORAVILLE, GEORGIA
MORELAND CENTER, 1432 MORELAND AVENUE
ROSWELL AND WIEUCA CENTER, 4365 ROSWELL RD., NE
SUBURBAN PLAZA, 2655 N. DECATUR RD., DECATUR, GA.

PRICES GOOD THROUGH SAT., DEC. 31st

MAXWELL HOUSE **COFFEE** lb. VAC TIN **39c** Limit One With $7.00 or More Food Order

WINESAP **APPLES** 5-LB BAG **59c**

U.S. NO. 1 YELLOW **ONIONS** 5 LBS. **25c**

U.S. NO. 1 WHITE **POTATO** 10-LB. BAG **49c**

U.S. NO. 1 SWEET **POTATO** 3 LBS. **39c**

KRISPY MORN **BACON** Thin Sliced lb **49c**

SUNNYLAND **FRANKS** Skinless lb **49c**

OSCAR MAYER SMOKED **BACON** Squares By The Piece lb **33c**

SUPERBRAND CHEESE **SPREAD** 2 LB. PKG. **79c**

KRAFT PHILADELPHIA CREAM **CHEESE** 8-Oz. Pkg. **29c**

KRAFT CHEESE **SPREAD** PIMENTO PINEAPPLE 2 5-Oz. Jars **49c**

SUPERBRAND SLICED **CHEESE** AMERICAN PIMENTO SWISS 8-Oz. **29c**

OSCAR MAYER SLICED **BOLOGNA** 7-Oz. Pkg. **33c**

Winn-Dixie Special Bonus Coupon

100 KING KORN **Stamps Free**

With coupon and purchase of $5.00 or more at your Friendly Atlanta Winn-Dixie stores (in the Greater Atlanta Area).

COUPON NOT GOOD AFTER SAT., DEC. 31st

Fully Cooked **Swift's Premium Ham** $ **2.99** 4 LB. TIN Boneless Ready-To-Eat

ROSES **COOKED HAM** Sliced 6 OZ. PKG. **49c**

Morton Frozen **PIES** $ 3 FAMILY SIZE

- APPLE
- PEACH
- COCONUT
- CHERRY

BISCUITS PUFFIN 5 CANS **49c**

OLEO SUPERBRAND 2 Lbs. **35c**

OLEO PARKAY 2 Lbs. **49c**

Frozen Foods

McKENZIE BLACKEYE **PEAS** 1½-LBS. **39c**

McKENZIE CANDIED **YAMS** 4 12-OZ. PKGS. **99c**

MINUTE MAID ORANGE **JUICE** 4 12-OZ. PKGS. **89c**

McKENZIE BABY **OKRA** 5 10-OZ. PKGS. **99c**

PAN-REDI **Shrimp** 2 LBS. **$1.59**

PEACHES OSAGE 4 NO. 2½ CANS **89c**

COCKTAIL ASTOR FRUIT 2 NO. 303 CANS **49c**

APPLE SAUCE THRIFTY MAID 2 NO. 303 CANS **29c**

ORANGEADE HI-C 46-OZ. CAN **29c**

GREENS MISS LOU TURNIP MUSTARD 10 NO. 303 CANS **$1.00**

STEAK

T-BONE
SIRLOIN
ROUND
(FULL CUT) lb. **89c**

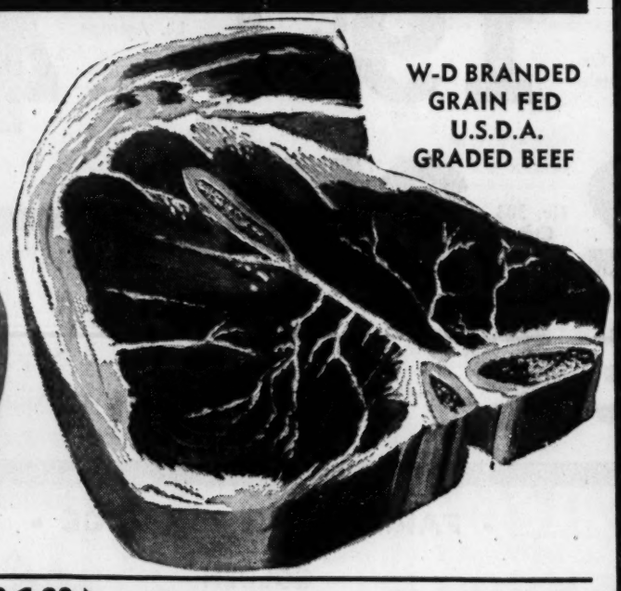

W-D BRANDED GRAIN FED U.S.D.A. GRADED BEEF

STRIP STEAK BONELESS lb. **$1.29**

RUMP ROAST OR SIRLOIN TIP BONELESS lb. **99¢**

GROUND BEEF FRESH LEAN lb. **49¢**

SAXET EARLY JUNE **PEAS** 10 NO. 303 CANS **$1.00**

THRIFTY MAID GOLD **CORN** 2 NO. 303 CANS **29c**

THRIFTY MAID **CATSUP** 20-OZ. BOTTLE **29c**

THRIFTY MAID CUT **BEETS** 10 NO. 303 CANS **$1.00**

RED DART **LIMAS** 10 NO. 303 CANS **$1.00**

VAN CAMP PORK AND **BEANS** 2 NO. 300 CANS **29c**

DIXIE DARLING **RICE** LONG GRAIN 2 -LB. BAG **29c**

LARGE BOX **19c** Limit 2 With $7.00 Or More Order

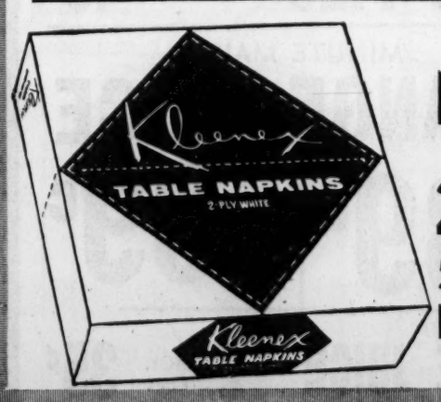

Kleenex Dinner **NAPKINS** 2 50 Ct. Boxes **49c**

CHINA DOLL BLACKEYE **PEAS** 2 LBS **29c**

FRESH PORK **JOWL** LB. **19c**